In Three Parts—36 Pages
PART I—TELEGRAPH SHEET—20 PAGES

The Los Angeles Times

"Roll on, roll on, and on, and on."

TUESDAY MORNING, VOL. — XLI. FEBRUARY 22, 1922.

Liberty Under Law—Equal Rights—True Industrial Freedom.

GREATER SOUTHERN CALIFORNIA — STRAIGHT AHEAD

COUSIN EMIL RINGS BELL.

Miss McCormicks Bonfille Frosty.

Cheese Odor on Lake Shore Drive Tilts Noses of Millionaires.

Friends of Mathilde's Parents Have No Objection to Her Kinfolks.

[SPECIAL DISPATCH.]

CHICAGO, Feb. 21.—Mathilde McCormick, 18 years old, fiancee of Max Oser, 40 or 57 years old, riding-master, expects to change in a few days to Mrs. Oser. She is preparing for her marriage. She will be accompanied by Harold McCormick, her millionaire husband; Howard A. Colby, dip-lomat friend of the family, and Mrs. Mary Mangold, former bookkeeper for Oser.

Just the party will go has not been announced. Nor has it been decided whether the marriage will take place in Chicago or Zurich, home of the bridegroom. The marriage ceremony, probably will be after Easter, when Miss McCormick will be 19 years old.

Despite her prospective relationship to America become a legion. Max produced the family of Oser, and Milwaukee that Mathilde Kulcke. New Orleans and Wisconsin backwood camps are "remembering the time" when the boys and ther friends among them seeking the gold Max had to offer to adventure from the continent.

COUSIN EMIL CALLS.

Emil Burgy was the first to call. In his respects. The Forty-second decorator, with true Swiss and a warming friendship toward the Rush-street millionaire, forgot his "rheumatics" enough to drive up to the McCormick residence.

"I know it is a custom in the country when a young couple are engaged to themselves," he explained, "for all her relatives to call on her and all his relatives to call on her. I hope my rheumatism won't keep me away too long."

Emil called up to the old home of the McCormicks with a limp, after entering he talked with a group of newspaper men. His visit manifested itself as he called the pills.

"I am not bad," he commented on the home, "but a touch of grippe here and there wouldn't hurt."

Emil responded to the door. A gentle push at the doorbell. "Here is my new cousin will come and pose with me for the press, eh?" he suggested to the photographers.

"Sure," they agreed.

BUTLER APPEARS.

The door opened. A butler appeared, overlooked the fact that Emil offered to shake hands, but took the message from McCormicks and returned a few minutes with:

"Mr. McCormick and Miss Mathilde are not receiving today."

Emil's jaw dropped. He

(Continued on Second Page.)

PEACE IN RANKS OF IRISH NOW BELIEVED LIKELY.

Factions Meet in Dublin and Fights Are Conspicuous by Absence; Leaders Are Surprised.

[BY CABLE AND ASSOCIATED PRESS.]

DUBLIN, Feb. 21.—There is a possibility that a split in the Sinn Fein over the Anglo-Irish treaty will be avoided. The Ard Fheis, the national Sinn Fein convention, which met at the Mansion House today to define the attitude of the Sinn Fein clubs on the treaty, whether for a free state or a republic, adjourned until tomorrow with instructions to the leaders of the two parties to confer together and devise a plan to keep the Sinn Fein organization united.

The unexpected outcome was due to the direct initiative of the meeting in general, and was not prompted by the leaders of either side.

CHEER PEACE PROSPECT.

Cheers from both sides greeted the suggestion of Father Gaynor, an influential member of the standing committee composed of both supporters and opponents of the treaty, for a three-years' postponement of the elections, and proved that the prevailing sentiment was for unity in organization, in the view of possible eventualities, and that it should not be difficult for Eamonn De Valera and Arthur Griffith, president of the Dail Eireann, to reach an agreement, avoiding disruption of the organization on which Ireland, in the case of a breach between the British ministers and Ireland, might be compelled to rely.

Mr. De Valera argued that elections at the present time would be unfair because the Irish people would have only the vaguest idea of what they were offered in exchange for the republic. Michael Collins did his best to meet this objection, and indicated that he did not desire that the elections be rushed, but was unable to give a guarantee against elections.

HARMONY PREVAILS.

Despite the long-drawn-out and arduous session, the general tone of the convention was unexpectedly harmonious.

It is unquestioned that the rank and file, both Republicans and Free Staters, are earnestly desirous to prevent a split, and every move toward the continuation of unity was heartily applauded.

Just before adjournment, both Mr. De Valera and Mr. Collins admitted that they had entered the meeting believing that a compromise was impossible, and that the

(Continued on Second Page.)

CLUB CALLS BONUS PLAN "POLITICS."

National Republican Organization Wants Wounded Properly Cared For.

[BY A. P. NIGHT WIRE.]

NEW YORK, Feb. 21.—Opposition by the National Republican Club to the granting of a Federal bonus "to any soldier who cannot show a wound or who was not disabled in the service" was recommended in a resolution submitted for action by the club's committee at the regular monthly meeting tonight. The report declared that "as party politics" the proposed bonus legislation "spells suicide," while "as public policy it is madness."

At the same time the committee reported favorably a resolution calling for a Congressional inquiry into expenditures of sums already appropriated for the aid of disabled veterans, "to the end that the country may be assured that the veterans are receiving the fullest possible benefit from the appropriation made in their behalf."

The report declared the question of care of disabled or indigent soldiers was not involved, going into detail in a description of the hospitals and soldiers' homes maintained by the government for its incapacitated fighters and citing Secretary Mellon's figures showing that the government already is spending nearly $450,000,000 a year for relief to disabled veterans.

The report was signed by Nicholas Murray Butler, chairman; Jules Bache, James G. Blaine, Jr., Cornelius N. Bliss, Jr., Thomas C. Desmond, Frank E. Ewing, William W. Hoppin, Joseph Lawenson, Samuel and McCune Lindsay.

RIVERS AT FLOOD STAGES.

Northern Streams at Danger Points Because of Heavy Rainfall and Snow in Mountains.

[EXCLUSIVE DISPATCH.]

SAN FRANCISCO, Feb. 21.—Flood waters of the Sacramento and San Joaquin rivers were reported near the high-water mark in many places along the rivers today as the result of last night's rainstorm. At Sacramento the water was close to the twenty-five-foot mark. Last night the Bear and Black Rascal creeks near Merced leaped their banks and flooded the State highway for a great distance.

Authorities today announced that the highway probably would be closed to traffic, owing to the depth of the water.

Western Pacific trains were delayed today by a washout which occurred in the Feather River Canyon. There is more snow in the Sierra Nevada Mountains today than at any time during the last twenty years. In some places the snow has reached a depth of nineteen feet.

This great snowfall, together with the heavy rains of the past weeks, is responsible for the rapid rise in the Sacramento, San Joaquin, Yuba, Feather and American rivers. A heavy rain fell throughout the entire State last night. South of the Tehachapi it varied from .33 to 1.31 inches. Modesto reported .94 of an inch for the night. Nearly an inch fell at Visalia, and rivers in that county today were reported at flood stage.

San Francisco and the bay section received a heavy rainfall last night. Partly cloudy weather tonight and Wednesday is predicted for all of California today by the United States Weather Bureau.

Rainfall reports from various sections of the State for the night follow:

Red Bluff, .12; Sacramento, .02; San Francisco, .06; San Jose, .08; Fresno, .93; Colusa, .07; Lindsey, .92; Merced, .30; Mount Tamalpias, .17; Stockton, .22.

LOST DIARY IS FOUND.

In Washington's Own Hand.

Record of Great President on Day Before He Died is Brought to Light.

Tells of Ball in Alexandria and How He Spent His Last Birthday.

[BY A. P. NIGHT WIRE.]

YORK (Pa.) Feb. 21.—Discovery of a lost diary kept by George Washington during the last year of his life was announced tonight by George R. Prowell, curator and librarian of the Historical Society of York County.

"While searching through unclassified documents in the library of the Department of State at Washington," Prowell said, "another gentleman and myself found the 'lost diary' of Washington, written during the time he was President and until his death."

WRITTEN ON BIRTHDAY.

One of the first entries quoted is that written by Washington on his birthday and in this connection, a little known fact is brought to light—that in the last year of Washington's life the people of Virginia observed February 11 instead of February 22 as the anniversary of his birth.

Prowell explains this by pointing out that Washington was born in 1732 and it was not until twenty years later that the Gregorian calendar was accepted in England and the United States. Washington's birthday, as a result, was recorded in the family Bible as Feb. 11, 1732 (old style) and February 11 continued to be observed in Virginia until 1810.

The entry of Feb. 11, 1799, reads as follows:

ATTENDED ELEGANT BALL.

"February 11, 1799. I went up to Alexandria to the celebration of my birthday. Many maneuvers were performed by the Uniform military companies and an elegant ball and supper at night. On the following day I returned to my home."

The diary contains several references to the marriage of Eleanor Parke Custis, adopted daughter of Gen. Washington, and Lawrence Lewis, a favorite nephew. Prowell quotes a letter written on Tuesday, February 1, to Capt. George De Neale, clerk of the Fairfax County Court. It said:

"You will please to grant a license for the marriage of Eleanor Parke Custis with Lawrence Lewis, and this shall be your authority for so doing."

MISS CUSTIS MARRIED.

This was followed on February 22 by this entry in the diary:

"The Rev. Mr. Davis and Mr. George Calvert came to dinner and Miss Custis was married about candle light to Mr. Lawrence Lewis."

During the spring Washington began to turn his attention to the growing crop on his plantations and to fisheries which he owned.

On July 4, 1799, he celebrated Independence Day by attending a banquet at Kemps Tavern in Alexandria, given in his honor by the citizens of the town. A few days previous the Chief Justice of the United States and a distinguished party of friends dined with the Washington family at Mt. Vernon.

The entire day of July 9 was spent in writing his last will, which consisted of twenty-nine pages of manuscript, all of which he wrote himself, affixing his signature at the bottom of each page.

SURVEYS PLANTATION.

On November, 1799, about six weeks before his death, he noted in his diary the fact that he had spent two days making a resurvey of one of his plantations. The last few entries refer mainly to the weather.

On December 12, while riding, he caught the cold which resulted two days later in his death. He was not ill enough the following day, December 13, however, to prevent his writing in the diary, and he made the following record:

"Morning, snowing and about three inches deep. Wind at northeast and mercury at 30. Continued snowing until 1 o'clock and about 4 it became perfectly clear, wind in the same place but not hard."

This was the last entry of the diary and, Prowell said, was the last piece of writing executed by him. He became seriously ill between 2 and 3 o'clock the next morning and his death took place that night.

Official Italian Government Picture of Roma.

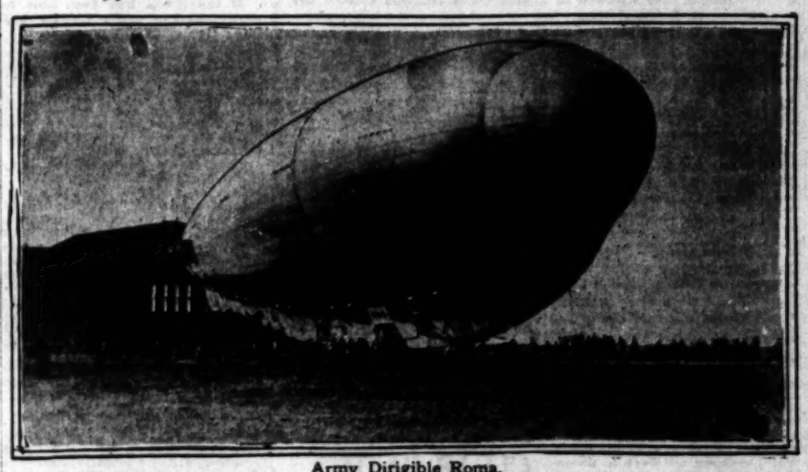

Army Dirigible Roma.

The above reproduction of the giant Army dirigible Roma, which was destroyed with the loss of many lives yesterday as she was maneuvering over the Hampton Roads naval base, is an official Italian government picture taken in Italy before the great ship was brought to the United States. The picture was supplied The Times through the courtesy of Lieut. H. S. Alden of this city.

THIRTY-FOUR DIE WHEN GIANT DIRIGIBLE ROMA IS WRECKED.

Great Airship's Rudder Fails to Work; Craft Crashes Into High Voltage Wire; Bodies of Helpless Victims Burned Beyond Recognition.

[BY A. P. NIGMT WIRE.]

NORFOLK (Va.) Feb. 21.—Thirty-four men were killed, eight were injured seriously and three were uninjured or only slightly bruised when the giant Army airship Roma, with her crew and a number of civilians, totaling forty-five in all, plunged today from 1000 feet or more in the air to the ground at the Hampton Roads naval base.

DEAD, MISSING AND ROMA SURVIVORS.

[BY A. P. NIGHT WIRE.]

WASHINGTON, Feb. 21.—An official list of the survivors, dead and missing in the Roma disaster was received from Langley Field by the Army Air Service tonight. The addresses, however, in most cases were unavailable. The list follows:

IDENTIFIED DEAD.

First Lieut. William E. Riley, 526 East Eighty-sixth street, New York.

SURVIVORS.

Capt. Walter J. Reed of Scarsdale, N. Y.
Maj. John D. Reardon, Washington, D. C.
First Lieut. Clarence H. Welch, Pappillion, Neb.
Lieut. B. G. Burt, pilot, slightly injured.
Sergt. Harry A. Chapman.
Sergt. Virden E. Peek, Terre Haute, Ind., (uninjured.)
Sergt. Joseph M. Biedenbach, Akron, O.
Corp. Flores.
Charles Dworack, McCook Field, Dayton, O.
Ray Hurley of the national advisory committee on aeronautics, (uninjured.)
Walter A. McNair of the Bureau of Standards, Washington, D. C.

MISSING.

Maj. John G. Thornell.
Maj. Walter W. Vautsmeir.
Capt. Dale Mabry.
Capt. George D. Watts.
Capt. Allen P. McFarland.
Capt. D. Durschmidt.
First Lieut. J. R. Hall.
First Lieut. C. Burns.
First Lieut. Clifford E. Smythe.
First Lieut. Wallace C. Cummings.
First Lieut. Ambrose V. Clinton.
First Lieut. Harold Hine.
Master Sergt. McNally.
Master Sergt. Murray.
Master Sergt. Gordy.
Sergt. Harris.
Sergt. Hillyard.
Sergt. Beal.
Sergt. Yarlborough.
Sergt. Ryan.
Sergt. Huffman.
Sergt. Schumaker.
Sergt. Holmes.
Sergt. Heveron.
Private Kingston.
Private Blakely.
Private Thompson.
Private Hill.
Civilians (all said to be from McCook Field, Dayton, O.:)
Stryker.
Hanson.
O'Laughlin.
Merriman.
Schulenberger.

Those listed as missing among the victims of the Roma disaster are all believed to be dead. The bodies have been recovered but most of them are burned beyond recognition.

The accident presumably was caused by a broken rudder and as the huge dirigible plunged to earth it capsized across a high-tension electric line, bursting into a roaring furnace of blazing hydrogen gas.

LIKE SEETHING FURNACE.

Long after dark tonight, many hours after her fall, the ship was still in flames from end to end of her 410-foot mass. The fire fed on the 2,000,000 cubic feet of gas which had distended the great bag for the flight and made all attempts at rescue work futile.

Barely a dozen of those aboard were picked up alive and some of those died while being taken to the hospital. They survived the fire and escaped by jumping from the ship. Others, penned in the hull of the fallen bag, were burned to death.

The flames were finally brought into submission by three fire departments which fought them with chemicals. Derricks then began picking up the wreckage which consisted of scarcely more than the aluminum framework and the six liberty motors of the once proud ship of the air.

BODIES ARE CHARRED.

Within the wreckage lay the bodies, practically all charred beyond recognition. But before the night had passed thirty-three bodies had been recovered, accounting for the last of those known to have taken flight on the fatal voyage.

Accounts of survivors and eye-witnesses as to what had happened appeared to agree tonight that the huge kite-like structure of the stern rudder, itself as large as a bombing plane, had slipped to one side as the Roma drove along 1000 feet above the Army base.

She was making a trial flight with a new battery of Liberty motors. They were installed to replace Italian engines bought with her in Italy.

NOSE DIPS DOWN.

It was just before 2 o'clock, when those below at the Army base at Hampton Roads, had their attention caught by the approaching thunder of the six motors and looked up to see the Roma dip down from her straight flight. They agreed that the rudder seemed to have slipped bodily down and to one side.

The ship nosed steeply down as she came closer, and it was seen that her crew were hurling out sand ballast from the ports in the fragile fabric that formed the covering of the space between her keel and back, the living and operating quarters of the ship. The dipping blunt nose of the bag did not respond. On the ship came, unchecked in her glide earthward, head first. Her commander could not force her the few hundred feet that would have dropped her into the waters of the bay and comparative safety for her people.

STRIKES DEADLY WIRE.

Below ran the double wires of the high-power electric line. It carried a 2300-volt current. The Roma's nose, shod with its aluminum guard, sank into the wires, broke them as the ship flattened to earth and rolled over, and the next moment came the noise of an explosion. Flames burst out along the hull space. There was a rush of men to the rescue from the Army post and the Navy base beyond.

Just as the Roma neared the wires two men were seen to leap from high up in her slanting hull. As the stricken, flaming monster writhed in her first death agony, ten more dropped from doors or ports or through holes they tore in the fabric sides that inclosed them. Some leaped from the platform where the engines stood, far out from the hull.

So fierce was the flare of the gas flame that rescuers were driven back before its terrific heat. They

(Continued on Second Page.)

Not Possible to Recognize Burned Dead

[BY A. P. NIGHT WIRE.]

NEWPORT NEWS (Va.) Feb. 21.—A stream of ambulances tonight poured into this city, with bodies that had been taken from the ill-fated airship Roma Queen of the American fleet.

It was apparent at once that ultimate identification of the bodies would be virtually impossible for many of them were so mangled and disfigured as to make them unrecognizable. Many were lacking arms and legs, some were headless, others torn and burned so terribly that extreme care had to be taken in handling them.

Many persons went from here to the Army base during the afternoon to view the ruins and witness the recovery of many bodies. Soldiers and officers at the Army base who witnessed the disaster, saw several members of the crew leap from the doomed machine while she was still high in the air. One of these who jumped had a parachute, but it failed to open. He landed on a concrete pavement.

In the local morgue bodies sheeted on the table, attracted many among whom were Army officers and men seeking vainly to identify their comrades.

CLEAR PATH FOR PACT.

Reservation to be Accepted.

Obstacles to Ratification Are Cleared Away When Senators Confer.

Administration Not Averse to Safeguard, but Say It is Unnecessary.

[BY A. P. NIGHT WIRE.]

WASHINGTON, Feb. 21.—Administration leaders in the Senate cleared away many of the obstacles in the pathway of the four-power Pacific treaty today by indicating that they would accept without a fight a blanket reservation drafted to cover the objections of those who oppose unreserved ratification.

As presented to the Foreign Relations Committee by Senator Brandegee, Republican, Connecticut, and virtually agreed to by those in charge of the treaty, the reservation provides that the United States accepts no "legal or moral" obligations to maintain the Pacific interests of any other power, and that none of the adjustments reached under the treaty provisions are to be binding upon this government except by the consent of Congress.

APPROVE CHANGE.

The administration Senators on the committee, including Senator Lodge of Massachusetts, Republican leader and a member of the American delegation to the Arms Conference, are said to have shown general approval of the proposal during the two-hour committee debate, although they held that all reservations were wholly unnecessary. It was also the understanding of some committee members that President Harding, while holding that reservations were superfluous, had indicated he would not oppose a qualification like that presented by Senator Brandegee.

Senators Borah, Republican, Idaho, and Johnson, Republican, California, were said to have been consulted in the preparation of the reservation, but it was not apparent tonight whether they would vote for ratification with the reservation attached. It was evident, however, that considerable debate on the Senate floor was certain to precede a ratification vote, regardless of what action might be taken in the committee.

READY FOR ACTION.

At a session tomorrow the committee leaders hope to complete consideration of the Brandegee proposal and perhaps formally adopt a recommendation that the treaty be ratified. It was uncertain whether other reservations would be offered in committee, several Democratic and Republican members being undecided whether to prolong further the committee discussions or reserve their views for presentation to the Senate itself.

Should the treaty be ordered formally reported tomorrow it is considered unlikely that it will actually be brought into the Sen-

(Continued on Second Page.)

WILL MAKE NO COMMENT.

Navy Department Awaits Report of Investigation; Disaster Leaves Nation Without Large Airships.

[BY A. P. NIGHT WIRE.]

WASHINGTON, Feb. 21.—Disaster today at the Hampton Roads Army base to the Army's Italian-built airship Roma, largest craft of her type in the world, cast gloom over the War and Navy departments as the long list of officers and men who were burned to death in the ship came in. Pending full official reports, however, Secretary Weeks and Air Service officials had no comment to make.

Immediately on receipt of the news, Maj.-Gen. Patrick, chief of the Air Service, left for the scene by airplane.

GAS CATCHES FIRE.

Unofficial reports indicated that failure of rudder controls had caused the Roma to become unmanageable a thousand or more feet in the air, and plunge earthward, where she struck high tension electric wires, which were thought to have ignited the hundreds of thousands of cubic feet of hydrogen gas which filled the great bag.

Pending detailed accounts from survivors, officers here accepted this as the probable explanation of the disaster. Until it has been learned definitely what structural defect sent the ship plunging down, it was added, the lessons to be drawn from the accident could not be seen so far as airship design was concerned.

With several officers of the ship and some of her skilled mechanics among the survivors, it was hoped that full information would be available.

ZR-2 DISASTER.

When the Navy rigid, British-built airship ZR-2 came to a tragic end through explosion in the air during a trial trip in England, evidence of the cause of the smash had to be sought in the wreckage for there were no survivors who could tell what happened. In that case, it has since been ascertained, the buckling of a portion of the framework resulted in destruction of the ship by explosion in air.

Navy officials laid emphasis, in talking of the Roma's destruction, on the point that had it been possible to develop a sufficient supply of helium, the new, nonflammable gas, first produced during the war, to fill her great bag, today's accident almost certainly would have been far less terrible. There would have been no fire after the crash, at least, it was said, and it was the terrible heat of the blazing hydrogen which apparently brought death to more than thirty men. But so far, only sufficient helium has been produced to inflate the naval blimp, C-7, a mere pigmy ship of the air beside the Roma.

HAD MOTOR TROUBLE.

During the Roma's trip in December from Langley Field to Washington, to be christened and formally commanded in the Army air fleet, she developed trouble with her original Italian motors, but otherwise functioned perfectly. The ship fought an increasing head wind all the way and reached Bolling Field with only three of her six motors running. She had so little power as she approached the landing place, where scores of distinguished guests awaited her, that her commander was compelled to jockey his monster craft over the low hills that surround the field with the utmost cunning to bring her in at all.

Because of the motor troubles the scheduled initial flight of the Roma over Washington with Secretaries Weeks and Denby and the Italian Ambassador in her cabins, as well as Senators and members of the House, was postponed. The ship went back to Langley, running before the wind, barely reaching her hangar before a coast gale broke. She remained in the shed for many weeks to have her motors replaced by Liberty engines of greater power and more certain of performance. The flight which proved her last was one of those made to test her new propelling plant and it had been expected

(Continued on Second Page.)

DAY'S NEWS SUMMED UP.

...KY. Cloudy. Wind at 5 ...west; velocity, 10 miles. ...y, highest, 55 deg.; ...6 deg. Forecast: For Los ...and Vicinity: Wednesday, ...For complete weather ...last page of this section. ...in Spanish of the most ...news of the day will be ...on the third page of this edi... the Times.

...TY. Arrest of man suspected of murdering William Desmond was made in Detroit; ...Woolwine issued statement to newspaper reporters' ...of witness.

...Isaiah Cudney, so-called "Man," was placed ...Judge Shenk's court ...manslaughter resulting ...death of Mrs. Margaret ...Foster.

...Court was officially notified of William F. Collins, when case directing ...to make accounting ...estate was called.

...ervices for G. Harold ...general manager of California Growers' Exchange, ...held in Pasadena in ...filled with flowers and ev...

...Bids for new $1,500,000 ...Library were opened ...committee for examination and report.

...ed as $15,000 were obtained in night raid on ...business establishment.

...EASTERN. Thirty-...when giant dirigible ...sailed over Hampton ...Roads.

...Fellecier of Boston ...Supreme Court on charge ...fraud in office.

...of George Washington; contains last writ... of Country.

...ded to resign as director of Chicago Grand Opera ...as soon as place can be ...filled.

...of political conference ...unions, farmers and ...included with present ...were surprised by har... ...at yesterday's ...session.

...killed and five injured ...textile strike at Pawtucket, and guardsmen were ...

Illinois mine operators in letter stated they were willing to meet with union officials on wage scale, but feared miners' strike, anyhow.

Millionaire spark-plug champion married girl wife named in divorce action, and they sailed for France on honeymoon.

"Beany" Rosenfeld, noted gambler, was accused of having part in gigantic liquor conspiracy at trial of two defendants.

WASHINGTON. Plans of magnificent memorial to George Washington at Arlington approved by Masons.

House Ways and Means Committee still puzzling over way to raise funds for proposed soldiers' bonus. Committee heard Secretary Mellon behind closed doors yesterday. Expect to get down to brass tacks today.

American Bar Association asked Congressional committees to simplify laws that would aid in court procedure.

American participation is only hope for Genoa conference, was view expressed at German embassy.

Senators cleared way for ratification of Pacific four-power treaty; not averse to reservations they said were unnecessary.

Latest offer for Muscle Shoals power plant, from Alabama company, was filed with committees of Congress by Secretary Weeks.

Gov. Reily of Porto Rico, attacked in the islands, has full support of President Harding, it was said at the White House.

FOREIGN. Meeting of Sinn Fein factions in Dublin was conspicuous by absence of fights; leaders were surprised and now believe peace possible.

REMEMBER THIS

One trouble with so many reformers is they want freedom for themselves but will not grant it to others.

APPROVE MEMORIAL PLANS.

Magnificent Building to George Washington Will Be Erected by Masons at Arlington, Va.

[BY A. P. NIGHT WIRE.]

WASHINGTON, Feb. 21.—Approval of final plans for a magnificent building to George Washington to be erected by Masons of the United States at Arlington, Va., seven miles from here, on a bridge commanding a view of the Capitol, was given tonight at the twelfth annual meeting of the George Washington National Memorial Association.

The structure and surrounding grounds will cost approximately $2,000,000.

Rising 200 feet above the ground, the memorial building will be in plain view of the national capital and will be passed by all who make the pilgrimage from Washington to the Mt. Vernon home of "The Father of His Country."

The proposed memorial, with its collection of Washington heirlooms and memorabilia, is to be the result of a movement begun more than twelve years ago by the Masonic Lodge of Alexandria, of which Washington at one time was Master. The lodge, known as Alexandria-Washington Lodge, No. 22, A.F. & A.M., was Lodge No. 39 in Washington's day. Among its souvenirs of the first President is a letter in his own handwriting, written at Mt. Vernon.

Primarily, the building is to be a memorial to George Washington, the man and the Mason.

Rising above the memorial hall

(Continued on Second Page.)

ST. LOUIS TELEPHONE COMPANIES TO MERGE.

[BY A. P. NIGHT WIRE.]

ST. LOUIS, Feb. 21.—A merger by which the property of the Kinloch Telephone Company, an independent $6,000,000 corporation, will be consolidated with the Southwestern Bell Telephone Company of Missouri, was completed here today, in a meeting of the directors of the two companies, it was announced tonight by E. D. Nims, president of the latter company.

The deal will be submitted to the Missouri Public Service Commission for approval. The Southwestern owns all telephones in five States.

ROMA DISASTER STUNS NATION.

Giant Dirigible is Wrecked on Trial Trip.

Crashed Into High Voltage Wire, Catches Fire.

Helpless Victims Entangled in Flaming Wreckage.

(Continued from First Page.)

watched helplessly as the great 60- [illegible] shriveled in the blaze of [illegible]ated gas. The Roma was a [illegible] of flame a city block long and until the soldiers with thousands of gallons of chemicals had checked the blaze, it was impossible to rescue the men mangled, and dead in the fiery furnace.

NO PASSENGER LIST.

The ship left no passenger list behind her when she set out for a brief trial run from Langley. She is known to have carried many officers and men as passengers, however, in addition to her operating crew. As she rose from the field, her Commander leaned out to signal that he had forty-four persons aboard. It is believed he did not include one civilian on the ship and that she actually carried forty-five.

Officers who knew personally many of the officers and enlisted men, were unable to identify a single one of the victims so badly charred was each and virtually cooked to death in the mass of wreckage when the explosion and flames encompassed them.

Only those in the forward part of the operating compartment of the ship had a chance for their lives. Several were injured severely by the jumping, but three came out practically unhurt and were discharged from the hospital within a few hours after the disaster.

PILOT SAVED.

Lieut. Burt, who with Capt. Reed, was the principal pilot of the Roma, was one of these. He jumped when the ship was only a few yards from the ground. A civilian, Roy Herley, also escaped unhurt as did Master-Sergt. Peek.

Of the forty-five who left the Langley Field air station this afternoon only eleven are known to have survived the accident. Some of these more dead than alive, lay on their cots at the United States Public Health Service Hospital with burned and broken limbs swathed in bandages. Some had their faces smeared with cream to relieve them of their intense suffering, while others lay asleep or unconscious with only their closed eyes visible. All who were able to talk were suffering from shock.

OBSERVER THROWN OUT.

Albert Florres, who was in the observer's pit on top of the bag said:

"I felt the ship tilt up from the back and started to slide down. I tried to go back down inside, but then I decided to come out forward again. By that time we hit the earth and I was thrown out on the ground."

Florres was burned about the hands and is suffering from shock. Maj. J. D. Reardon, who was in the control cabin at the time of the accident, said that the work of the officers in charge was excellent.

"Lieut. Burt and Capt. Mabry were at their wheels," the major said. "The ship gave a duck and I saw Lieut. Burt pull with all his might on the elevation lever. He yelled out, 'She won't respond,' and then, 'Cut the motors.' One by one, I heard the motors shut off and then we struck. If the motors had not been shut off, we would have hit the ground much harder.

When asked if he had seen any flame, he said that he had not.

Ray Hurley, a civilian and engine expert was aboard and suffered a slight sprained arm and burns about the hands. The trip was Hurley's first flight. "It was the first time I had ever been up."

he said, "and when the Roma started to swing, I didn't know anything was wrong. I thought she was acting all right; I didn't know the difference. It was not until the machinery hit the ground that I realized we were in danger. We were sailing along smoothly and she was coming straight from the Langley Field. We were up only a short time when we fell."

PLANES DIDN'T WORK.

One of the mechanics in the crew of the Roma, who was rescued shortly after the big ship hit, said: "Our rudder broke and the planes did not work, so far as I could see there was no fire until we hit the ground."

Col. P. M. Guiney, commandant of the Army base, who witnessed the fall of the Roma, bore out this statement. He said he did not see any fire until after the big gas bag had landed on the ground.

As the Roma neared the scene of the disaster it was apparent that she was in trouble, other officers at the base said. The big rudders seemed to be working badly and the crew was desperately throwing off ballast.

Their efforts to put the big airship on an even keel, however, succeeded for only a minute or two, as the ship again tilted and began plunging toward the earth, narrowly missing the smokestack of the base power plant, but failing to clear the network of high voltage electric wires which covered the spot where the Roma was destroyed.

Two sharp explosions were heard before the firemen began fighting the flames, but it is believed these were caused by gasoline in the fuel tanks.

ENGINES WORKED FINE.

Sergt. Peek, an engineer aboard the Roma, said that he was tending his motor. "The Liberty was running fine," he declared, "when we suddenly veered up and nosed down. I was too insane to think much of anything."

Joseph N. Biedenbeck, engineer, was burned about the face and hands. He said: "I didn't see any fire. The ship just tilted up and started to nose-dive. When we hit the ground an explosion followed. I was pinned down so that I could not get out. The fabric was above me and the girders were all around. I waited for the fabric to burn through so I could get out. All the time I was afraid that the big gas envelope behind us would explode. As it happened, the fire reached the fabric before the explosion. If it had not, I would never have gotten out alive. I saw one man try a jump. I don't know who he was or if he made a safe landing. We hit right aft. We were too low for anybody to make a safe jump."

One of the survivors said that the Roma often sailed with a little tilt and that he paid little attention to the initial lift of the tail of the ship until he heard a man yell that the craft refused to respond to the helm.

THIRD AIRSHIP DESTROYED WITHIN THIRTEEN MONTHS.

[BY A. P. NIGHT WIRE.]

NEW YORK, Feb. 21.—The dirigible Roma, which blew up today over Hampton Roads, was the third big airship to be destroyed in a spectacular mishap in the last thirteen months.

On Aug. 24, 1921, the ZR-2, built by the British for purchase by the United States at a cost of $2,000,000, exploded over Hull, Eng., killing forty-two, including sixteen Americans.

On Jan. 1, 1921, the R-34, which flew from England to Long Island and back in the summer of 1919, the first airship to cross the Atlantic, was wrecked in a gale while tethered outside her airdrome in Howden, Eng.

Some of the other airship accidents in which heavy losses of life occurred follow:

July 21, 1919—Ten lost when dirigible exploded at Chicago and fell in flames into the Illinois Trust and Savings Bank.

July 3, 1913—Five killed at Atlantic City when balloon Akron, in which Melvin Vaniman hoped to cross the Atlantic, exploded shortly after leaving the ground.

Sept. 9, 1913—Fifteen lost in destruction of Zeppelin L-1 off Helgoland.

July 15, 1913—Twelve lost when British airship NS-11 fell into North Sea after being struck by lightning.

June 30, 1914—Nine lost in collision of airship and airplane at Vienna.

Six of the great peace-time dirigibles built by Count Zeppelin, the German aviator, were wrecked in accidents. They were Zeppelins I, II, III and VI and Deutschlands I and II.

The Germans lost sixty-six of the eighty-three dirigibles sent out during the war, thirty-four of them being accounted for and the remaining thirty-two wrecked.

CLEAR PATH FOR TREATY.

(Continued from First Page.)

ate until all the other Arms Conference treaties also have been given committee approval. It is the plan to keep the committee hard at work, however, and to report the entire group of international agreements as soon as possible.

TREATY OVER YAP.

Meantime, debate on the treaty with Japan regarding the Island of Yap, reported out of the committee on Monday, will begin tomorrow, with the leaders hoping for ratification within a few days.

The only pronounced opposition to the Brandegee reservation in today's committee meeting was said by members to have come from Senator Kellogg, Republican, Minnesota, who insisted that qualifications could only be a source of embarrassment. Proponents of the proposal, except Senator Williams, Democrat, Mississippi, also oppose the reservations, but otherwise believe committee approval will be given unanimously.

Senator Pomerene, Democrat, Ohio, offered a substitute during the committee debate, covering much the same ground as the Brandegee reservation.

The proposed substitute is to be further debated tomorrow, but its supporters are not optimistic over the prospects of its acceptance. It omits some of the provisions of the draft presented by Senator Brandegee, stating simply that the adjustments and understandings to be reached under the treaty "shall be subject to the consent of Congress."

PLAN MEMORIAL TO WASHINGTON

(Continued from First Page.)

will be a museum room forming the second story of the tower. To the museum will be transferred some of the treasured possessions of the Alexandria-Washington Masonic Lodge. Among these are Washington's old bed chamber clock. On the death of the general, Dr. Elisha Cullen Dick, Master of the lodge and one of the attending physicians, cut the pendulum and stopped the timepiece. Other relics include an old hour glass, the chair occupied by Washington as Worshipful Master of the lodge, which was in use for 133 years, and the William's picture of Washington, which the general approved.

A knife, presented to young George by his mother shortly after his eleventh birthday as a reward for submission to her will in giving up a coveted appointment to Annapolis, is another article to be placed in the collection. Washington, it is recorded, carried this token through life as a reminder of his mother's command.

BURSUM MEASURE PASSED BY SENATE.

THOUSANDS OF DISABLED OFFICERS WOULD BENEFIT UNDER SCHEME.

[BY A. P. NIGHT WIRE.]

WASHINGTON, Feb. 21.—The Bursum bill giving disabled emergency officers of the American Expeditionary Forces the same retirement privileges as Regular Army officers, was passed today by the Senate, 58 to 14, and transmitted to the House.

Several thousand disabled officers would benefit under the bill which was sponsored by Senator Bursum, Republican, New Mexico, the American Legion and other organizations.

Opposition based principally on the ground that Congress should not discriminate in favor of officers and against privates was led by Chairman Wadsworth of the Senate Military Committee; Senator King, Democrat, Utah, and Senator Lenroot, Republican, Wisconsin. The War Department was understood to oppose the measure also.

To secure the benefits of the bill disable officers would be required to have at least a disability of 30 per cent under the war risk law standards. The three-fourths retirement pay and allowances would be in lieu of war risk allowances. The cost next year to the government was estimated at $5,000,000, but Senator King predicted it would cost ultimately between $100,000,000 and $200,000,000.

GREAT COFFEE SHIPMENT.

[BY A. P. NIGHT WIRE.]

NEW YORK, Feb. 21.—The steamer Caxias arrived from Brazilian ports today with 15,000,000 pounds of coffee valued at about $1,000,000. This is said to be the largest shipment of the bean on record.

CONTROLS CARRIED AWAY.

Dirigible Roma Crashed Into High Tension Wire as She Fell; Was Only About 200 Feet Up.

[BY A. P. NIGHT WIRE.]

WASHINGTON, Feb. 21.—The accident to the Roma occurred when the vertical controls were carried away, Capt. Doyle of the naval air station at Hampton Roads said in a telephone conversation late today with Rear-Admiral Moffett at the Navy Department. This he said caused the dirigible to dive nose first and in its descent it struck a high-tension electric wire, causing the airship to catch fire.

If the Roma had been able to maneuver 100 yards further, she probably would have escaped, according to additional details, Capt. Doyle learned from a survivor with whom he talked soon after the accident. The Roma was only 100 yards from the water when she struck the high-tension wire conducting 5000 volts which immediately ignited her.

Capt. Doyle reported to Admiral Moffett that this survivor whom he believed was the captain in command, though he did not get his name and could not tell for certain his rank as he had a flying suit on said the ship was somewhat more than 200 feet in the air almost directly over the tall smokestack at the Army supply base and was attempting to get her nose up in the air when the elevating control carried away. The ship then began to settle, nose first.

Orders were issued immediately to throw out ballast in order to get her nose pointed upward again.

CRASHED INTO WIRE.

This proved of no avail and the ship sank toward the ground and crashed into the electric high-tension wire. Capt. Doyle said that this evidently caused the ship to turn over, as she landed keel up, in flames, trapping those inside with no chance to get at the fire which surrounded them. The survivor, Capt. Doyle said, could not tell him how he got out and the first he knew was when he was on the ground receiving first aid. He was badly scorched and bruised but otherwise did not seem to be in bad shape.

All of the injured survivors, who Capt. Doyle's informant believed to number ten or twelve, were taken to the public health service hospital for treatment. The bodies of those killed, Capt. Doyle said, were badly burned, in some instances making identification difficult.

Nothing but the framework of the giant ship remains, Capt. Doyle said.

NAVY MAKES NO COMMENT.

(Continued from First Page.)

she would show greatly improved speed and maneuver ability.

WITHOUT LARGE AIRSHIPS.

Destruction of the Roma leaves both the Army and Navy without airships larger than the Navy blimps. There is not now in the United States a rigid or semirigid craft even faintly resembling the German Zeppelins that harried London time after time during the World War. The ZR-1 is under construction by the Navy, however, and recently arrangements were made with the co-operation of the Allied governments that the Zeppelin plant in Germany should build for the Navy a Zeppelin of the L type, which proved successful during the war.

The ZR-1 was described today as strictly a reproduction of the best German airships, only slight modifications in plan having been made by the Navy Department. The policy of the department in planning the ship is understood to have been to attempt no alterations until the tried plans of German airship builders had been duplicated successfully and then to advance in speed and size by slow strides, and with emphasis laid on every succeeding design for safety, and sound structural development.

The Zeppelin to be procured in Germany also will be of this proved type and the business of airship building in this country on a major scale, either for military or commercial purposes, has been generally expected by technical officers to start from this point. In this connection it was said today that all German records had failed to reveal any disaster such as that to the ZR-2, which was far larger than any German-built craft of the kind, or to the Roma.

Whatever may have been the cause of the wreck, either of the ZR-2 or the Roma, it is certain that flying officers of the Army and Navy do not regard these tragic accidents as offering any reasonable ground for the abandonment of the attempt to produce for the American military services ships of the size and kind particularly for employment in coast defense operation.

OIL-DEBT DECISIONS DELAYED BY OBREGON.

[BY A. P. NIGHT WIRE.]

MEXICO CITY, Feb. 21.—Further information concerning negotiations over oil taxes and Mexico's foreign indebtedness was delayed today on account of the decision of President Obregon to extend his visit to Vera Cruz two more days.

Secretary of the Treasury De la Huerta said no further information would be given out until the President had returned and become acquainted with all the details.

TRUST SUIT ABATED.

[BY A. P. NIGHT WIRE.]

JACKSON (Miss.) Feb. 21.—The House this afternoon, by a vote of 64 to 43, passed the Stone bill, which virtually abates the $1,000,000,000 anti trust suit filed companies doing business in this chancery court of Covington county against the life insurance company's doing business in this State.

REWARD OF $10.

A reward of $10 will be paid for the arrest and conviction of any person stealing copies of The Times from premises of subscribers.

Subscribers also will confer a favor by telephoning The Times, Pico 700, 10391, if The Times is not delivered to them by 7 a.m. weekdays or 8 a.m. Sundays.

The Times-Mirror Company.

WEDS GIRL NAMED BY HIS WIFE.

Albert Champion and Edna Crawford Marry and Sail for France.

[EXCLUSIVE DISPATCH.]

NEW YORK, Feb. 21.—A romance which wrecked a home has ended in the wedding of Albert Champion, millionaire Detroit spark plug manufacturer, and Miss Edna Crawford, who has been studying art in New York City. They were quietly married Monday in the Church of the Transfiguration and sailed today on the Paris for France.

The recent divorce of Champion and his wife startled Detroit social circles. Mrs. Champion named Miss Crawford in her complaint. A suit brought by Mrs. Champion against the art student is said to have been settled by Champion, who, it was reported, gave his wife $250,000.

Champion has since been much in the company of Miss Crawford, who came here three years ago from Kansas City, Mo., with her mother and sister, Miss Emily Crawford, toe dancer and motion-picture actress. During the honeymoon Champion expects to organize three European companies to manufacture spark plugs. Upon their return from abroad the Champions will live in Detroit.

COUSIN EMIL RINGS BELL.

(Continued from First Page.)

was aghast. The butler diplomatically closed the door.

"Ah, well," sighed Cousin Emil, "perhaps another day."

He turned and limped out to the flivver.

MAY BE CALLED OFF.

There are intimations that the wedding may never take place. It may be that Mathilde, who has been brought up in Switzerland and has never had an opportunity to meet many men, young or old, may change her mind, now that she is mixing with her own people. Persons intimately acquainted with John D. Rockefeller do not understand how he came to wire his consent to the marriage, as he is unalterably opposed to international marriages. This leads to the conjecture that the family may see some way to avert the union and the consent of Mathilde's father and grandfather might have been given to still the clamor of the press. No word has come from Mrs. Edith Rockefeller-McCormick, the mother of Mathilde. Reporters who visited the Cyrus H. McCormick residence, where Mathilde and her father are guests, were turned away without any information.

Dispatches from Switzerland today say that Max Oser, fiance of Miss Mathilde, is on his way to French Switzerland and may not return for ten days. He is reported to have said his business was of such a nature that he would not disclose his address, or see any visitor until his errand had been completed. The report here is that his trip is for the purpose of buying a chateau near Lausanne for a wealthy American family.

OSER A TRUE SWISS.

It has been ascertained that Oser is a Swiss in origin as well as citizenship. He comes from a modest family in Basel, where his ancestors are reported to have been shopkeepers. The good burghers of Zurich have been certain for some time that Oser and Miss McCormick expected to be married. They talked to more than one family about their plans and openly discussed the feasibility of an engagement.

Rhode Island Textile Riot Brings Guard.

[BY A. P. NIGHT WIRE.]

PROVIDENCE (R. I.) Feb. 21. An early-morning riot in Pawtucket, the establishment of National Guad units in three troublesome strike centers, and a meeting of the State Board of Mediation and Conciliation here were developments of the day in the textile situation in Rhode Island.

The Pawtucket riot, in which one strike sympathizer was killed, two critically wounded and five less seriously hurt by riot-gun fire, when a crowd came to gripe with the police at the Jenckes Spinning Company plant, led to the immediate dispatch of four Coast Artillery companies to the place from Providence.

HARDING SHIP SUBSIDY MESSAGE READY SOON.

[BY A. P. NIGHT WIRE.]

WASHINGTON, Feb. 21.—President Harding's message on a ship subsidy as an aid to the upbuilding of the American merchant marine will probably be laid before Congress Saturday or next Monday, Chairman Lasker of the Shipping Board said today after conference with the President.

The White House had announced earlier in the day that the message would be ready for Congress in a few days.

CORN REACHES VOLGA.

[BY CABLE AND ASSOCIATED PRESS.]

LONDON, Feb. 21.—The first corn bought with American Congressional appropriation of $20,000,000 has reached the Volga Valley in Russia, according to a report received by the American Relief Administration authorities in London.

TO MEET WITH MINERS' UNION.

Illinois Operators Willing, but Dubious.

Lewis Asks Owners to Help on New Scale.

Little Hope of Averting Trouble Seen.

[BY A. P. NIGHT WIRE.]

CHICAGO, Feb. 21.—A willingness to meet with union leaders, although they saw little hope of averting a strike, was expressed in the reply of the Illinois operators to a plea made today by John L. Lewis, president of the United Mine Workers of America, for a four-State joint conference to negotiate a new wage scale in the central competitive field, comprising the State of Illinois, Indiana, Ohio and Western Pennsylvania.

IDEAS WELL DEFINED.

"We have well-defined ideas as to what we can and are willing to pay our miners and day laborers and conditions under which we are willing to make a new agreement, and we are prepared at any time to discuss these questions collectively with all of the other operators and miners of the central competitive district, when such meeting has been agreed upon in accordance with the resolution passed in New York City, March 31, 1920," the reply of the Illinois operators said.

The New York meeting referred to, it was explained, was the one at which the present wage agreement, which expires on March 31, was adopted.

Dr. F. C. Honnold, secretary-treasurer of the Illinois Coal Operators' Association, declared that doubt had been cast upon the legality of a joint wage agreement between miners and operators in the recent ruling of Federal Judge Anderson at Indianapolis in which he held the "check off" illegal.

TALK REPAIR WORK.

[BY A. P. NIGHT WIRE.]

SPRINGFIELD (Mo.) Feb. 21.—Having failed yesterday to reach an agreement regarding the proposal of the St. Louis and San Francisco Railroad Company to place all car repair work on a piecework basis, representatives of the Federated Shop Crafts again met in conference here today.

DEDICATE VETERANS' SANATORIUM TODAY.

[BY A. P. NIGHT WIRE.]

DAWSON SPRINGS (Ky.) Feb. 21.—The United States Public Health Sanatorium for ex-service men, consisting of twenty-two buildings and with a capacity of 500 bed for soldiers, will be dedicated tomorrow with State and government officials participating in the ceremonies.

The sanatorium, which cost the government $2,250,000 is located on a tract of 5000 acres of land donated by citizens of Dawson Springs, Madisonville, Hopkinsville and other Western Kentucky towns. The reservation includes parts of three counties.

PAPER PRICES SOFTEN.

[BY A. P. NIGHT WIRE.]

CHICAGO, Feb. 21.—The print paper market is softening. The present maximum price in the open market being 3¢ cents a pound and ranging down to 3 cents. E. P. Adler, publisher of the Davenport (Iowa) Times, told the annual meeting of the Inland Daily Press Association today. He is chairman of the paper committee.

MRS. EMILY WALKER.

[BY A. P. NIGHT WIRE.]

SAN MATEO, Feb. 21.— Mrs. Emily Walker, 75 years old, widow of Cyrus Walker, millionaire California lumberman, died yesterday. She had resided in California more than 60 years.

EVERY MORNING IN THE YEAR. Los Angeles Times
The Times Building, First and Broadway.
90c per Month | DELIVERED BY CARRIER | Single Copies 5c; Sunday, 10 Cents
By Mail, in Postal Zones 1 to 4, including California, Arizona, Nevada, $12.00; Monthly, $1.00. In Zone 5, including Colorado, Idaho, Montana, Oregon, Washington, Yearly, $15.60; Monthly, $1.30. In Zones 6, 7 and 8, including Canada and Mexico, Yearly, $18.00; Monthly, $1.50.
Entered as second class matter, Dec. 4, 1891, at the Postoffice at Los Angeles, Cal., under the Act of March 3, 1879.
WEDNESDAY MORNING, FEBRUARY 22, 1922. VOL. XLI, NO. 22.

President is for Gov. Reily of Porto Rico.

[BY A. P. NIGHT WIRE.]

WASHINGTON, Feb. 21.—Gov. E. Mont Reily of Porto Rico was said at the White House today to be proceeding in his administration of the island affairs with full support of President Harding. No charges against the Porto Rico Governor, it was said, have been brought to the White House.

The president, it was asserted, has the fullest confidence in Gov. Reily and believes that he is carrying on the administration of Porto Rico in a worthy and successful manner, despite the attacks being made upon him by [illegible] of the Unionist party on the [illegible] and others.

WAR TO PRESERVE FARRAGUT FLAGSHIP.

[BY A. P. NIGHT WIRE.]

WASHINGTON, Feb. 21.—Secretary Denby promised today to give his co-operation to the movement to bring to Washington as a historic relic the old Corvette Hartford, Admiral Farragut's flagship during the war between the States.

A committee, including Rear Admirals Watson and Chester, both veterans of the war, now retired, and Mrs. Richard Wainwright, widow of Lieut.-Commander Wainwright who was killed during the Spanish War, presented the plea for the preservation of the old ship.

GEAR TRANSMISSION USED IN DIRIGIBLE.

[BY A. P. NIGHT WIRE.]

AKRON (O.) Feb. 21.— The first dirigible airship in the United States to have a gear transmission system for its propellers and to be constructed with an all-inclosed car for its crew, made what army aviation officers from Washington pronounced a successful flight at Wingfoot Lake, east of here, yesterday.

The dirigible circled over Akron at a height of 10,000 feet and made a perfect landing upon its return. A speed of 60 miles an hour was made. It is the first of a fleet of five being built for the Army and Navy.

TIME FOR PRESENTING CLAIMS IS EXTENDED.

[BY A. P. NIGHT WIRE.]

WASHINGTON, Feb. 21.— Action was concluded by Congress today on the bill extending for one year from February 28, the time for filing with the government claims growing out of the Federal operation of railroads.

The measure also provides that the statute of limitations against claims for which no award has yet been made by the Interstate Commerce Commission shall not begin to run for a year after the making of the award. The bill was said to have an important bearing on many large claims.

CAPT. J. J. BENNETT.

[BY A. P. NIGHT WIRE.]

OAKLAND, Feb. 21.— Capt. J. J. Bennett, 64, Pacific Coast mariner, died here yesterday.

IRISH PEACE NOW LIKELY

(Continued from First Page.)

attitude of the [illegible] them.

HOME GUARD [illegible]

[BY CABLE AND ASSOCIATED PRESS.]

BELFAST, Feb. [illegible] ference to the [illegible] by Michael Collins [illegible] treatment of prisoners [illegible] hands of the Unionists [illegible] Home Office today [illegible] ing telegram to Winston Churchill, Secretary for [illegible] onies:

"The government of [illegible] Ireland desire [illegible] they cannot submit to any [illegible] outside interference with [illegible] ministration of justice in [illegible] ern Ireland of the [illegible] persons hostile to our [illegible]

"The government [illegible] sent the making of reprisals against their constituents [illegible] ported by any evidence [illegible] stabulary has behaved [illegible] on the greatest provocation.

"You stated last week in the House of Commons that [illegible] perial government does not recognize, has not recognized, and will recognize, an Irish republic. Our northern government [illegible] same way cannot recognize [illegible] Irish republic or any other [illegible] ular organization which seeks [illegible] to usurp the functions [illegible] of the crown in any [illegible] our northern area."

MANY YET [illegible]

While most of the [illegible] captured recently have been released, the Home Office announced today that twenty-six of the [illegible] naped men had not yet been returned.

Of these men, [illegible] held in custody, [illegible] A special constable [illegible] class B specials. The other man is Ivan Casey, [illegible] Sheriff of Fermanagh, [illegible] kidnaped at Cindy, [illegible] His wife received a letter [illegible] him the next day [illegible] well, but not revealing [illegible] of his detention.

WILSON A [illegible]

Field Marshal Sir [illegible] son, former Chief of the [illegible] British Army, was [illegible] opposed today as [illegible] of the House of Commons [illegible] North Down.

Announcement was made [illegible] February 9 that Field [illegible] Wilson would join the [illegible] upon his retirement as [illegible] Staff. Three days later [illegible] indorsed as the Unionist [illegible] for the vacant seat [illegible] for North Down. [illegible] recent dispatches have [illegible] he will be a power [illegible] the policies of Sir James [illegible] Premier of Ulster.

Admiral Tryon [illegible]

[BY A. P. NIGHT WIRE.]

WACO (Tex.) Feb. [illegible] Johnson, Allen [illegible] nie Young, negroes [illegible] terday and sentenced [illegible] fessed killing W. E. [illegible] Barker and Homer [illegible] year-old boy, are in jail [illegible] hachie. Robbery was [illegible] be the motive. The [illegible] to $10.

Conference Between [illegible]

[BY A. P. NIGHT WIRE.]

ST. LOUIS, Feb. [illegible] causa, he said, [illegible] bothered him. [illegible] 34 years old, [illegible] according to police. [illegible] cember, 1920, he shot [illegible] John Aren, for which [illegible] Sadowski, 23 years old, [illegible] was sentenced to [illegible] ment.

SPECIAL DISPLAY
RE-NEW-ED
CADILLACS
ALL THIS WEEK
Custom Town Car—Custom Speedster
Coupes — Touring Cars — Sedans
PRICES $1850 to $3850
These late model Cadillacs are not in the ordinary sense of the term used cars. Their fundamental Cadillac qualities remain intact and unimpaired.
No new car, at anywhere near the price, can possibly give you the same service, satisfaction and pride of ownership you will find in one of these rebuilt Cadillacs.
DON LEE
RE-NEW-ED CAR DEPT., 1218 SO. MAIN

The Wiley B. Allen Co.
The CABLE FAIRY GRAND $895.00

The Judgment of Musicians
is valued by all who think of buying a piano—and rightly so. But far more important than the opinion of any individual, however great an authority, is the actual experience of 250,000 people in the homes—that is the test that counts!
You are buying a piano for your HOME—not for concert use—and that is the test that has been so triumphantly met by Cable instruments. Over 250,000 of them have PROVEN their superior worth under these practical conditions.
Come in and hear its exquisite tone and view its superb beauty of case. Convenient terms may be arranged. Other Grands as low as $695.00.
Wiley B. Allen Co. 416-418 So. B'dway
MASON & HAMLIN PIANOS
Your Name ..... Address .....
Send this ad with your name and address for full information and catalog. (Times 2-22-22)

IRISH PEACE NOW LIKEL

(Continued from First Page)

attitude of the delegates them.

HOME OFFICE ANGRY.

[BY CABLE AND ASSOCIATED PRESS.]

BELFAST, Feb. 21.—While ... reference to the complaints ... by Michael Collins regarding ... treatment of prisoners in ... hands of the Ulsterites, the Ul... Home Office today sent the fol... ing telegram to Winston ... Churchill, Secretary for the C... onies:

"The government of North... Ireland desire it to be known ... they cannot submit to any ... outside interference with the ... ministration of justice in No... ern Ireland at the instance ... persons hostile to our Parliam...

"The government strongly ... sent the making of vague ... against their constabulary, ... ported by any evidence. The ... stabulary has behaved admi... on the greatest provocation.

"You stated last week in ... House of Commons that the ... perial government does not r... nize, has not recognized, and ... will recognize, an Irish repu... Our northern government, in ... same way, cannot recognize ... Irish republic or any other ... ilar organization which aim... to usurp the functions of ... of the crown in any way ... our northern area."

MANY YET MISSING.

While most of the Dub... captured recently have been ... leased, the Home Office announ... today that twenty-six of the ... escaped men had not yet been ... turned.

Of these men, apparently ... held in custody, fourteen are ... A special constables and ... sians B specials. The other ... man is Ivan Carson, former ... sheriff of Fermanagh, who ... kidnaped at Clady, February ... His wife received a letter ... him the next day stating he ... well, but not revealing the ... of his detention.

WILSON A WINNER.

Field Marshal Sir Henry ... son, former Chief of Staff ... British Army, was returned ... opposed today as Unionist ... of the House of Commons ... North Down.

Announcement was made ... February 5 that Field ... Wilson would join the Ulster ... upon his retirement as ... Staff. Three days later he ... indicated as the Unionist ... for the vacant seat in Parl... for North Down. Indicati... recent dispatches have been ... he will be a strong supporter ... the policies of Sir James ... Premier of Ulster.

Admit Trigger Guilty.

[BY A. P. NIGHT WIRE.]

WACO (Tex.) Feb. 21.—D... Johnson, alias Cooper, and ... nie Young, negroes, arrested ... terday and alleged to have ... fessed killing W. H. Barker ... Barker and Homer Turk, ... rear-old boy, are in jail at ... hachie. Robbery was ... be the motive. The loot ... to $16.

Conscience Brings Confession.

[BY A. P. NIGHT WIRE.]

ST. LOUIS, Feb. 21.—... cause, he said, "his ... bothered him," Frank ... 18 years old, today ... according to police, that ... cember, 1920, he shot and ... John Aren, for which ... Sadowski, 22 years old, ... was sentenced to life ... ment.

HARRIS & FRANK

GABARDINE RAINCOATS—$30 AND $35

Harris & Frank
STEIN-BLOCH SMART CLOTHES
437-443 South North or 5th

Clearance SALE

of Men's and Young Men's High Grade

Suits.

Ends on Saturday Evening February 25th, at 6 o'Clock

While Time Permits Capitalize Its Great Saving Opportunities

Suits That Regularly Sold for $35 and $40 Are Reduced Now To $28

Suits That Regularly Sold for $45 and $50 Are Reduced Now To $33

Harris & Frank Greater-Value

Overcoats

$35 $40 $45

Some New Ones Lately Arrived

MEN'S FELT HATS FOR SPRING—$3.50

Profood

"Life-Food"

CHICHESTER S PILLS

Open Daily, 8:30 a.m. to 7 p.m. Sunday, 10 a.m. to 1 p.m.

Established in Los Angeles 30 Years.

FOO & WING HERB CO., Inc.

Chinese Herbalists.

30 Years in Present Location.

YOU ARE INVITED TO CALL.

ANNOUNCEMENT

The Southern California Hardwood and Manufacturing Company is pleased to announce that they have secured the exclusive agency for sales and distribution of CELOTEX in Southern California.

CELOTEX is the most durable and efficient, strongest and lightest board form insulation manufactured. The firmly matted and interlaced fibres give an unusual internal strength. CELOTEX resists heat and cold. It is water proof, sound proof and vermin proof.

CELOTEX is used in every form of building construction; as a sheathing, plaster base, wall board and insulating board. As sheathing, it can be applied directly against the studding, replacing lumber. On concrete slabs, it prevents sweating. It is without rival for lining purposes. Stucco can be applied directly to its surface. CELOTEX comes in standard sizes.

"CELOTEX MAKES BETTER HOMES"

The Southern California Hardwood and Manufacturing Company

1430 South Alameda Street
Los Angeles, Cal.

Allen Co.

$895.00

Musicians

a piano—and rightly so ... of any individual, however ... perience of 250,000 pe... owners!

...—not for concert use—... to triumphantly met by ... have PROVEN their ... editions.

...d view its superb beauty ... ranged. Other Grands as ...

...C. 416-418 ... So. B'dway

THE WORLD'S NEWS IN SPANISH

For the benefit of the many Spanish-speaking friends of The Times and the many students of that tongue in Los Angeles, The Times presents herewith a digest of the most important news of the day in Spanish. A working knowledge of correct everyday Spanish is an asset of immense value, especially in the Southwest, as is indicated by the fact that public and private Spanish instructors have more than 15,000 pupils in Los Angeles alone.

Para beneficio de los muchos amigos de habla castellana que tiene el Times, así como también para ayudar a los estudiantes de este idioma en Los Angeles, el Times tiene el gusto de ofrecerles una serie de noticias importantes de última hora, en español. El conocimiento de este idioma, expuesto en una forma sencilla, usando frases de uso diario, es de gran valor, especialmente para los residentes del suroeste del Estado. En esta ciudad actualmente hay más de 15,000 personas que se dedican al estudio de la lengua española.

NOTAS TELEGRAFICAS.

DOUGLAS (Ariz.) febrero 21.—En la noche del día 4 de mayo de 1921, Jesse Fisher, capataz del rancho de Juan Slaughter de San Bernardino, a 18 millas al este de Douglas, oyó un ruido en el almacén del rancho y salió con una linterna y desarmado. Al llegar al almacén recibió un disparo y cayó muerto instantáneamente. En Agua Prieta un individuo llamado Arcadio Chavez se dice confesó a las autoridades mexicanas sobre este delito. El asesino estaba en la creencia que porque el delito había sido cometido en otro país él sería absuelto. Las autoridades mexicanas lo arrestaron de seguida y pronto se le juzgará la causa en la ciudad de Hermosillo, capital del estado de Sonora. El gobierno mexicano por mediación del cónsul Sr. F. J. Dyer de Nogales ha pedido se le manden todas las pruebas justificantes que puedan ser útiles en el justiciamiento de este terrible asesino.

Un Niño Quemado Vivo.

DOUGLAS (Ariz.) febrero 21.—Refugia Avila, de 4 años de edad, yace cadáver a causa de las quemaduras recibidas cuando sus vestidos se prendieron fuego en Pirtleville mientras jugaba con papeles encendidos. La madre, medio loca al verla en llamas, la ató de un puñado y la metió dentro de una tina llena de agua, pero esto fué ya tarde.

Se Pagan Daños y Perjuicios.

TUCSON (Ariz.) febrero 21.—La Corte Superior otorgó daños y perjuicios en el caso de Giuseppe Cuppola, que citó a juicio a Ignacio Bonillas, anteriormente Embajador Mexicano en Washington. Esta cantidad asciende a $1500. El querellante aludió que el tal Bonillas le había alienado el amor a su mujer, quien era hija del Embajador que fué anteriormente y que ahora reside en esta ciudad.

Noticias de Washington.

WASHINGTON, febrero 21.—El dirigible Roma perteneciente al ejército, y que recientemente fué comprado al gobierno italiano, se llama, sobre tierra y es totalmente destruido en Norfolk, Va., resultando muertos 34 tripulantes entre oficiales y soldados.

Los representantes diplomáticos alemanes que residen en Washington dicen que la conferencia de Génova va a ser un fallo a no ser que los Estados Unidos participen. Niegan rotundamente que su país trata de hacer un empréstito aquí.

Los "Irreconciliables" del Senado obligan a la administración a aceptar las reservaciones drásticas del tratado de las cuatro potencias.

Setenta Republicanos de la Cámara de Representantes han firmado ya la petición contra la contribución de ventas propuesta para recaudar la cantidad para el bono de los soldados. El Sr. Mellon de nuevo urge el aplazamiento de la legislación de este bono.

El Senado pasa el acta otorgando privilegio de retiro a los oficiales incapacitados en la guerra mundial.

NOTAS LOCALES.

El Funeral del Sr. Powell.

La capilla llena de flores preciosas, y en fin toda la funeraria en general de Ives-Warren en Pasadena estaba decorada ayer en el funeral del difunto G. Harold Powell, superintendente general de la bolsa de cosecheros de frutas de California. El Sr. Powell murió de repente el sábado pasado en la noche mientras asistía a una comida en un hotel en Pasadena. Los servicios estuvieron a cargo de la Srta. María Travilla, ministro de la Iglesia de Amigos, é íntima amiga de la familia del difunto. Seguido a su hermoso elogio, el cuerpo fué conducido al cementerio de la Vista del Monte para quemarlo.

Juicio del "Hermano Isaiah."

Ayer fué el juicio del "Hermano Isaiah" Cudney en la corte del Juez Sr. Shenk, acusado con la muerte de la Sra. Margarita S. Dunbar. El anciano que aclerta a decir que con solamente poner sus manos sobre un paciente lo cura, es acusado de haber matado. Este delito se le atribuye a él cuando en la colina del Milagro en septiembre último manipuló sobre los miembros reumáticos de la infeliz víctima causándola mucho dolor y finalmente murió. El ayudante fisca en la apertura del caso ayer enfáticamente alegó que el acusado no se junga por su "práctica religiosa" sino por haber causado la rotura de huesos y finalmente por el agudo dolor que recibió causándole la muerte.

Las Ofertas Para la Edificación de la Biblioteca Condensan.

A las 4 de la tarde ayer el cuerpo de Directores de la Biblioteca anunciaron estar listos para recibir ofertas sobre la construcción de la nueva Biblioteca que se edificará en la colina Normal y que costará cerca de $1,500,000. Se recibieron ya diez; siete proponían contentarse con un tanto por ciento del coste total, este tanto por ciento varía desde el 5 al 7½ por ciento. Los otros tres eran un poco más o menos complicados. Todos estos proyectos fueron sometidos al comité de arquitectos e ingenieros del cuerpo de la Biblioteca y probablemente trasteurrirán 30 días antes que se decida algo definitivo.

DEPORTES.

Tiro de Atrapo.

Frank A. Troeh fué el único que destrozó los cien piedras azules ayer en Vernon en el tiro anual por campeonato y que tuvo lugar en ese sitio indicado.

Tennis.

Otra vez se comenzarán los juegos de medio invierno en el Club de Los Angeles.

Polo.

A causa de las malas condiciones del terreno ocasionadas por las lluvias en el Club de Midwick se decidió ayer aplazar el desafío que se anunciaba para hoy hasta el viernes próximo.

Gimnasia.

Más de cien participantes se han registrado para el torneo gimnasta que se celebrará en el Club Atlético de Los Angeles el viernes próximo. Ayer por la noche se cerró la lista de entradas.

Baseball.

Esta mañana, si el tiempo lo permite, se comenzarán en el club de baseball de Vernon los ensayos de primavera en el parque Washington. El tiempo inclemente fué la causa de que se aplazaran los juegos del primer día, que estaban anunciados para este lunes.

Billie Woolf
The Original "Full Dress Man"

Style and Fit count like everything in Full Dress or Tuxedo Suits

Buy Now at Great Reductions

Second Floor—Merchants Nat'l Bank Bldg. Sixth and Spring

LOAN RUMOR DEPRECATED.

German Embassy and State Department Say Stinnes and Others Do Not Seek Cash Here.

BY GRAFTON S. WILCOX.
[EXCLUSIVE DISPATCH.]

WASHINGTON, Feb. 21.—Germany, according to its diplomatic representatives who are functioning again in Washington, believes that American participation in the Genoa conference is the only hope for a satisfactory solution of the reparations problem and consequent stabilization of European economic conditions.

At the German Embassy it was stated today that the German government is convinced the Genoa conference will be little better than farcical if it attempts to solve the European economic tangle without bringing about a just and equitable solution of the reparations issue. The influence of the United States in the conference, the Germans believe, would go far to enforce a reasonable decision.

DEPRECATES LOAN RUMOR.

Reports from Berlin that the German government is preparing to open negotiations with the United States looking to a loan of considerable proportions were deprecated by the German diplomatic representatives. The embassy here is without any such advices, it was stated, and officials pointed out that Germany had some time ago abandoned the idea of making large international loans so long as the reparations question remains in abeyance.

If the reparations question can be settled, however, the Germans believe they might be in a position to approach the United States on the subject of a loan with some hope of success.

At the State Department it was said this government knew nothing of the reported plan of the German government to negotiate a loan from the United States through Hugo Stinnes and others.

NAMES COMMISSION.

Involved in the Genoa conference decision by this government is the question of refunding foreign loans. President Harding today announced the personnel of the funding commission as follows:

Secretary of State Hughes, Secretary of the Treasury Mellon, Secretary of Commerce Hoover, Senator Reed Smoot of Utah; Representative Theodore Burton of Ohio. The nominations were sent to the Senate this afternoon.

Upon this commission will devolve the task of working out satisfactory arrangements for funding foreign debts amounting to more than $11,000,000,000. Initial steps in the negotiations for this work will be taken through diplomatic channels, it was indicated at the White House, and it is expected that Mr. Hughes, as Secretary of State, will undertake this work soon after his return from a vacation in Bermuda.

Stewart Johnson of the Latin-American division of the State Department has been transferred to Berlin as first secretary of the embassy, it was announced today. Mr. Johnson will leave for his new post next Saturday.

NEW PLANT OFFER FILED.

Alabama Company Proposition for Muscle Shoals to Be Turned Over to Committees of Congress.

[BY A. P. NIGHT WIRE.]

WASHINGTON, Feb. 21.—Congress received today the offer of the Alabama Power Company for purchase and lease of the government's nitrate and power projects at Muscle Shoals, Ala.

In referring the proposal to the legislative body for final decision, involving its acceptance or rejection as a competitor to the offer already made by Henry Ford for the same properties, Secretary Weeks made no specific recommendation other than to say indirectly he believed the new offer should be referred to the committees of the Senate and House now engaged upon consideration of the Ford offer.

TWELVE COMMENTS.

The letter of transmission addressed to the President of the Senate and Speaker of the House contained twelve comments upon as many provisions of the lower company's proposal, all of which the war secretary said either were desirable or advantageous to the government's interests in the disposal to be made of the Muscle Shoals properties.

Delivery of free power to the government or its purchase by the company in the event the power was not needed, as proposed by the Alabama company, was said to be an advantage in that it would offer a return on money already invested by the government.

Sale of the Warrior steam plant and other facilities for $5,000,000, less the cost for locks and navigation structures, estimated at about $2,500,000, as proposed in the offer, the letter added, would permit a substantial return on the investment made and serve also to keep them in public service.

Maintenance of the dam, power plant and locks at the company's expense also was characterized as a distinct advantage to the government.

HEARING NEAR END.

Reference of the offer probably will be made tomorrow in the Senate to the Agricultural Committee, and in the House to the Military Affairs Committee. In the latter body only two witnesses remained tonight to testify before the investigation of the Ford proposal is ended. They were Gray Silver, Washington representative of the American Farm Bureau Federation, and a representative to be designated by the Alabama Power Company.

Chairman Kahn announced it was his plan to hear Mr. Silver tomorrow and conclude with the power company's spokesmen before the week-end. In that event, he said, hearings would begin immediately on the new offer, and continue on any other the war secretary might submit until all have been carefully studied and the committee is able to submit to the House for final action a joint recommendation, probably in the form of a resolution, to direct Secretary Weeks to accept one of the proposals.

The committee concluded its examination today of J. O. Hammitt, vice-president of the Air Nitrate Corporation of New York, who insisted that the option for purchase of nitrate plant No. 2, at Muscle Shoals, given that company by the War Department, when the contract to build the plant was signed, on June 8, 1918, should be recognized by the government, even to the exclusion of the Ford offer.

LEON L. KAHN.

[BY A. P. NIGHT WIRE.]

SAN FRANCISCO, Feb. 21.—Leon L. Kahn, 64, pioneer Californian and member of the firm of Kahn & Greenfield, operators of a string of motion-picture theaters in the State, died here today. He was born in Germany and had resided in California for forty-six years.

FINDS GOLD IN AUSTRIAN ALPS

Swiss Engineer's Mine is Yielding 100 Grammes of Metal Daily.

[BY CABLE AND ASSOCIATED PRESS.]

GENEVA (Switzerland) Feb. 21.—A Swiss engineer, Charles Imhoff, has discovered a gold mine in the Austrian Alps, near Grossglockner, it was reported here today. The mine is said to have a daily yield of 100 grammes of gold.

CLERK LED GAY LIFE, EMPLOYER'S CHARGE.

SPENT FORTUNE IN THREE YEARS ON SMALL PAY, IT IS SAID.

[BY A. P. NIGHT WIRE.]

NEW YORK, Feb. 21. — A sumptuous apartment on upper Broadway, said by the police to have been maintained by Ernest A. Miret, a $34-a-week clerk for the Borden Milk Products Company, was closed today when Miret was arrested on a charge of grand larceny preferred by his employers.

The specific charge against him is that he raised and cashed a $75 voucher. He was held in $5000 bail to await further examination. During the last three years, according to detectives, Miret has spent between $70,000 and $80,000.

In addition to the establishment in Broadway, they asserted that he maintained a summer home on Long Island and drove a costly automobile.

9 PER CENT FIRST MORTGAGES
Real estate. 639 Story Building.

Paulais
741 South Broadway
French Chocolates $1.50 the pound
Mignon Chocolates $1.00 the pound
ORDER BY MAIL

KURTZMANN

—A name that has stood for all that is good and serviceable in a piano for more than three generations.

The Kurtzmann is the ideal home instrument—it wears long and well and possesses a beautiful "singing" tone. The Kurtzmann is a beautiful instrument—graceful in design, rich in finish.

We are the exclusive Kurtzmann distributors and maintain a complete stock of all models. We sell them on liberal terms.

Kurtzmann Uprights from $525
Kurtzmann Grands from $995
Two Years or More in Which to Pay

Kurtzmann-Aeolian Player Pianos

Combine all the virtues of this famous piano with the sterling player action produced by the great Aeolian Co., makers of the world-renowned Duo-Art Reproducing Piano and other standard instruments. They are unusually moderately priced at—

$795 —obtainable on Liberal Terms

Geo. J. Birkel Co.
"The Steinway House"
446-448 SOUTH BROADWAY

At Last!

A Shoe of charming refinement and distinctive style, which is built on strictly anatomical principles.

Trupedic—the ideal walking Shoe, fashionable, perfect fitting and comfortable to a degree you never dreamed of. The MOST noteworthy Shoe invention of the Century. The Trupedic Shoe is the practical development of the research and study of the American Posture League—after an investigation world-wide in its scope, this nationally known health organization, consisting of prominent orthopedic surgeons, physicians and physical trainers, conclusively proved that instead of there being ONLY ONE type of normal foot (as had generally been taken for granted) there are actually THREE distinctly defined types.

INFLARE—where more of the surface across the ball (A-B) is inside instead of outside the line (C-D).

STRAIGHT—where the surface across the ball (A-B) is equal on either side of the line (C-D).

OUTFLARE—where more of the surface across the ball (A-B) is outside the line instead of inside the line.

Trupedic Shoes are made to conform to the three types of normal feet—Inflare, Straight and Outflare. You can get your absolute correct fit by trying on the three Trupedic shapes at our store—The American Posture League's official label will be found in every pair.

For Men — Tru-pe-dic SHOE — For Women

411 West 8th Street
Store
Los Angeles

WHERE THE BIG RED APPLES GROW

545 Acres of New Orchards

This Spring in YUCAIPA VALLEY

Are you looking for money-making real estate—or independence and a living from small acreage? In either case, come to Yucaipa—the valley of opportunity. Get in ahead of the railroads.

Plant Apples, Peaches, Cherries, Pears, and Get Top Market Prices For Your Crops.

Fruits ripen early in Yucaipa Valley and have a ready market in Los Angeles, just 70 miles distant.

Yucaipa has over 5000 acres set to fruit and in bearing. 545 acres of new orchards set out this spring. Water in abundance is available at small cost. Landholders take title to water stock on purchase of acreage. Great concrete reservoirs, one with a capacity of fifty million gallons, have been provided. The valley is a natural underground reservoir.

Excellent tracts of ten, twenty or thirty acres are available NOW.

$300 to $375 per acre

A Ten-Acre Orchard Is Easily Within Your Reach

Terms on the $300 acreage as low as $10 Cash Down Per Acre and not another payment on principal for five years.

Terms on $375 acreage—one-fourth cash, balance one, two and three years.

Let us show you these properties as our guest.

CALL OR WRITE for FREE DESCRIPTIVE FOLDERS just off the press.
C. E. KATZUNG, 332½ South Hill, Telephone Exch., or CLEGG CO. 2019 West 54th St. Tel. Vermont 7118.
Address Our Los Angeles Agents OR

Redlands and Yucaipa Land Co.
Dike and Logie General Sales Agents
Redlands, California

Please send me a copy of your new folder "A Story of Results," setting forth true facts by fruit growers in Yucaipa Valley and illustrated with photographs showing Yucaipa orchards and their products.

Name .....

Address .....

I (would) (would not) like to go on your private auto excursion to Yucaipa Valley. L.A.T.

The Times Free Information AND Resort Bureau

CORNER FIRST AND BROADWAY

As for the accommodation and benefit of persons seeking interesting routes of travel, desirable hotels and rest, recreation and recuperation at the seashore or in the mountains. Particulars are furnished by competent attendants and by correspondence to the general public regarding rates and attractions of railroad and steamship lines, hotels and pleasure and health resorts. Descriptive circulars and transportation literature are kept on hand for inspection and distribution. This service is absolutely free. Literature may also be obtained at the Times Branch Office, 619 South Spring Street. Phones: Pico 700; Automatic 10891.

Resorts

THE AMBASSADOR

ANNOUNCEMENT EXTRAORDINARY

In order to accommodate the many hundreds who were unable to secure tables in the Cocoanut Grove last night, the

Washington's Birthday Party

will be

REPEATED

in the Grove this evening with all entertainment features, including

Maurice, Leonora Hughes and Art Hickman

Dinner $5.00 per person inclusive.

Please telephone at once for reservations.

Great Tourist Season Now On

Beautiful Surroundings — At Pasadena — Delightful Diversion

RATES 30% LOWER THAN LAST SEASON AT THE

Famous Hotel Green 400 Rooms
European Plan from $1.50; American Plan from $4.00. Telephone Colo. 6000.

Noted Hotel Maryland 600 Rooms
American Plan. Tel. Fair Oaks 4000.

HOTEL HUNTINGTON
600 Rooms. Tel. Colo. 6420.
The finest Hotel in California.

Privileges Splendid Pasadena Golf Club To All Guests

Social Galeties—Music—Dancing—Picnicking—Mountain Climbing—Tennis—Motoring—Horseback Riding

Max Fisher's Famous Orchestras At All Three Hotels

Ten Miles from Los Angeles—25 Minutes by Motor or Electric Car.

CALIFORNIA HOTEL COMPANY

J. R. Coulston, President. Telephone Fair Oaks 4000, Pasadena, Cal.

Paso Robles Hot Springs Hotel

Hot Sulphur and Mud Baths, remarkably radio active and curative. Sporty golf course. Beautiful scenery and fine roads. On highway and S. P. R. R. Midway between Los Angeles and San Francisco.
DR. G. W. TAPE, Manager.

ELSINORE HOT SPRINGS

The Scenic Health Resort of California

The only Hot Springs in California not monopolized by any individual or company. Free Accommodations to call your leads or business. Chamber of Commerce, Post-Judah or Times Information Bureau.

MIRAMAR

To entertain friends most pleasantly Motor west on Wilshire to the sea. For Luncheon, Dinner and Afternoon Tea At the Miramar.

REDONDO BEACH

DANCE PAVILION — Dancing every Thursday, Saturday and Sunday evenings and Sunday afternoon. BATH HOUSE—Open daily 10 a.m. to 5 p.m. Saturday evenings to 9 p.m. Sunday, 9 a.m. to 5 p.m.

Hotel Cadillac

Dudley Ave. and Ocean Front. Between Venice and Ocean Park. Special Winter Rates now in effect.
B. F. GREEN, Mgr.

Los Angeles Hotels and Apartments

350 Rooms — Absolutely Fireproof

HOTEL TRINITY

Grand Avenue at Ninth Street.
The home-like hotel.
Rates are $1.50 per day and up.
Andrew W. Baker, Resident Manager.
Phones—Main 8088; 60771.

Hotel Stowell

424-426 SOUTH SPRING ST.
200 ROOMS, EACH WITH PRIVATE BATH
RATES BY POPULAR PRICES IN "DOWNTOWN"
"Rest easy at the Stowell"

RUSSIANS SEE WAR WITH JAPS

Grave Possibilities Being Discussed in Moscow.

Trotzky Says Cannot Endure Continued Advance.

Reds to Depend Partly Upon Propaganda.

[BY THE ASSOCIATED PRESS.]

MOSCOW, Jan. 22.—The possibility of a new Russo-Japanese war, because of mutual encroachments in the Far East, has become a subject of discussion in military circles here because of the shipment of army physicians and large numbers of officers for troop training purposes to Chita (Siberia) and other points. Also troops subject to discharge at the expiration of service terms are being held.

George V. Tchitcherin, soviet Minister of Foreign Affairs, has sent many notes to the Japanese, none of which appears to evoke an acknowledgment.

WARNING BY TROTZKY.

Leon Trotzky in his speech at the Ninth All-Soviet Congress, plainly stated that Russia could not indefinitely endure the advance of Japanese troops on territory of its ally, the Far Eastern republic. He had reference, in particular, to the menace to Chita from Mongolia, by Japanese.

It is felt here that Russia will not and cannot enter into any real war with Japan, partly because of the great distance from Moscow and also the lack of food for any large bodies of troops, but that in the spring there may be more advance guard skirmishes.

In the meanwhile, the weapon of Russia will continue to be propaganda against Japanese militarism by working through the Third Internationale among the Socialists and Communists of Japan, Korea, Mongolia and China.

This is the main purpose of the forthcoming congress here of Far Eastern peoples. Many inspired articles continue to appear in the Moscow press in an effort to show that the interests of Russia and the United States are identical, as related to Japan.

At the Armament Conference in Washington, Baron Shidehara made a statement declaring that Japan had no territorial designs in Russia and giving assurances that Japanese troops would be withdrawn as soon as a stable government could be established there.

Baron Uchida, the Japanese Foreign Minister, had announced to the Japanese Diet a few days before that Japan intended to evacuate Russian territory as soon as guarantees could be given for the safety of the lives and property of their nationals.

No date when this could be accomplished was suggested in the Japanese statement to the Washington conference. Secretary Hughes announced in the conference that these Japanese assurances were taken to mean that Japan did not seek through her military operation in Siberia to impair the rights of the Russian people in any respect.

Resorts

If you love the Woods and Woodsy Things

—Seattle Invites You

WOODS and woodsy things, inspiring mountains, crystal mountain lakes, tumbling waterfalls, rushing streams, placid inland seas, fine motor roads, and a wonderful Summer Climate made the Pacific Northwest California's ideal Summerland, as California is our much enjoyed Winterland. We come to you Winters. Come to us this Summer. We have just as much for you as you have for us, and let's be friends.

We promise you a vacation that will live in your memory—sport and play galore—and renewed health and inspiration.

Send for the Charmed Land booklet. Be our guests this Summer. Your license plate will be the key to our hearts and our hospitality.

Seattle Chamber of Commerce

915 Arctic Bldg., Seattle, Wash.

Anchorage Park Inn

La Cadena Drive
Riverside, California

A home in an orange grove, 2 acres of beautiful grounds, one mile from Post-office, on car line. Pleasant rooms, all heated. Tennis court. Garage.
AMERICAN PLAN BATHS
Single, $25 to $40 per week.
Double, $40 to $75 per week.
Phone 712.

San Francisco Hotels

HOTEL LEIGHTON
LOS ANGELES

EXPERT IN WILLS FORGOT OWN.

Noted Legal Specialist is Without Testament, Court Action Shows.

[BY A. P. NIGHT WIRE.]

CHICAGO, Feb. 21.—John S. Miller, one of the best known will experts in the country, who died last week, failed to make his own will, it was disclosed today when his son, John S. Miller, Jr., also an attorney, applied for papers to administer the estate. The elder Mr. Miller devoted a large part of his practice to specializing in drawing wills. A year ago he drew a fee of more than $100,000 for his part in helping interpret the will of the late Marshall Field, whose estate was being sued by Peggy Marsh, London showgirl, in behalf of her son, Anthony Marsh, whose father was Henry Field, grandson of the merchant prince.

P. E. RATE SERVICE REHEARING DECIDED.

RAIL COMMISSION REQUESTS OPPOSING AUTHORITIES IN CASE.

[BY A. P. NIGHT WIRE.]

SAN FRANCISCO, Feb. 21.—The Railroad Commission, with a view to again examining the principles governing rights of way lands and uniform mileage fares, addressed a letter today to city attorneys and special representatives of communities and organizations appearing in the case of the Pacific Electric Railway asking them to furnish briefs and citations on these subjects at the rehearing of this case March 20.

The commission pointed out that while its recent rate and service decision regarding the Pacific Electric followed the law as it heretofore has been interpreted by the courts, it always stands ready to receive suggestions and hear arguments in support of other views.

The questions on which the commission specifically asked for opposing authority were the consideration that should be given donated lands and bonuses and the fairness of allowing the same rate per miles on paying as on nonpaying lines.

INFLUENZA EPIDEMIC IN NEW YORK GROWS.

[BY A. P. NIGHT WIRE.]

NEW YORK, Feb. 21.—There were 400 new influenza cases, with thirty-one deaths, compared with 184 cases and twenty-four deaths yesterday, reported here today. New pneumonia cases totaled 269, with 104 deaths, compared with 121 cases and 128 deaths yesterday.

Since January 1, influenza has attacked 18,349 persons and claimed 484 victims, while 6946 have been stricken with pneumonia and 2646 have died.

Steamships

Catalina

Let's Go! Rates Low

Leave L. A., 6th & Main 9 a.m., back 6:45 p.m.

A fifty mile ocean trip and a visit to the Magic Isle, one of California's famous show places.

See the wonderful Submarine Gardens through glass bottom boats.

One day trip—including luncheon and Glass Bottom Boat ride ..... $4.50 from L.A.

Tickets: 6th and Main Sts. Los Angeles. Phone: Pico 36

CUNARD-ANCHOR
Passenger & Freight
Services

OFFICE: 301 Market St., San Francisco, or Local Agents.
FREIGHT SAILINGS ON APPLICATION

N. Y. to Cherbourg and Southampton
AQUITANIA ..... Mar. 21, Apr. 11, May 3
MAURETANIA ..... Apr. 4, Apr. 25, May 16
BERENGARIA ..... May 30, June 20, July 11
N. Y. to Halifax, Plymouth, Cherbourg and Hamburg
SAXONIA ..... Mar. 7
CARONIA ..... Apr. 8
N. Y. to Queenstown and Liverpool
CAMERONIA ..... Mar. 11, ——— ———
ALBANIA ..... Apr. 1, ——— ———
SCYTHIA ..... Apr. 26, May 24, June 21
N. Y. to Boston, Queenstown and Liverpool
SCYTHIA ..... Mar. 23
N. Y. to Londonderry and Glasgow
ASSYRIA ..... Mar. 17, ——— ———
ALGERIA ..... Apr. 8, May 13, June 10
N. Y. to Halifax, Londonderry and Glasgow
ALGERIA ..... Mar. 4
N. Y. to New Bedford, St. Michaels, Gibraltar, Naples, Patras, Dubrovnik, Trieste
ITALIA ..... Mar. 21
Portland, Me., to Halifax and Glasgow
SATURNIA ..... Mar. 30
CASSANDRA ..... Apr. 13
Montreal to Marseilles and Glasgow
ATHENIA ..... June 22
SATURNIA ..... July 14
Only Canadian Steamship Line calling at an Irish port.

SOUTH AMERICA

Rio De Janeiro
Montevideo
Buenos Aires

Luxurious equipped steamers of 11,000 tons displacement sailing from N. Y.

Special reduced rates for Tours Round South America. For illustrated pamphlets, rates, etc., apply company's offices, 11 Broadway, N. Y.

S. S. Vauxet Feb. 28
S. S. Vestnes March 11
S. S. Vestris April 1

Or Any Steamship or Tourist Agent.

LAMPORT & HOLT LINE

THE ADMIRAL LINE
PACIFIC STEAMSHIP CO.

Ticket Office 801 S. Spring St. Cor. 9th & Spring
Telephones: Main 7262 or 12353.
Long Beach Office, 112 W. Ocean Ave.
San Pedro: 114 W. 6th St.

$25 ROUND TRIP TO SAN FRANCISCO
INCLUDING BERTH AND MEALS
Via S.S. ADL. SCHLEY
10 A.M., SUN., FEB. 26
For San Francisco, Seattle, Victoria.
Regular Sailings for San Francisco and Seattle Every Tue., Wed., Sat., Sun.
PORTLAND: DIRECT SAILING S.S. ADM. EVANS, 10 A.M. SAT.

To San Francisco
YALE and HARVARD

SPECIAL WASHINGTON'S BIRTHDAY EXCURSION
Round Trip Rate $25 Meals and Berth Included
YALE SAILS TODAY.
Return limit sailing of Yale from S. F. Sat., Feb. 25, arriving L. A. next morning. Regular sailings 4 p.m. Mon., Wed. and Fri., regular inclusive round trip rate, $20.
Make reservations early.
L. A. Steamship Co.,
517 S. Spring. 62306; 62705.

AUSTRALIA

NEW ZEALAND AND SOUTH SEAS
Via Tahiti and Rarotonga
Mail and Passenger Service Every 28 Days
Union S.S. Co. of New Zealand
330 California St., San Francisco
Or Local Steamship and Railroad Agents.

Australia

Fast U. S. Mail S.S. SONOMA, VENTURA, 10,000-ton Liners. At sea-level. Delightful service, perfect management, splendid cuisine, lowest rates. Panama Tours, $235 first class.
Sydney calls Mar. 14, Sonoma calls Apr. 11.
J. M. Culver, 311 S. Spring st., Los Angeles, or Oceanic S. S. Co., 5 Piue St., San Francisco.

TOYO KISEN KAISHA
(ORIENTAL STEAMSHIP CO.)
Passengers to Orient and So. America
Accommodations available subject to immediate bookings.
S. L. KREIDER, Agent
LOS ANGELES: 975 Pacific Electric Bldg. Phone Broadway 12.
SAN DIEGO: 329 Spreckels Bldg. Phone 69913.

STORE of COLYEAR'S
FIREPROOF WAREHOUSE
415 S. SAN PEDRO ST.
Rooms $1.50 MONTH and UP
PHONE Main 1117 Main 3349

Resorts

HOTEL LA PALMA
Palm Springs, Cal.

Mild Winter climate—Dry Air—Hot sulphur springs close by—Stopping place of United Stages—Horses and autos to Palm Canyon—Meals at all hours—Home cooking—Cottages—Rates $3.50 to $5.50 per day. OTTO ADLER, Prop.

EUROPEAN TOURS

Most Scenic Routes
Delightful Hotels
THE PASSION PLAY
Moderate Prices
Booklet-L-7
BENNETT'S TRAVEL BUREAU INC
San Francisco, Sprechels Bldg. — New York, 504-30 Ave.

East 5 daily trains Santa Fe

Fred Harvey meals "all the way"
Pullmans via Grand Canyon
Fast time — direct route

Let me know when you want to go, and I will arrange all details of your trip.

G. T. GUNNIP, Division Passenger Agent
221 South Broadway - Phone Broadway 5820
or
Santa Fe Depot - Phone Main 8220

Grand Canyon Line

Visitors Are Invited to Play Golf In the Pacific Northwest

Oregon, Washington and British Columbia

on the return trip to their eastern homes.

To the lover of Nature, the Pacific Northwest is the most appealing and alluring country on earth. Range upon range of snow-capped mountains, the mighty rivers, the rushing waters of the mountain torrents and cascades, the beautiful fresh water lakes, the great fertile valleys and golden orchards, the fifteen thousand miles of scenic highways and two thousand miles of inland seas with a rugged coast line, exceeding in grandeur the fjords of Norway, and the interesting, growing, modern cities, should be seen by every visitor while on the Coast.

In the midst of these magnificent surroundings you may play golf on thirty-eight courses, with evergreen fairways, or fish in the mountain streams, fresh water lakes, or in the bays and inlets of the sea, wherever fancy dictates.

Write to the Pacific Northwest Tourist Association, maintained by Government funds to give free information, Herbert Cuthbert, Executive Secretary, L. C. Smith Building, Seattle, Washington.

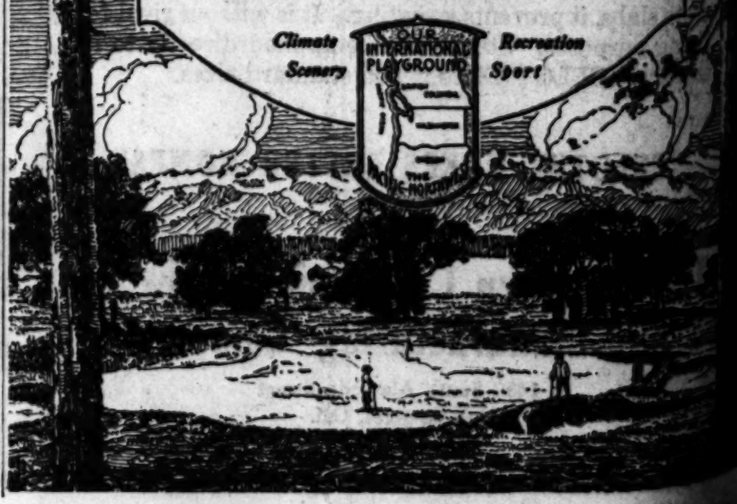

The Los Angeles Times

WEDNESDAY MORNING, FEBRUARY 22, 1922.

SPORTS MOTORING FILMLAND DRAMA

LADEK ZBYSZKO MASTERS STECHER IN NEW YORK WRESTLING BOUT.

OLICE SAVE GRAPPLERS FROM INFURIATED FANS.

ctators Become Menacing When eree Gives Pole Decision Over American in Gotham Arena.

[EXCLUSIVE DISPATCH.]

EW YORK, Feb. 21.—In an unsatisfactory wrestling h in Madison Square Garden tonight Wladek Zbyszko of defeated Joe Stecher of Lincoln, Neb. The contest was ded to a finish, best two out of three falls.

e crowd of spectators, dis- with the result, surged about the ring. They ed by the police after minutes of excitement. The t went to Zbyszko when after taking him to the a flying headlock, fell . In attempting to a half Nelson and d be rolled on his shoul- to a moment before the warded him, Zbyszko had the defensive. The scissors eral times attempted to famous hold, but the ed to escape.

PASS KEYED UP.

took the second fall arm-and-leg hold after minutes of wrestling. The earned Zbyszko against of rough tactics.

so fall to the credit of rivals went to the mat ld fall with the specta- to a high pitch. referee, after six min- forty-five seconds, inter- unning that Zbyszko on a rolling fall, the ded demands that the e reversed.

apparent that the New State Athletic Commission rules will not prove pop- the fans. They prohibit ment of holds employed ing falls, among other

(Strangler) Lewis defeated ight with two straight ere also of the rolling Lewis got the first fall in and the second in ight minutes and thirty

TITLE TO DRAW.

scheduled bout Dick Daviln and John Olin wrestled to hour man gained a fall forty-five minutes alliot-

WOLGAST IS REAL FLIVVER.

Seattle Lad Knocked Out in Second Round by Bert Colima at Doyle's.

Bert Colima scored a technical knockout over Johnny Wolgast in the second round last night at Jack Doyle's boxing pavilion. Wolgast proved to be easy meat for the Whittier cyclone. The newcomer started out as if he were going to live up to his newspaper clippings, which reached from Vernon to the ocean and back, but after the men had been sloshing around the ring for about a minute, Bertie shot a right cross to the chin, and down goes the house of Wolgast. Johnny was on his knee when Referee Blake had counted nine. At the count of ten, Blake had his hand high in the air and gave Johnny about a half second's grace.

Wolgast lumbered to his feet—kept well covered up and although punished severely weathered the round. It looked like the beginning of the end when Johnny toed the mark in the second. He was doing fairly well for about thirty seconds when Bert again nailed him on the chin with a right. Wolgast staggered over and fell on the under rope in a crumpled condition. It was then that Blake raised Colima's hand in token of victory. Blake's action was justifiable and the right thing to do as Wolgast was hopelessly beaten and hadn't a chance.

Foxship won for Sailor Kramer over Bobby Ertle. Bobby is usually a fourth-round fighter, in most cases reserving his powers for an eleventh-hour finish. Kramer beat Ertle at his own game by taking things easy in the first two rounds and then coming through in the fourth with a cyclone rush that carried Ertle right off his pins. The Sailor was so far out in front in the last round that the judges had nothing else to do but declare Kramer the winner.

The other bouts were as follows: Young Papke beat Johnny Trambitas; Jack Martin won over Barney Sullivan; Young Cumpston trimmed Mickey Hannan; Frankie Smith knocked out Mike Downey in the second round and Roy Gibbs knocked out Frank Nelson in the second round.

ROSE SIGNS UP.

[BY A. P. NIGHT WIRE.]

MODESTO, Feb. 21.—Pete Rose, Modesto boy, who played utility roles with the Sacramento Coasters last season, today returned his signed contract to President Moreing. Rose is in excellent shape, having played winter baseball here in the city league.

Athletes on Track Next Friday.

of considerable the City League are Friday afternoon, Lin- squad meeting Poly cinderpath, meeting with Holly- arrowed.

ances of the vari- ations at Redlands Lincoln should putting Poly The sprints, broad and relay are conceded team in ad- Poly should grab half-mile and to upset Holly- this early in the to be spilled reckless-

POOH-POOH AT JIMMY DUFFY.

[EXCLUSIVE DISPATCH.]

NEW YORK, Feb. 21.—While the local fans are pretty much smoked-up over Jimmy Duffy, the young Californian who will meet Lew Tendler in Madison Square Garden on Friday for twelve rounds, the Philadelphia folks are just biding their time and not saying very much concerning the coming fracas. It is understood they are somewhat perturbed at the effrontery of some people who would dare pick on such a fighter as Tendler as an easy mark for a newcomer's first start. However, they are united in the opinion that Duffy will never be heard from again when the left-handed Lew gets through with him.

Stanford and U. of C. Frosh Fives to Meet.

[EXCLUSIVE DISPATCH.]

STANFORD UNIVERSITY, Feb. 21.—Stanford and California yearling basket teams will meet in the second of a three-game series for the freshman championship at the Stanford pavilion tomorrow night.

The Blue and Gold babes took the first contest, 30-21 from a stage-frightened gang of Cardinal frosh last Friday at Berkeley. Hoffman, captain of the Stanford outfit, was in the game for the first time in two months, against Berkeley, and he did not do the individual work, nor work in with the team play as he should have done.

The game tomorrow is expected to be a stiff battle.

Stanford will line up: Alexander and Hoffman, forwards; Shipke, center; Oliva and Steel, guards. California: Clement and Farrar, forwards; Kyte, center, and Buckley and Gooch, guards.

PARIS MAY LOSE 1924 OLYMPIAD.

[BY CABLE AND ASSOCIATED PRESS.]

PARIS, Feb. 21.—To hasten a decision regarding the arrangements for the Olympic Games of 1924, awarded to Paris, M. Ybarnegaray, deputy from the Lower Pyrennes, has filed an interpellation of the government, pointing out that even the site for the games has not been designated nor any plans regarding them approved after eight months' controversy. It is declared that the French Athletic Federation officials and other leaders in sports have informally agreed to abandon their efforts to stage the games in Paris unless the government and the municipality of Paris act on the proposition by March 15.

OVER HUNDRED ENTER EVENTS.

City Gymnastic Meet Takes in Much Talent.

Schools and Clubs Compete for Championships.

Contests Friday Night in the L.A.A.C. Gym.

More than a hundred competitors, including some of the best in the world, have entered the lists for the annual city gymnastic championships meet to be held Friday night in the Los Angeles Athletic Club gym. This means that it will be the largest meet in local history. All the talent of the colleges and high schools, as well as the L.A.A.C., will be on hand, and includes national and Olympic stars.

VERNONITES GET STARTED TODAY.

Barring a possible third disappointment through rain, Bill Essick will get the Vernon Tigers into the first workout of the season today.

Last night Secretary Lorens stated indications are that the grounds will provide sufficiently firm footing today to permit of the initial warm-up. New soil placed on the grounds the past few weeks dissolved into mud when diluted with rain and the result has been two practice postponements.

The squad was yesterday swelled to twenty by the arrival of Tony Faeth, Elsmer Hill and Jake May, the new southpaw. Essick has passed out baseball suits to all the men, most of whom were expecting bathing suits.

RESUME TENNIS MATCHES TODAY

Racqueters Will Get Busy on L. A. Club Courts.

Warren to Meet Browne in Feature Match.

Net Stars Will Battle in Doubles Event.

The expensive pastime of removing the elasticity from 65-cent tennis balls will continue apace today on the courts of the Los Angeles Tennis Club, when the mid-winter tennis tournament breaks out in a new place after two days' of rest.

Numerous thrilling matches are scheduled during the course of the day as the star players are beginning to meet each other in the course of their progress toward the final rounds in the various events. Gene Warren, another of the noble relics of years gone by, will attempt to get by the stalwart person of Nat B. Browne, and the match has all the earmarks of being red hot.

TOUGH BATTLE PREDICTED.

At 1 o'clock in the afternoon Maury McLoughlin, once the greatest of 'em all, and Nat Browne, will tackle Simson Sineabaugh and Neel. This should be a pretty good battle with the odds in favor of McLoughlin and Browne. One hour later Mace and Sindorf, the shady equines of the tournament, will tackle Harvey Snodgrass and Iceland Reinke, ex-champions.

This ought to be the prize battle of the day as Snodgrass and Reinke come pretty close to being the class of the local doubles teams and Wynn Mace and Ralph Sindorf are the champion surprise packages of the tournament, having eliminated Alexander and Atlen last Sunday; with grace and eclat. On this occasion both teams were rather ragged in their play and the match against Snodgrass and Reinke will demonstrate just how good—or otherwise—Mace and Sindorf are.

MIXED DOUBLES EVENT.

The mixed doubles gets under way with a rush during the day and the teams entered in the tournament are by far the best ever seen in combat locally. In the upper half are Miss Mary Browne and Miss Caroline Bryant and Simpson Sinsabaugh. In the lower half the teams are just as good, including Mrs. L. R. Williams and Cliff Herd, Miss Marjorie Vail and Hornidge, and Mr. and Mrs. Thomas C. Bundy, than whom there are few whomer.

Today's schedule of play follows:

9:30 a.m.—Thomson vs. Allen; Jones vs. Sindorf; Mace vs. Bryant; Jones vs. Neel; Chadwick vs. Owens.

10:30 a.m.—Browne vs. Warren; Miss Mackie and Rhodes vs. Miss Bryant and Sinsabaugh; Jones and Maxwell vs. Jones and Dickenson; Richards and Carr vs. Jones and Quinn; Miss Kelly vs. Miss Mackie; Mrs. A. E. Robinson vs. Miss E. Kinne.

11:30 a.m.—Mrs. Keith and Neel vs. Mrs. Sindorf and Thomson; Mrs. Bundy and Mrs. Cook vs. Miss E. Robinson and Miss Upton; Quinn vs. Lewis Spring.

1 p.m.—Richards and Browne vs. Sinsabaugh and Neel; Thomson and Rhodes vs.

(Continued on Second Page.)

BORDINO BURNS UP BIG BOWL.

Italian Pilot Proves to Railbirds at Beverly That Fiat is Fastest Car in Race.

The Italian speed herd, Pietro Bordino, continued to shine forth on the boards of the Beverly speed bowl yesterday afternoon, doing many laps of the course at 40 seconds, without any effort. Had the race been staged today as was planned, instead of held over until Sunday, Bordino would have been able to hold his own with the best of the American pilots, according to the railbirds; but with four additional days for practice, the Italian will be the master of the course.

Every time the speed man from Torino has taken the boards, he has shown great improvement in his driving and now he runs wild with the young American pilots and is as steady as that other Italian, the veteran Ralph De Palma, mounted on the French Ballot.

Bordino's Fiat is unquestionably the fastest car of the sixteen entered for the Sunday race, although Jimmy Murphy has shown more speed with the Duesenberg in practice. Bordino has not yet let his Fiat out. He still continues to shut off on the turns; but it is not because he can't handle the car, it is because he doesn't want to show his hand to the rival speed men.

Jimmy Murphy has his car locked up and will not again appear for practice; but he is a daily visitor to the course and yesterday was closely watching every lap driven by the Italian. Murphy is intent on winning the race Sunday and he says his only rival that he can see, is Bordino.

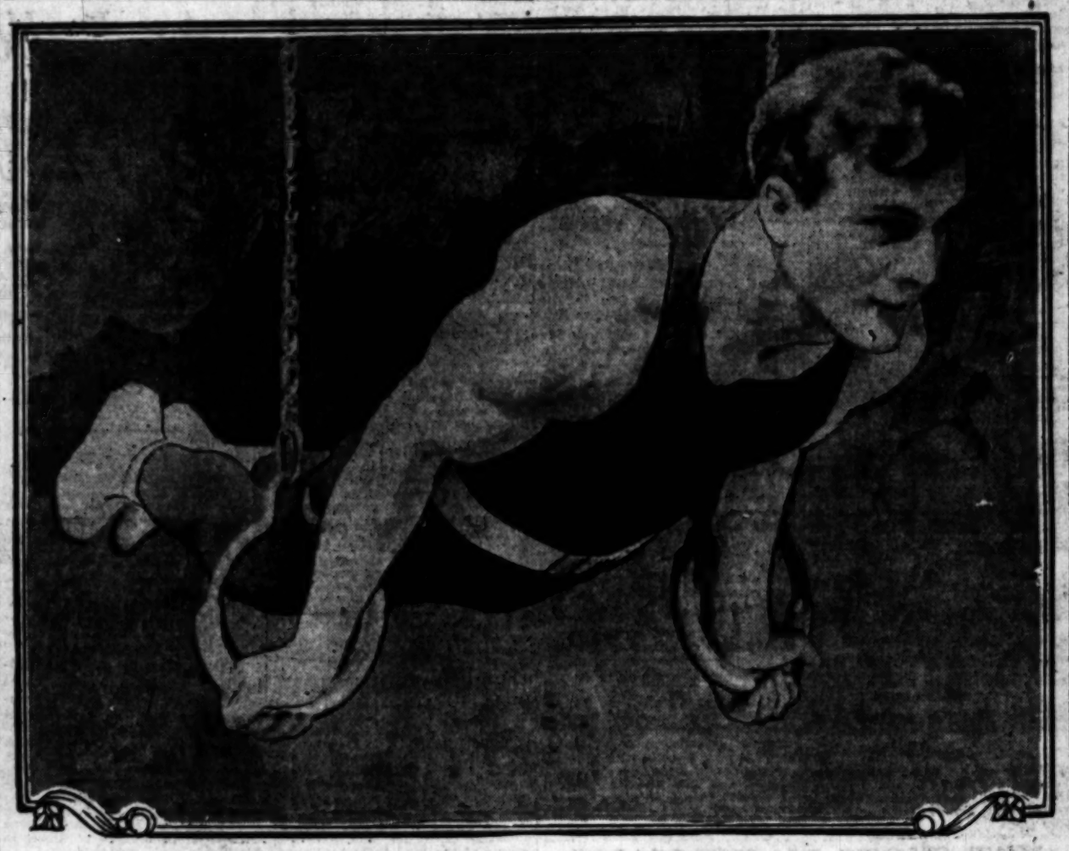

This is One Man's Idea of a Nice Pleasant Afternoon.

We have here Mr. Otto Poll tangling himself up in the Roman rings. He is one of the best in the world at whatever it is he's doing. He's going to do it at the L.A.A.C. Friday night. It looks to us like the thing they used to do to the heretics in the old days, but Otto thinks it's grand.

TITLE IS TAKEN BY GARDENA

Tiny Leonard's Hoopsters Thump Huntington Park and Win the Honors.

There is much rejoicing in Gardena today, due to the fact that the first Bay League championship in the history of Gardena High was nailed down by Tiny Leonard's basketball quintet yesterday. This was achieved by drubbing Huntington Park's representatives on their own court to the merry melody of 29 to 27.

The game was one of those nerve-wracking affairs in which the lead flipped back and forth. A spurt in the last few seconds of the game overcame a lead that Coach Squires's quintet had piled up, and the Gardena athletes won the right to try for Southern California honors. Huntington Park had held the title for six years. The line-up:

Gardena (29.)		Huntington Park (27.)
Fields	F.	Mansfield, Riley
Donovan	F.	Boyd
Dorsey	C.	Van Matre
Hobbs	G.	La Force
Jessup	G.	McClung

Referee, Foley; umpire, Johnson.

OAKLAND ATHLETES BEGIN SPRING SIEGE.

[BY A. P. NIGHT WIRE.]

OAKLAND, Feb. 21.—More than fifteen members of the Oakland club of the Pacific Coast Baseball League, the first Coast team to go into training, are already at their spring camp at Myrtledale Springs, a Napa county (California) resort. Most of the players there are pitchers and catchers. The other members of the squad will arrive March 1.

Rain last week confined the work to long hikes, but sunshine yesterday helped put the diamond in shape for regular workouts. Ivan Howard, the new manager, is anxious to have the sunshine put the arms of the battery men in condition by the time the majority of the players arrive.

SPORT SHRAPNEL

By HARRY A. WILLIAMS.

Begins to look as though Harry Wills will be wearing store teeth before he views Jack Dempsey from the opposite corner of the same ring.

And this despite the latter's declaration in New York that he is willing to meet all comers regardless of race, religion, complexion or politics.

This is not his first declaration of the sort and yet that is as close as the champion ever gets to a match with the man regarded as his only dangerous opponent.

Either Dempsey's career is being cleverly maneuvered along safe and chartered channels or it is simply not in the cards that he and Wills should collide where fisticuffs, rather than those finer distinctions found in some other circles, are the standard of standing and merit.

The writer never has been particularly strong for mixed matches and yet has been unable to present any particularly strong argument against them. Yet there are interesting angles to the heavyweight situation which invite discussion.

• • •

Soon after Dempsey defeated Willard, there was quite a widespread demand that he defend his title either against Johnson or Wills. And these demands were backed by more than a few posts of the American Legion.

Just as the thing was becoming uncomfortably warm, Carpentier was injected into the situation. Talk of other matches was forgotten in the glamour of this proposed international affair and the champion and his manager eased out of something approximating a predicament into a gorgeous but rather refined spectacle involving $500,000.

Wills's decisive defeat of Fulton in Jersey City has made him the logical man to contend for the title. A real demand for Dempsey to meet him was sweeping the East, and New York particularly. A counter-wave started by the Dempsey adherents offset growing demand only measurably. Soon after this Wills met Sam McVey in Philadelphia. The bout was characterized as a frame-up, or at best a hugging match. Wills denied these charges. He claimed that his opponent was responsible for the holding and that it was done for the purpose of discrediting him.

On top of this came definite arrangements for the Carpentier match, and a dangerous reef had been avoided by the championship canoe.

• • •

History is now repeating itself in a way to indicate that Dempsey

(Continued on Second Page.)

It is likely that the contests as a whole will be the best that could be put up by any city in the country.

Polytechnic, Manual Arts, Hollywood and Jefferson High Schools are represented by strong entry lists. The University of Southern California has its ablest men ready for action, as have Harvard Military Academy and various other institutions. J. L. Holt, gymnastic chairman at L.A.A.C. has been kept on the jump handling the entries. The meet will be under A.A.U. sanction. The events include long horse, side horse, rope-climbing, club-swinging, weight-lifting, and parallel and horizontal bars. Medals will be awarded first, second and third place winners.

IN FINAL APPEARANCE.

Herman T. Glass, one of the greatest flying-ring performers ever produced in America, will make his last appearance here in this meet, as he soon will leave for South America to look after business interests. He has represented L.A.A.C., in various national events for a quarter of a century and appears good as ever. He won his first national championship at the world's fair, St. Louis, in 1904.

Otto Poll, who has won five national championships on the rings and has seven metropolitan wins to his credit, will be seen in some of his most difficult feats, such as the right-hand hammer lock and the top lever. Glass will keep him busy in competition. Rope-climbing is one of Poll's specialties.

RILEY'S BOWLERS IN HOLLYWOOD TOURNEY.

Many teams are clamoring for entrance in the all-day bowling tournament to be held at the Hollywood alleys a week from Sunday. Ona Gregg, announces that his crack T-Bone Riley five has been entered. The steakhouse club includes Gregg, John Greychecks, Ben Willing, Forrest Hershey and Forrest Senter.

ENTRY BLANKS OUT.

[BY A. P. NIGHT WIRE.]

CHICAGO, Feb. 21.—Entry blanks for the third annual national interscholastic swimming championships to be held at the Illinois A.C. April 5 have been issued. Competition is open to all high schools and academies in the United States.

Another NASH

In order to fully appreciate the many good qualities of the new Nash "Four," and its unusual value at the present reduced price, you must sit at the wheel and test it out for yourself.

"Nash leads the world in motor car value"

Troy Motor Sales Co.
Distributors
Eleventh Street at Figueroa
Los Angeles Pico 1323

1922 Studebaker

sixes are honestly built

give most satisfactory service

operate economically and sell at just prices

what more could be asked or said?

PAUL G. HOFFMAN CO.
(INC.)
1250 So. Figueroa St.
6325 Hollywood Blvd.

All-Star Basketball City League Squad Selected.

HONORARY QUINTET IS CLASSY AGGREGATION.

Cream of Prep Casaba Shooters is Selected for "The Times" All-City Combination.

ALL-CITY BASKETBALL TEAMS.

UNLIMITED.	Position.	LIGHTWEIGHT.
Miller (Manual Arts)	Forward	Wren (Polytechnic)
Moore (Manual Arts)	Forward	Houts (Long Beach)
Hein (Hollywood)	Center	Duckett (Hollywood)
Dorsey (Hollywood)	Guard	Toy (Hollywood)
Bresee (L. A. High)	Guard	Belt (Long Beach)

Now that the City League basketball shooters are about to be pushed out of the limelight by the prep track athletes, the selection of an All-City basketball team is in order to honor the casaba experts before they are put on the shelf for another year. Picking such a team is not the easiest thing in the world, but after watching the antics of the melon manipulators throughout the season, the men named above seem to be without a doubt the best exponents of the sport that have displayed their talent during the present City League season.

Max Miller and Johnny Moore, both of whom are assimilating knowledge at Manual Arts, are several notches above their nearest competitors for the forward positions on this honorary quintet. Their perfect teamwork and accurate shooting have been big factors in putting Manual at the top of the ladder. Although at times other men have played even more brilliantly than Miller and Moore, none has shown such a consistently good brand of basketball for the whole season, and Motts Blair's phenomenal pair deserve this recognition for their work.

For the center position Art Rich, Hollywood's brawny blonde, was selected for his spectacular playing. Rich has outjumped, outscrapped, and outplayed every man against whom he has been pitted this season, and was no slouch when it came to finding the hoop. Rich did as much as anybody to put Coach Munsey's team up near the roof.

But if Rich was one of Hollywood's mainstays, Gene Dorsey was the other. Captaining the team from a guard position, Dorsey proved continuively to all concerned that in addition to being something of a football player, he is a dangerous man on the basketball court. Although his twenty-first birthday, coming at an inopportune moment, prevented him from completing the season, Dorsey's unexcelled guarding for the time he was in the game gives him one of the guard positions on this All-City team.

Horace Bresee, captain of the L. A. High quintet, takes the other guard job. In spite of the fact that he filled a forward position for the Pioneers, his all-around ability in the casaba pastime puts him on the roll of honor. It was his classy playing that started the Romans on the upward path after dropping the first couple of games.

In the lightweight class Houts and Belt of Long Beach, Wren of Poly and Toy and Duckett of Hollywood have stood out conspicuously during the season for their unusually snappy court work. Any one of these players, with the addition of a few pounds of fat, would be a valuable man in the unlimited division.

HARPER WILL FACE WELLING TOMORROW.

[BY A. P. NIGHT WIRE.]

PORTLAND (Or.) Feb. 21.—Bobby Harper, Seattle lightweight, will meet Joe Welling of Chicago here tomorrow night, on a Portland boxing commission card.

Eddie Gorman, Oakland battler, who was accused of trying to quit to George Burns on the last Portland boxing card, will get a chance to prove that his showing that night was due to illness. He has been signed to meet Burns in a return go of six rounds Wednesday.

TROEH HIGH AT VERNON TRAPS.

Vancouver Shooter Shatters 100 Bluerocks.

Bungay and Stauber Even for First Day's Shoot.

Championship Events Will be Pulled Off Today.

The second perfectly broken century in less than a week was executed with his well-known style by Frank Troeh yesterday afternoon when the practice day event to the club's annual mid-winter registered tournament was opened.

The grounds at Vernon are not the home pasture for the famous red-coated star. He hails from Vancouver but whether he is shooting at Garner, Iowa or at the Westley Hogans it's all the same.

Yesterday's event was from 16 yards and in four events of 25 birds to each event. In Troeh's squad were two other high-class shooters, Fred Bair of Eureka, Cal., and Sam Sharman of Salt Lake City. The first frame was broken by Sharman but Bair dropped two targets. Sharman dropped two in the second frame and then Troeh had it all his own way.

Two other shooters of considerable reputation, A. J. Stauber and Bob Bungay fared well. Both broke their first two frames without a miss. Bungay dropped one in each of the last two frames, while Stauber missed two in the third.

However, a 98 and that is what Bungay and Stauber broke, a no score to be sneezed at. Sharman also broke a 98.

The next score nearest to these high marks was made by H. Becker. He broke 96. A flock of 95-x-100 scores were made.

The real shooting is looked for all day today, when the registered competition is started. The large total of 200 targets will be the program, calling for tireless efforts on the part of the most hardened shooter. This Troeh wonder will bear watching. So will Stauber and Sharman, and as for Bungay, well, his style is familiar with all by this time. He starts out like a locomotive, getting up speed as he goes. We predict that about Thursday the target that misses his fire will either be made of cast steel or will be so far out of range that you couldn't reach it with an elephant gun.

The results follow:

SQUAD 1.

S. V. Sherman			
Fred Bair			
Frank Troeh			
H. Becker			
D. Morrison			

SQUAD 2.

Nutting			
Schreiber			
Johnson			
Wilson			
Price			

SQUAD 3.

J. Pennebaker			
Hubert			
Gilmore			
Hilbert			
Peabody			

SQUAD 4.

A. J. Stauber			
C. F. Kennedy			
Dorris			
R. Wilson			

SQUAD 5.

H. Tolman			
H. L. Blue			
Chapman			
Bailey			
Hunter			

SQUAD 6.

W. J. Reed			
H. C. Webb			
Abrams			

GAME POSTPONED.

The scheduled basketball game between the Larry Semon five and the Sub Base team has been postponed until tonight at the Men's City Club.

SPORTS FOR ALL, URGES PERSHING.

[BY A. P. NIGHT WIRE.]

EVANSTON (Ill.) Feb. 21. "Athletics for all" is the War Department's policy concerning the value of sports in the Army, Gen. Pershing said in a letter read today at a meeting of presidents of Illinois colleges at Northwestern University. "Our experience in the World War taught us that the general physical standing of the youths and men of this country was far below that upon which we, as one of the leading nations in athletic participation, had prided ourselves," said the letter.

RACQUETERS BUSY TODAY.

(Continued from First Page.)

Sinclair and Burtz: Houser and Houser vs. Conway and Wachter.

2 p.m.—Moss and Rinker vs. Sparkman and Bacon; Myles, Le Vail and Hartridge vs. Mrs. Bundy and Bundy; Berry and Dickenson vs. Augustine and Chilleen-son; Shuman and Chadwick vs. Gunnerson and Carter; Pascoe and Mosier vs. Cole and White; Welch and Green vs. Fernandini and Reinke.

2:30 p.m.—Mrs. Williams and Byrd vs. Misses Mrs. Keith Spalding, Neal vs. Mrs. Bundy and Thompson; Misses Browne and Fernandini vs. Misses Kaufmann and Reinecke; Wachter and Sinclair vs. Miss Rinker and Mr. Sinclair; Mrs. Mahon vs. F. Dicgo.

4 p.m.—Chilleen-son vs. Chadwick; Cole vs. Bundy; White vs. Wachter; Fernandini and Berry vs. Mrs. Henry and Browne vs. Winner of Miss Mullen and Mosier vs. Miss Bryant; and Shuman; Miss Pascoe vs. Miss Bundy; Winner of Miss Kaufmann and Byrd vs. Winner of Miss Browne and Dickenson; Winner of Thompson and Spalding vs. Winner of Mrs. Williams and Mrs. Keith Spalding; Winner of Welch and Green vs. Fernandini and Reinke.

Drawings for mixed doubles—Miss Kaufmann and Berry; Mrs. Henry and Fernandini vs. Mrs. Henry and Nat Browne, vs. Miss Mullen and Mosier vs. Miss Bryant and Shuman; Miss Pascoe and Mrs. Bundy vs. Miss Browne and Dickenson; Mrs. Williams and Byrd vs. Miss Rinker and Mr. Sinclair; Mrs. Keith Spalding and Neal vs. Mrs. Bundy and Bundy, bye.

Drawings for junior doubles—Berry and Richardson vs. Argentine and Cuilleabain; Mrs. Blanchard and Gay vs. Vinard and Cuilleabain; Blanchard and Gay vs. Vinard and Cuilleabain; Richardson and Argentine vs. Vinard and Cuilleabain; Pascoe and Mosier, bye; Cole and White, bye.

Santa Ana to Pull Off Big Track Meet.

Prep track athletes in San Bernardino, Riverside and Orange counties are getting in trim for the next big event on their schedules—the Tri-County meet which is being staged March 4 by Santa Ana High. From the number of high schools that have signified their intention of entering, the affair is expected to be one of the biggest meets of the season in Southern California prepdom.

Handsome trophies will be awarded the winning teams, and gold, silver and bronz medals will be presented to the individual athletes for first, second and third places.

Speed records are expected to quiver when the fleet-footed sprinters go into action on Santa Ana's new cinderpath. The track has only recently been completed, and is claimed to be the finest high school oval for miles around. The Southern California interscholastic meet will be staged on it April 22.

Wounded Messenger Dies.

[BY A. P. NIGHT WIRE.]

ALAMOSA (Colo.) Feb. 21.—Marquis Gomez, express messenger, died today at a hospital of gunshot wounds inflicted Saturday night by bandits who held up and robbed the express car of a Denver and Rio Grande passenger train. Posses still are searching for the robbers who obtained $10,000.

HOT SHOTS BY WILLIAMS.

(Continued from First Page.)

is one of the most cleverly conducted champions in ring history.

Recently talk of a Dempsey-Wills match was revived. It was allowed to proceed for a couple of weeks without opposition. Then suddenly from nowhere in particular started something resembling at least a thin, pale wave of sentiment in favor of a Dempsey-Gibbons match. The conjectural chances of the St. Paul light heavyweight were given a wide play. This at least fogged the situation.

It seemed that Gibbons was to be "built up" for the champion just as a fictitious rating had painstakingly been erected for Carpentier. But the public didn't emulate the hungry trout rising rapidly to the surface, and the thing, which started with a roar, simmered down into a proposition that Gibbons and Harry Grebb dispute with each other the right to meet the champion.

This didn't mean anything, as neither of these men are bona fide heavyweights, but the Wills talk had been crowded out of the papers and another painful situation relieved. Meantime, these dwindling events, of no importance in the first place, were quickly succeeded by the prospects of a European tour and freshened prospects of rematching Dempsey and Carpentier for another huge purse in London.

Meanwhile, young Mistah Wills, undernourished, is shivering around on the outside, mainly forgotten. His booms burst early, punctured apparently by the cleverest sort of counter-propaganda. We may be wrong, but Dempsey strikes us as being hedged about by a management which is almost uncannily shrewd in avoiding the real danger spots.

And he is getting the money for his man—such a harvest as no other heavyweight ever dreamed of reaping in a like period. The handling of Dempsey approximates managerial genius.

* * *

Greb has been fighting eight years and during that time has only developed until he scales 164 pounds. Heavyweight champions, real or prospective, are not that long in growing. It is doubtful whether Gibbons could build himself up to 170, and he is 29 years old.

Left to his own devices, Dempsey probably would meet Wills. During his pork-and-bean days he probably would not have thought of avoiding him. With a title at stake and a shrewd manager vitally interested in that title, it takes on a different aspect. Many believe the champion could defeat Wills—that the latter has a paper jaw. More, however, maintain that it would be the real battle of the century.

Some opponents of the match claim that Wills is a foul fighter. Nearly every fighter has something in his repertoire which is not entirely orthodox and wholly ethical. I have observed it to be a characteristic of colored fighters that they are inclined to resort to foul tactics when pitted against each other, but as a rule they are much more careful when fighting a white man. This may be due to fear of the ringside crowd or something which has been handed down to them from the times when they were taught to bow to the white man's will and accepted him as their master. Whatever the explanation, it is there, indefinable, and yet easily sensed out when black faces white in the ring.

* * *

Champions, of course, always have reserved the right to draw the color line, although comparatively few have exercised this right. Some of those who didn't were Corbett, Fitzsimmons, Jeffries, Ketchell, McGovern, Burns, Lavigne, LaBlanche, Cribb, Erne and Ferns. Incidentally, Willard, Solly Smith, Erne and Nelson won their titles from colored opponents.

POLO CONTEST ON FOR FRIDAY.

Midwick Officials Call Off Today's Game.

Field Too Wet to Permit Staging Event.

Del Monte Four Will Take on Junior Team.

BY ED O'MALLEY.

The next polo game at the Midwick Club will come off Friday afternoon at 2:30 o'clock provided no rain falls in the meantime. The course at present is very soft and it will require several days of good sunning to bring it into playing shape. Now that the Junior teams have had their inning, the real article will come into action on Friday when Del Monte hooks up with the Midwick Blues in the high goal handicap.

Here is where the turf should fly and some of the best polo sport ever seen in Southern California can reasonably be looked forward to. Del Monte will bring a formidable contingent of ponies with them, advance reports of which say are in tip-top fettle.

The Del Monte quartet is as follows: Maj. Robertson, Lawrence Ramsey, Maj. Fleischmann and Eric Pedley.

The Midwick Blues will line up as follows: Perkins, Weiss, Spalding and Wigmore.

PLAY WHITES.

On Saturday the San Mateo four will tackle the Midwick Whites. The San Mateos are George Moore, Elmer Boeseke, W. S. Tevis and Cyril Tobin. The Midwick team will be, Laf. Hughes, Teddy Miller, J. Miller, Jr., and Carleton Burke. This contest should prove to be one of the hardest fought of the present tournament.

On Sunday the Army team will clash with the winners of Friday's game and on the following Tuesday the big finals will be played.

Grapplers of O.A.C. Ruined by Epidemic.

[BY A. P. NIGHT WIRE.]

CORVALLIS (Or.) Feb. 21.—Owing to an epidemic of colds the Oregon Agricultural College wrestling team is in poor shape to meet the University of Washington grapplers next Saturday.

The entire Aggie team has not been together once since the Oregon meet, and Hubbard, Heston, Fulton, Johnson, Thomas and McBride have been confined to their homes with severe colds.

The Aggies will be represented at the Pacific Northwest Association meet in Spokane by their freshman, Robbin Reed.

Because of the conflicting dates with the University of Washington only one man is available.

Five veteran mat men will make the trip to Corvallis from the northern institution.

STAGE BOXING AND WRESTLING CARNIVAL.

[BY A. P. NIGHT WIRE.]

EUGENE (Or.) Feb. 21.—A boxing and wrestling carnival will be held here Friday night with teams representing competing organizations taking part. Preliminaries have been held the past few weeks. This is the first regular schedule of boxing and wrestling events of the kind to be held here.

TIRES

Come to this great tire sale and get the best tires made at savings of 35% to 50%. Every tire in our line has a most liberal mileage guaranty. Why pay more than our prices when we name you such low prices and back them up with such liberal guaranties? We can do it because we operate on a big scale and get the benefit of the lowest factory prices.

Another Reduction on Savage Seconds

	Plain Wrapped Tread	Non-Skids	Tubes Guaranteed One Year
30x3	$ 6.35	$ 7.75	$1.25
30x3½	7.90	8.75	1.50
32x3½	9.75	12.35	1.75
31x4	9.95	13.50	2.00
32x4	12.00	15.50	2.50
33x4	12.25	15.75	2.90
34x4	12.85	16.40	2.90
34x4¼	$15.00	$17.50	$3.00
35x4½			3.00
36x4½			3.00
35x5			3.00
37x5			3.00

Special
Clincher Tires
Only Plain Tread

29x3	$6.50
31x3½	8.50
32x3½	$10.00
32x4	
33x4	
37x4	

MAIL ORDERS
In order to accommodate our host of out-of-town friends, who may not be able to attend the Big Bargain Tire Sale, we have arranged to accept mail orders. In ordering, specify size and type of rim, and enclose at least $5 deposit, balance to be shipped collect. MONEY WILL BE REFUNDED IF YOU ARE NOT ENTIRELY SATISFIED ON RECEIPT OF GOODS.

Commercial Tire Co. Max Shiffner, Mgr. 1307 S. Figueroa St. NEAR PICO
Open Sunday Until 4:30 p.m. Evenings to 7 o'clock. Phone 13160.

BULLOCK'S GOLF SHOP—GOLF FELLOWS

At Bullock's

—Men's Hand Tailored Golf Suits

—A new arrival now being introduced in fine Tweed, Herringbone, Cheviot and Diagonal weaves.

—Two, three and four-piece models in a number of smart, new styles.

—Many of them suitable for business and street wear—all of them distinctive for Golf.

—Priced from $32.50 to $57.50.

—At Bullock's Golf Shop—Bullock's Hill Street Building, South.

Tom Logan Golf Shoes —In many styles—rubber or spiked soles—Bullock's.

Bullock's Los Angeles "ONE O'CLOCK SATURDAYS"

Bullock's Golf Shop —John Duncan, Ernest Martin,

CHICAGO WHITE SOX IN LIGHT WORKOUT.

[BY A. P. NIGHT WIRE.]

CHICAGO, Feb. 21.—The Chicago Americans, who unloaded at Marlin Springs, Tex., yesterday under a scorching sun, had a light workout on the program for today, according to dispatches here. Catchers Lees and Taryan were not with the squad. The former has not signed his contract yet, it is reported, and the latter, who was ready to leave Chicago with the squad, was forced to postpone his departure because of illness in his family.

SPIKE HENNESSEY JOURNEYS OUT TO BEVERLY TO GIVE SPEED DEMONS THE 'O-O'

[Ed. Note: At last Spike Hennessey has covered his original assignment, that of watching the speed bugs performing their wild capers on the boards at the Beverly speedway and preparing for our readers a full and faithful report of said acts. We now feel free to tack to Spike's "swindle sheet" our John Henry on the dotted line where it reads "approved by."]

L. A. SpeedWAY U.S.A.
Beverley Hills.

Sporting EDITUR,
TIMES paper PINK sheet,
U.S. 1st&BDY.
deer BILL:

I have at last came out hear to the Speedway 2 look over the boys of the roaring road pastime which is driving a automobile where no speed cop is. If I never promised I was going to come hear I never wood of did it but stayed up to the L.A.Ath. Club & rote a letter to My Mrs. 2 square ourself for staying out all nite with Hoot Gibson & Cal Ewing & Chalmers Gray, because its a cuckoo idea 4 me to come hear when all I have 2 do 2 find out about the Speedway Race FEB. 22 and all about the boys like Ralph De Palma, Rescoe Sarles, TOMMY MILTON, Peter De Paolo, Jimmy Murphy, Joe Thomas, PIETRO BORDINO, Eddie Hearne, Harry Hartz, Art KLEIN & BENNY HILL is 2 read it in the TIMES paper; but I said I was going to came hear & I always keep the promises which I made even if it costs me a few c. Therefore I have came out with C. A. FITZHENRY & his Mrs. & they said it was a good idea if I rote you a letter then sent a Western Union tel 2 my Mrs. so maybe she wood get in a good humor & invite me to come home about 2 weeks from 4th OF July.

Well BILL I was going out 2 REDLANDS yest. 2 see the RELAY CARNIVAL but I met HERB SIMON & he said he was now training a elefant & did I want to go out & look over his show. I said yes and HERB has got a swell elefant which is soon going to maybe be in the AL G. BARNES circus only now it is a part of MILITARY order of the 40 & 8 which is a nice quiet bunch like the G.A.R.

Bill I have now a new sport which I am going to be a champion of. It is pole a game something like POGO made famous by POGO MAHONEY. Jack Griffin says polo is the best game in the world outside of draw poker & any bird which gets a kick out of sitting around drawing pokers is sure a cuckoo.

This P.M. I am going to a banquet which is given 4 me & Mr. Pietro BORDINO by Joe Bozzanni & Dominick BASSO and I bet we get plenty to eat & irrigate (that last is a code word which is to fool the prohibition boys.) I have made a bet of 2 $'s with Bill Ruess that BORDINO beats the race & if I win I can pay back that 50c which I borrowed from you last N. Yrs. to go & see Brick MULLER in action; but if I don't it is O.K. because I have got a job and will make a lot of dough. I am going to be a decktive & work 4 Mr. NICK HARRIS or PINKERTON BURNS. They ast me to take a examination. The first quest. was —WHAT MAKES HAP O'CONNOR HAPPY. That was a cinch, I said because Ireland had gave England HOME RULE. The next was also easy.

They ast me what was a dry battery & I said WHEEZER DELL and ROWDY ELLIOTT. Any boob nos a dry battery is an pitcher and catcher which don't never drink nothing.

They ast me what else did I know & I said I knowed I was personna au gratin with my Mrs. because she said I was a fine hunk of cheese. Then they said who did I know & I said all the prominent people.

They said who is some & I said ABE ROTH, Dick Dunnigan, Herb Rawlingson, Harry Kunkle, Capt. JESSE McCOMAS, PETER B. KYNE, Fred Kelly, Jay Welton, Jack Neat, Cameron Smith, SAM HAVER, Slim BURNS, Elmer Cox, Morgan ADAMS, Merrit ADAMSON, Walter Lens, JACK GRIFFIN, Lillian Russell, Lee MORAN, JERRY PIDGE, Tom MIX, Fred J. Wagner, F. H. OTT, A. M. Young, Peter Jackson, Johnny Rawlings, Pinky Grindle, Louis Cass, Chas. Keppin and— (Right here they interrupted me & said O.K. & was I ready to go to work) I said next week I wood report for duty after I had grew a mustach like Roland Reinke.

They will be a lot of interesting stuff in the letters I rite after I go out catching all the criminals, I leeve it to U if they wont.

Till the Future Aurevoire,
SPIKE HENNESSEY.

H. TAYLOR CURTIS CO.
921 West Seventh Street (H. L. Arnold Bldg.)

MORTGAGEE'S SALE

TO EFFECT AN AMICABLE FORECLOSURE
WE WILL SELL AT AUCTION
A MAGNIFICENT STOCK OF
ART JEWELRY
From the Antique Shop, San Francisco
This Collection Will Be on Exhibition Thursday

And at Auction
Commencing Friday, February 24
At 1 p.m.

Jade rings, ear-rings, pendants, bracelets, brooches, crystal pendants, ear-rings, necklaces, amber and onyx and crystal necklaces, pendants, 800 gold and ring set with jade and precious and semi-precious antique cameos, intaglios, coral and seed pearl antique and modern; brooches, stickpins, etc.

Terms Cash
Deposits Required

H. TAYLOR CURTIS
Auctioneers & Appraisers

COLDS

"Pape's Cold Compound" Breaks any Cold in a Few

Instant relief! Don't stay stuffed-up! Quit blowing and snuffling! A dose of "Pape's Cold Compound" taken every two hours until three doses are taken usually breaks any cold right up.

The first dose opens clogged-up nostrils and air passages of head; stops nose running; relieves headache, dullness, grogginess.

"Pape's Cold Compound" quickest, surest relief known; costs only a few cents at drug stores. It acts without assistance. Tastes nice. Contains no quinine. Insist upon Pape's—the genuine.

Business Chances
Business Chances
Business Chances
Business Chances
Business Chances

See Today's Want-Ads

Tailored

ed in fine Tweed, Herring-
s.
els in a number of smart,
iness and street wear—all
ck's Hill Street Building.

ks
Bullock's Golf School
—John Duncan Dunn
Ernest Martin, Instructors
TUESDAYS"

AYLOR CURTIS CO.
enth Street (H. L. Arnold Building)

TGAGEE'S SALE
CT AN AMICABLE FORECLOSURE
WILL SELL AT AUCTION
MAGNIFICENT STOCK OF
RT JEWELRY
m the Antique Shop,
San Francisco
Will Be on Exhibition Thursday
d at Auction
ng Friday, February 24,
At 1 p.m.
rings, pendants, lavalieres, brooches, ear-
earrings, necklaces, amber necklaces
necklaces, pendants, 500 gold and silver
in and precious and semi-precious stones
ntaglios, coral and seed pearl; bracelets
ers; brooches, stickpins, etc., etc.
H. TAYLOR CURTIS CO.
ired Auctioneers & Appraisers

OLDS
ound" Breaks any Cold in a Few Ho
, stay stuf-
and snuf-
Cold Com-
hours un-
en usually
p.
clogged-up
e of head;
feven head-
aches, dullness, feverishness
ing.
"Pape's Cold Compound" is
quickest, surest relief known
costs only a few cents at
stores. It acts without assis
Tastes nice. Contains no
Insist upon Pape's.—[Adv
ment.

See Today's
Want-Ads.

hite Gets Another Crack at Champion.

SISTENCE S REWARDED.

White Finally Gets Crack at Leonard.

Mingle With Champ on St. Patrick's Day.

Welght Title of World is at Stake.

BY HARRY NEWMAN.
[EXCLUSIVE DISPATCH.]

NEW YORK, Feb. 21.—You've got to hand it to the chap who is game at the time. Little more than a year ago Charley White, who for many years has been boxing in lightweight class, had an argument with Benny Leonard in Grand Rapids, Mich. That was on July 4, 1919. White and Leonard were battling for the championship, but something or other happened in one of the rounds and when the smoke cleared White found himself on the floor with Benny in full possession of the lightweight crown.

Instantly White let out a howl which was heard all over the land. He insisted that Leonard had not played fair and wanted another crack at the title. Never for a moment did he relax in his efforts to get a return match with Benny, constantly hurling challenges at him from every direction and all his efforts are to be rewarded.

HAS NEARED HIS CHANCE.

Leonard signed to meet the winner of the Jackson-White scrap. What White did to Jackson there was plenty. He earned the right to trade wallops with Benny on March 17 in Madison Gardens, for fifteen rounds, for the lightweight championship of the world.

Many times during his long career White has been knocked out, and is the man who now is to step into the ring again in a championship bout. White's claim that he had Leonard through the air and had him practically out when he respected somewhat.

There were hundreds at the ringside that day who aver that Charley was robbed of the title when he left the champion crashing to the floor outside of the ring, and that he was only saved by the intervention of his seconds, who pushed Benny back into position.

ON THE BEAK.

What happened after that is in the record books. Leonard knocked White out with a sharp clip on the jaw. But never has White been willing to concede Leonard is his master. It is his claim that he himself during the excitement of the ninth round in Benton Harbor left himself open for the punch that caused his defeat.

In a happy frame of mind, White left for his home in Chicago recently. He does not expect to remain there long before he is to do battle against Leonard.

ON FIELD DAY TO BE HELD TODAY.

The field day is on the books today, to be staged by the Southern California Edison Company at the Boyle Heights Y.M.C.A. A baseball contest, track and field meet for men and women employees and other athletic events will be staged.

ONITE
They'll All
Be Here For
ASHINGTON'S
IRTHDAY
PARTY
Finest Dance Floor
Best Music
IT'S LIVELY
AT
ERNON
"The Last
Place to Close"

CLARK says—
WHAT
BATTERY
HAS NO
SEPARATORS
TO WEAR OUT
Gill
Cord
GUARANTEED SERVICE
CLARK
DISTRIBUTOR

Whoops--He's Off on a Mad Career.

C. Daggs, Pomona's Ace of the Cinders.

This young man runs the sprints, the hurdles, broad jumps and puts the shot. What's more, he does them all pretty well. He is expected to be a real hero next Saturday afternoon when Pomona meets Whittier, Caltek and Southern Branch in a four-cornered meet.

SCRAP FOR SECOND PLACE.

Aggies and Washington Battle for Number Two Laurels; Idaho Cinches Title.

[BY A. P. NIGHT WIRE.]

SAN FRANCISCO, Feb. 21.—Seven basketball games remain on the 1922 schedule of the Pacific Coast conference, the hoop championship of which already has been won by the University of Idaho.

While the title is no longer at stake, second place honors remain to be decided, as the Oregon Agricultural College has a chance to nose the University of Washington out of the second position. The Aggies and the huskies meet in Seattle tonight and tomorrow night. Friday and Saturday the Aggies are scheduled to meet Washington State College at Pullman. Saturday night Stanford University and the University of California play their second game at Oakland and later California goes to Los Angeles to meet the University of Southern California in the last game of the race.

Criticism of this year's schedule has been voiced in many parts because Idaho, playing its first conference series, won the title by capturing only six games while Washington, with a record of eleven won and only three lost, is shut out of the race because Idaho has no more games scheduled. It was explained by the schedule makers that when Idaho and U.S.C. were admitted to the conference in December the basketball schedule had been arranged and the two new schools were unable to get many games. Next year, it is said, each team will play the same number of games.

Standings of the conference teams follow:

	Won.	Lost.	P.c.
Idaho	10	0	1.000
Washington	11	3	.786
Oregon Aggies	8	6	.571
California	6	6	.500
Stanford	6	6	.500
Washington State	4	8	.333
Southern California	3	9	.250
Oregon	0	10	.000

TWELVE DOG TEAMS ENTER 200-MILE RACE.

[BY A. P. NIGHT WIRE.]

THE PAS (Man.) Feb. 21.—Twelve dog teams, all from Northern Manitoba, have been entered for the 200-mile The Pas dog derby, which will be held next Tuesday for a purse of $2500.

The Dupas-Bancroft team will have the largest number of dogs in the derby, with thirteen. The others are using from seven to eleven. The betting today was divided in favor of the Dupas-Bancroft team, C. B. Morgan's outfit, and the dogs owned and driven by Sam Pranteau. The latter has nine dogs, and followers of the sport have taken him up at even money.

PURDUE LEADING IN BIG TEN CAGE RACE.

[BY A. P. NIGHT WIRE.]

CHICAGO, Feb. 21.—The standings in the Big Ten conference basketball race following the games last night, follow:

	Won.	Lost.	P.c.
Purdue	6	1	.857
Illinois	5	2	.714
Wisconsin	4	3	.571
Minnesota	3	4	.429
Michigan	3	4	.429
Chicago	2	4	.333
Iowa	2	4	.333
Indiana	2	4	.333
Ohio State	2	4	.333
Northwestern	1	6	.250

CONNER MASTERS SIEMENS ON MAT.

[BY A. P. NIGHT WIRE.]

SPOKANE (Wash.) Feb. 21.—Gene Conner, light heavyweight champion wrestler of Canada, defeated Ivan Siemens of Spokane last night in the first ten-round wrestling match held here under the White rules. Conner took the first fall after four minutes and forty-five seconds of the second round, and received the referee's decision at the end of the tenth.

CASABA SCHEDULE MOVED UP A DAY.

Due to the fact that two City League track meets are to be held Friday afternoon, basketball games that were scheduled for that date have been moved up to tomorrow, it was announced yesterday. Manual Arts will journey to Pasadena, Poly will play host to Hollywood, and Long Beach will tackle the Democrats in their own gym.

Smoky Gaston Safe, but is Out of Derby.

[RELIEVE DISPATCH.]

ASHTON (Idaho) Feb. 21.—Smoky Gaston, famous dog driver, who was lost in the blizzard in Targhee Forest, Idaho, while en route to Ashton for the American Dog Derby, returned to West Yellowstone yesterday. A huge lynx attacked his dogs in the middle of the wilderness and severely injured several of them. As a result Gaston will not be able to enter the race.

The Derby will start tomorrow over a course of soft snow, which will test the stamina of both drivers and dogs. Tud Kent, American champion, is the favorite.

WHITTIER DIVIDES HONORS WITH POLY.

Whittier High split the honors with Poly last night in a pair of basketball games played in Whittier, the 110-pound Quakers winning their muss, 16 to 4, while the 130-pounders lost to the Mechanics' whirlwind five, 38 to 7.

Lemon was the big noise for Whittier's fleaweights, while Wren featured for Poly's victorious 130-pound set.

DEADLOCK IN A.A.U. CASABA TITLE RACE.

Following are the standings of the teams entered in the A.A.U. basketball championship schedule:

	Won.	Lost.	P.c.
Larry Vernon All-Stars	4	0	1.000
Los Angeles Men's Club	4	0	1.000
Fullerton	4	1	.800
Orange	3	3	.429
Glendale	1	3	.333
Whittier	1	3	.333
Bob Bass	1	4	.200
Huntington Park	0	4	.000

VELDY TO COACH SPOKANE BASEBALL.

[BY A. P. NIGHT WIRE.]

SPOKANE (Wash.) Feb. 21.—F. Veldy, football coach at Spokane College during the 1921 season, has been appointed 1922 baseball coach at the college. He declined several attractive offers to hurl professional ball during the coming season that he might remain here as coach. College baseball prospects are very good. Light indoor training is being started, to last until weather conditions moderate.

ELEVENS TO BATTLE FOR PRIZE.

Soccerites Start Series Sunday in Spaulding Cup Race at Maier Park.

L. A. Uniteds and the L.A.A.C., two prominent teams in the Southern California soccer league, will meet in the first round of the Spaulding cup match at Maier Park, Vernon, Sunday afternoon, in a fight-to-a-finish match. The meeting of these clubs promises to prove the biggest soccer attraction of the year.

Both elevens play hard and fast soccer, although there is fundamental difference in their style of play. The Uniteds delight to indulge in their passing and repassing game which, if they are allowed to play it, usually leaves their opponents very much at sea.

The Athletic Club resort to different tactics. They seek by long swinging passes to prevent their opponents from getting set, and by a sustained attack and their superior speed hope to wear down the defense.

Present indications would point to neither eleven finding a primrose path to victory. That the match will be dearly contested is a foregone conclusion, with the passage to the second round won by a narrow margin.

Preceding this game the Sons and Long Beach Uniteds will settle their dispute. Cup-tie traditions will undoubtedly be fulfilled in this match. Both elevens play sound football, with the open game as their specialty.

At Pasadena, the Rangers will find a troublesome opponent, but having regard to the vagaries of football, and the fact that in cup-tie competitions strong elevens frequently fall before weaker clubs, it would be within the bounds of possibility if the Rangers took the round.

TIJUANA RESULTS.

[EXCLUSIVE DISPATCH.]

SAN DIEGO, Feb. 21.—Yorkist was the winner of the feature event of this afternoon's card at a mile and one-sixteenth, with Plum Blossom second and Roisterer third. Outrun the first part, Yorkist moved up fast on the last turn and overhauled Plum Blossom, the leader, in the final strides. Plum Blossom showed the most early speed and, relishing the sloppy going, lasted gamely.

The fourth race went to Capt. Evans, who won by fifteen lengths in front of Fond Hopes.

Czardom, at the long price, finished fast in the second, which was at five and one-half furlongs, and caught the leader tiring, winning going away. Laura Cochran placed and Lady Bourbon showed.

Between the races Be Frank showed that last Sunday's race was no indication of his real form by running five-eighths in the sloppy going in 1:02 2-5, which is faster than any horse negotiated the distance in this afternoon's racing.

The results follow:

First race—Velvet first, Apple Jack second, Grace Trimble third. Time 1:12 1-5.

Second race—Sadness first, Laura Cochran second, Lady Bourbon third. Time 1:11 1-5.

Third race—Ercultane first, Hot Foot second, Sampson third. Time 1:50 2-5.

Fourth race—Capt. Evans first, Fond Hope second, Ispham third. Time, 1:47 4-5.

Fifth race—Yorkist first, Plum Blossom second, Roisterer third. Time 1:51 4-5.

Sixth race—Pine Crest first, Lola second, Mountain Girl third. Time 1:51 2-5.

Seventh race—Kenyard first, Bonneville second, Bourbon Green third. Time 1:50 3-5.

OLDHAM FACES TAYLOR.

"Red" Oldham will be on the mound for Calpaco today when the club meets White's All Stars at White Sox Park. Jonathan Taylor of the Chicago Giants is scheduled to hurl for the All Stars.

Turning "Undigested Gasoline" into 36% more Mileage

"LET me see your tongue!" says the Doctor. He knows that more troubles to humanity result from Indigestion (Undigested Food) than from all other causes.

And, the Engineer knows that this same rule applies to Motor Cars.

Find a Motor Car with a Good Digestion—indicated by HIGH MILEAGE PER GALLON OF GASOLINE used—and you will find a Car with plenty of Power, a clean Exhaust, little Carbon on Cylinder Rings or Spark Plugs and, generally, good Lubrication.

But, find a Motor Car with LOWERED MILEAGE PER GALLON OF GASOLINE and you will find that Indigestion (Undigested Gasoline) has brought other and more serious Troubles in its train.

Such Ailments as Carbonized Piston Rings—Pitted Valveheads—Sooted Sparkplugs—Impoverished Lubrication—Overheating—Excessive Wear—and a Weak Heart on Hills.

All of these lead down to the Repair Shop and to the Motor Morgue.

Gasoline "Aint what it Used to Be."

YOU can drop a lighted match into an open bucket of 1922 Gasoline with little chance of its catching fire.

Such Gasoline needs MORE Oxygen, BETTER mixed into it than formerly, in order to do its work as well.

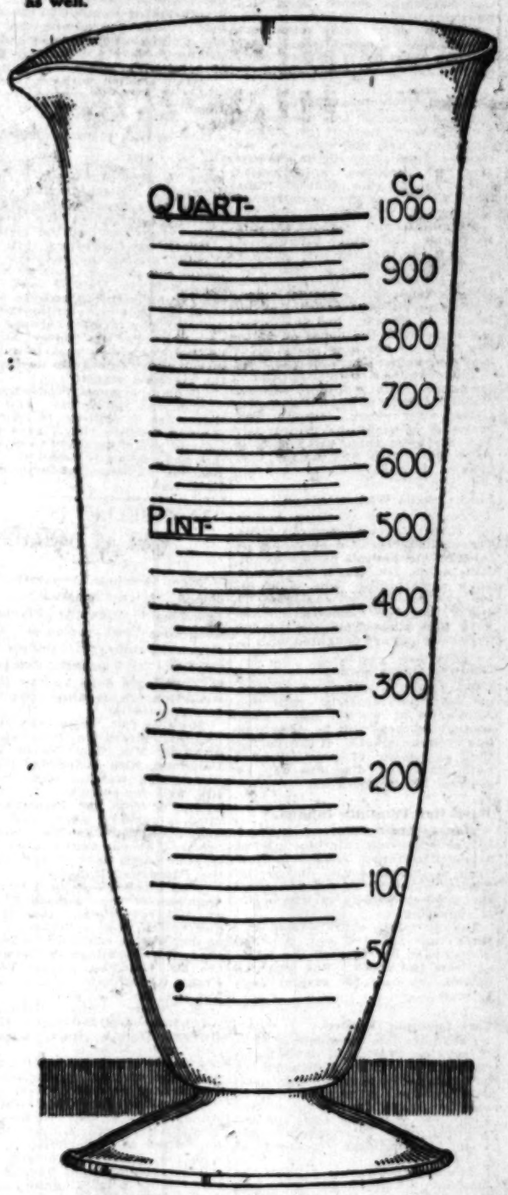

Oxygen is cheap enough, since it constitutes about 21 parts of the "Free Air" we breathe.

But, such Oxygen-in-Air will (figuratively speaking) float on the surface of 1922 Gasoline as oil floats on water—UNLESS it be vigorously combined with it—mechanically whipped into a sort of vapory Emulsion—and then "Gasified"—BEFORE the Mixture is "taken internally" by the motor.

Few indeed are the Motor Cars equipped to sufficiently do this vital pre-digesting.

And Gasoline which is NOT "digested" by the Motor—not converted into profitable Power and Mileage—does HARM to that Motor.

Because—the globules of Gasoline that are not vaporized, by combining with Oxygenated Air, condense into liquid on the walls of Cylinders, on Valveheads, Piston Rings, Sparkplugs, etc., charring into Carbon there.

Much of it also seeps down the Cylinder walls "cutting" the oil-film between these walls and the fast-moving pistons, causing friction, heat, scored Cylinders, etc.

Finally a residue sinks into the Crank Case where it attacks the Oil supply, making a Soap out of it instead of a Lubricant.

Then follow, in due time, Excessive Wear, Vibration, Overheating, Pre-ignition and a growing loss of Power on hills.

The coming of all this is forecast by one unfailing symptom—LOWERED MILEAGE PER GALLON OF GASOLINE!

The Proving Station for Motorists.

BRING your Car around to 3000 S. Main St.! Test out its Mileage-per-Gallon reliably there at the Motor Economists' certified Proving Ground.

Compare that Mileage with the 22% to 65% MORE MILEAGE obtainable from same grade of Gasoline with the Self-Paying "Econo-Mist" Carburetor—which will be proven by the Competitive Test volunteered.

Then consider the significance of this:

The average Car-Owner drives about 28 miles daily or 840 miles per month.

So, at 12-miles-per-Gallon, he would use 70 Gallons of Gasoline in that 840 miles of monthly driving.

With 36% average increase of Mileage (from each Gallon of Gasoline) 50 gallons would cover the same ground monthly as the 70 gallons did.

The 20-gallon difference, between 12 miles per gallon and 16 1-3 miles per gallon, at 23 cents would therefore produce a Saving of $4.30 per Month—$55.20 per year—or $165.60 in three years' use of Car.

But—the IMPROVED ACTION OF THE CAR—its better Response—its lesser Vibration—its smoother Operation—its reduced Lubrication bills—its lowered Repair bills—its longer life and greater resale Value would thus be worth many times that $165.

Because—a healthy Motor, like a healthy horse, will deliver more SATISFACTORY work, as well as MORE work at less Cost.

This Carburetor must Pay for Itself.

FIRST prove to your own satisfaction (by the Proving Station Test) how much cash the "Econo-Mist" Carburetor will save you monthly on Undigested Gasoline.

Then pay us monthly OUT OF THAT SAVING.

In a few months' time the "Econo-Mist" Carburetor will in that way have paid for itself out of its own Savings and become your property practically without cost to you.

More than 12,000 Cars in Los Angeles County are already equipped with this Carburetor, though it has never before 1922 been advertised on the Pay-out-of-Savings plan.

No such offer could have been made until years of EXPERIENCE and thousands of TESTS had proven that the Econo-Mist Carburetor (and no other) could SAFELY be sold on this "Show-down" basis.

Drive your Car around to 3000 South Main Street—see what the Proving Ground Test will there establish and then ACT accordingly.

THE "ECONO-MIST"

Self-Paying, Carburetor

3000 S. Main St., Cor. 30th. Telephone South 204.

Theaters, Amusements, Entertainments

MILLER'S THEATER— Main Near 9th

THE STORY AND THE DOG THAT HAS TAKEN LOS ANGELES BY STORM
H. O. Davis Presents
"THE SILENT CALL"
Adapted from Hal G. Evarts' Saturday Evening Post Story.
"THE CROSS PULL"
Popular Mats. Except Sun., 27c. Prices, Eves., 45c; Children, 13c.
Comedy Feature—"SCHOOLDAY LOVE"

CALIFORNIA THEATER— Main at 8th

One Of The Most Remarkable Photo-Dramas Of All Time
GOLDWYN PRESENTS
A Blind Bargain
As original and entertaining as an O. Henry romance and as thrilling as an Edgar Allan Poe tale.
FEATURING
LON CHANEY
In the Dual Role of Master Surgeon and Ape-Man.
Hear Kilmer's Popular 50-Piece Orchestra Every Day in the Week

KINEMA THEATER— Grand at 7th
NOW KINEMA SHOWING
A notable event Joseph M. Schenck Presents
NORMA TALMADGE IN
A First National Attraction
Love's Redemption
TWO DISTINGUISHED STARS
2nd Tremendous Week by Popular Acclaim!
VICTOR HERBERT in an entirely new programme of superb Herbert favorites!

PHILHARMONIC AUDITORIUM— AUDITORIUM BUILDING FIFTH AT OLIVE
ALL THIS WEEK—MATINEES DAILY AT 2:15
J. M. BUSBY'S COLORED MINSTRELS 11 WHIRLWIND ACROBATS
and ARGENTINE TROUPE
PRICES—Nights, 50c-75c-$1.00. Mats., 25c-50c-75c.

PHILHARMONIC AUDITORIUM—5th at Olive
AUDITORIUM BUILDING
Ninth Popular Concert, Sun. Aft., 3:15, Feb. 26.
PHILHARMONIC ORCHESTRA
Founded by W. A. Clark, Jr., Walter Henry Rothwell, Conductor.
Soloist: Catherine Shank, soprano—Prices 25c to $1.00.

MOROSCO THEATER— Special Matinee Today
OLIVER MOROSCO PRESENTS
LAST TIMES of the 98% LAUGH
PRODUCER
"SCRAMBLED WIVES"
STARTING SUNDAY, FEB. 26TH
"ABIE'S IRISH ROSE"
ANNA NICHOL'S NEWEST COMEDY
MATS., 10c TO 50c; EVES., 10c TO $1.00.

EGAN THEATER— FIGUEROA NEAR PICO. PHONE 602-71.
HOLLYWOOD COMMUNITY THEATER—Neely Dickson, Director.
Henrietta Crosman IN "Enter Madame"
LAST WEEK, NOW PLAYING
Prices, $1.00-$1.50-$2.00. Mats. Thurs. and Sat., $1.00-$1.50.

SUPERBA—BROADWAY BET. 8th & 9th.
"GOLDEN GALLOWS"
With the Star of "FOOLISH WIVES"
MISS DU PONT
NOW PLAYING
ROUND 2
H. C. WITWER'S
"LEATHER PUSHERS"

GARRICK— Broadway at Eighth
MAT. 25c; SUN. AND EVE., 35c; CHILDREN 10c. TAX INCLUDED.
WALLACE REID, ELSIE FERGUSON in
"FOREVER"

DE LUXE— 656 ALVARADO
Wallace Reid & Elsie Ferguson in "FOREVER"

SYMPHONY— Broadway at 6th
TOM MIX in "SKY HIGH"

CINDERELLA ROOF— Washington's Birthday Ball Tonight!
DANCING DEMARRS Late of Astor Roof, N. Y.
Introducing "MARTHA WALTZ" and "ARGENTINE TANGO."

BURBANK THEATER— Main at 6th
HI JINKS REVUES—with HENRY SHERR
COMPANY OF 75—BEAUTY CHORUS OF 30

CLUNE'S BROADWAY 528 S. Bdwy.
ANITA STEWART
IN THE MOST CONVINCING ATTRACTION OF THE SEASON
"THE INVISIBLE FEAR"

ALHAMBRA— Hill Near Eighth
NOW SHOWING—A "WHIZ"
MACK SENNETT PRESENTS
"MOLLY O"
With MABEL NORMAND

HIP— Vaudeville
Now Playing FLORENCE STONE And Co. In "The Poppy"
Melbourne McDowell In "Beyond The Crossroads"

FLASHES.

"OMAR" IS NEXT.

GUY BATES POST TO VACATION THEN MAKE FILM.

By Grace Kingsley.

Folks aren't going to have to stay at home for lack of good pictures to see, if Messrs. Richard Walton Tully, Guy Bates Post and James Young have anything to say.

It is definitely announced for the first time that Mr. Post is to play the title role in the film version of "Omar the Tent Maker," which the Richard Walton Tully Productions will sponsor. Heretofore, due to Mr. Post's stage engagements it was not certain whether he would appear in the screen version of the Tully play which he helped to make so popular on the stage. Now, however, it seems that Mr. Post has come out firmly for the movies.

The new Tully-Post production will be commenced about May 1, according to Mr. Tully's announcement made yesterday. Whether James Young, who is directing "The Masquerader," will direct or not, is not yet settled. Mr. Young has an offer to begin work at once on a new production, and the dates may overlap.

In the meantime the trio of artists are completing "The Masquerader," and expect to be finished with it by next Saturday, after which Mr. Post looks forward to no longer "getting up in the middle of the night to go 'picture making,'" as he puts it, until the commencement of his new feature.

Besides getting his beauty sleep in the mornings, Mr. Post and his wife will take the long deferred motor trip through Southern California to which Mr. Post has been looking forward ever since he discovered that he had a very nice home in Pasadena—the home which Mrs. Post picked out for him, paid out his money for, fitted up, and led him into at the beginning of his picture career.

"The Masquerader" promises to be a remarkable picture in many ways, one of the particular features being the double photography used in showing Mr. Post in the two characters which he also plays on the stage.

"But we are not playing up the double photography as a clever technical trick. We aim to make it principally notable because of its lending itself to two characterizations so widely different that the audience will feel that they are really beholding two people instead of making the usual exclamation, 'Oh, both these people are the same man!'" explained Mr. Tully.

One of the most thrilling scenes, although it is only a flash in the finished film, in the screen version of "The Masquerader" shows the hero rescuing a fellow soldier in an explosion in No Man's Land. This scene was interpolated in the movie script; it was not seen in the stage version. Producer Tully suggested to Guy Bates Post, star of the production, that he might employ a double for this dangerous scene. Not he, however!

"If the other fellow can take the chance, so can I," said Post, showing that he is imbued with the regular movie actor spirit.

Eric Von Stroheim Arrives.

The director of that marvelous bit of screen dramaturgy, "Foolish Wives," Eric Von Stroheim, has returned home, arriving on Sunday. Mrs. Von Stroheim accompanies him. The director went to New York to witness the premiere of his picture.

From informal announcements from the Universal Studios, it seems likely that the director will begin work soon on another feature. He is also at work on a novelized version of the picture story.

"Foolish Wives" is showing at the Mission in this city, and the director slipped into the house on Monday night to see how the production was going. He was gratified to find crowded houses at both performances, with a line of patrons extending half a block down the street; after which, despite the roasts of some of the critics, Mr. Von Stroheim came away with a smile like that of the cat that has been at the canary.

Linder Signs With Goldwyn.

Because of the excellent quality of Max Linder's picture, "The Three Musketeers," a burlesque of Douglas Fairbanks's picture of the same name, Mr. Linder has signed up a new contract with Goldwyn for the making of comedies. It seems that the Goldwyn officials have had a peek at the Linder burlesque and are delighted with it.

Goldwyn Opens Soon.

The Goldwyn studios are to open up again on March 2, with two companies at work. Just what companies these will be, is left to later announcement. It is expected that a number of new faces of both stars and directors will be seen on the Goldwyn lot.

Mary Hay Painfully Injured.

Mary Hay, wife of Richard barthelmess, was painfully injured at the Broadhurst Theater in New York, a few days ago, during the closing number of "Marjolaine," the musical comedy in which she is appearing.

It was while exiting from the stage that she fell over a stage doorstep, so heavily that she fainted from the shock. She will be out of the cast for several days at least.

Carl Laemmle Injured.

Carl Laemmle, president of Universal City, is lying ill at his home on Serrano avenue, Hollywood, as the result of an automobile accident suffered by him on Monday morning when driving out of San Diego en route for Los Angeles. Accompanying Mr. Laemmle was Irving G. Thalberg, manager of Universal City.

The accident occurred when the machine in which the two men were riding struck a part of the road which had been washed out by the torrents of rain which had been falling in that part of the country. The machine made a sheer drop of four feet but miraculously landed right side up. The occupants were badly shaken up and President Laemmle suffered some lacerations and a strained leg and wrist. However he expects to be able to be out tomorrow, doing business at the studio as per usual.

Seena Owen to Leave.

Seena Owen no sooner got home than she decided to take another trip to New York. She will leave within a few days, and accompanying her will be Mae Busch, who has a leading role in "Foolish Wives."

Vera Steadman Back.

Vera Steadman, the charming little comedienne, who used to delight us in Christie comedies, is to return to the screen with the Christie people.

Since we saw her last, Miss Steadman has married and has become the mother of twins. One of the babies, however, died a few weeks ago.

Anita Stewart to Leave.

Having finished her contract with Louis B. Mayer, Anita Stewart and her husband, Rudolph Cameron, plan to journey back to New York early next week. She has some big plans, which are to be announced later.

May Murray Amazes.

Mae Murray is going into Shakespeare and doesn't care a darn who knows it. As if this breath-taking announcement were not enough, she admits that she has studied various roles and is willing to take a whack at them at a minute's notice.

"After I finish with my present series of Tiffany productions for Metro I am going to return to the speaking stage and work for a time in both pictures and on the stage."

That was the announcement made by Miss Murray in a recent interview. Miss Murray was known as a great beauty in the Follies, from which she stepped a few years ago into the pictures.

"They were surprised then that I could realize the romantic and poetic role of Lady Joselyn in 'To Have and to Hold,'" said Miss Murray. "That was because I had made my reputation primarily as a dancer. But I have always had ambitions for the nobler sort of artistic expression, and, to express myself fully, I need the medium of the speaking stage.

"I plan a stage production of 'Romeo and Juliet' first. And then there are a gallery of Shakespearean heroines that I have studied and would be ready to act at a moment's notice — Rosalind, Viola, Beatrice, Ophelia, Desdemona and Katherine."

"ANNABELLE" IS GAY AT PASADENA.

"Good Gracious, Annabelle," live comedy, is now running at the Pasadena Community Playhouse, delighting large audiences. Clare Kummer, author of "Rollo's Wild Oat" and "A Successful Calamity," so chamingly done by the Hollywood players, is also responsible for "Annabelle."

The title role, which was played by Lola Fisher on Broadway, is given by Mrs. Guy Bates Post, Pasadena, with a deftness that is pleasing to watch. Mrs. Post is still well remembered by many playgoers from her triumphs in musical comedy when she was known as Adele Ritchie. Now in private life, she restricts her public appearance to co-operation with the Pasadena playhouse.

With this one exception all other members of the "Annabelle" cast are nonprofessional. Playing opposite Mrs. Post is Roger Revelle, as the missing husband. Others in the cast who distinguish themselves are Mr. and Mrs. Robert Welles, Frank C. Dunham, Walter Ogier, Mr. and Mrs. J. E. Hinds, Jr., Lewis H. Turner, William Doran, Jr., Ward Rubendall, Dorothy V. Hinds, Howard Morgan, Harry Kirkman and Marvin McAfee.

Attractive settings, in which department of play production the Pasadenans seem to excel, have been provided for "Good Gracious, Annabelle," by Amy Nichols and May McDermott. Gilmor Brown supervised the production.

Special music is provided by a quartet composed of Justine Gilbert, violin; Cecil Hindman, piano; Mary Pyner, 'cello, and Joseph Ware, flute. "Good Gracious, Annabelle," is being played every night this week and next, as well as Saturday matinee.

FOR GIRL WITH A PAST.

Vera Gordon, who is best known for her portrayal of mother love roles on the screen, advises movie-crazed young women as follows: "If your past is doubtful, although you retain a present self-respect, smother the desire to become a screen actress. For press agents will make your private life known to the public. And then—" Miss Gordon accompanies her motherly advice with the title of her latest film, "Your Best Friend," a Warner Brothers' production.

Vaudeville Hath its Charmers.

Peggy Burt,
Who, with Jack Fulton, is speeding along at headline pace in a bright laugh act this week at Pantages.

Films and Prologue Are Both Engaging

Quality and entertainment both mark the program of films and novelties presented this week at Grauman's Theater. The bill is one of the best in general values of recent date.

A story of sincerity and real human interest is "Back Pay," in which Seena Owen, Matt Moore and Barney Sherry are the principal players. It carries an inspirational message. Though its basis is a somewhat sordid one, it reflects a fine ideal in its outcome.

The story concerns a "woman with the chiffon soul," in other words a gold-digger, who, through her love for a dying soldier, decides to get out of the mire and become a decent woman. The close is not a typically happy one, but carries a strong note of beauty.

Frank Borsage, the director, deals in impressions and suggestions, rather than the realities of drama, and though some of the episodes seem very slow, the film, a a whole, may be said to exert a truly worth-while dramatic effect.

The feature act is "Twenty Minutes in a Bakery Shop," the principal event being the appearance of a large cake, from which emerge dancers and usherettes ad lib., or however you wish to describe it. Some of the singing is quite acceptable.

Plan Large Concerts in Hollywood.

Hollywood's proposed season of popular concerts by the Philharmonic Orchestra will be realized through the efforts of a well-organized army of music lovers, who are about to open a three-day drive in the interest of the project, according to announcement just made by representatives of the Hollywood Chamber of Commerce.

The work of the canvassers, organized by Mrs. J. J. Carter, has as its goal the raising of $30,000 in pledges necessary to insure the ten-week program of the orchestra. But it is not expected to obtain these pledges, as usually is the case, from a few wealthy patrons, but from individual season ticket purchasers. Through this plan, it is expected that the interest in the program will be greatly increased and its benefits far more widely distributed.

The program of the orchestra, as announced yesterday, will consist of sixty concerts during the ten weeks the organization will be heard in the great Bowl in Hollywood. Because of the remarkable acoustics, the opportunities for reaching a new and big audience, and of adding to the reputation of Hollywood and Los Angeles as a musical center, the backers of the plan are enthusiastic over the almost certain realization of their plans.

In addition to the concerts, which will be given by the full sixty-five-piece orchestra, negotiations now are under way for the appearance of soloists. It is expected to announce the list of musical stars who will be heard with the orchestra before the conclusion of next week's drive.

COLDS DAMAGE, BUT CANNOT CLOSE REVUE

Bad colds contracted by a number of principals in Morrissey's Revue at Pantages Broadway wrecked that show completely Monday, and with his customary way of doing things Alexander Pantages organized and put on a vaudeville performance at the matinee that proved to be a pleasant surprise.

The outstanding features were George Morrell and company in "The Music Master;" Lee Morse in new songs; Paisley Noon, Kay Hawley and Cecile Bruner in new dance creations, and a patriotic number with tableau, "Washington Crossing the Delaware."

Neva Gerber and Ben Wilson in "Dangerous Paths," the feature picture, gave a new touch to an old subject.

RADIOS.

HUGHES AS DIRECTOR.

CLEVER AUTHOR WILL AGAIN FILM STORIES.

By Edwin Schallert.

That very clever author of film stories, Rupert Hughes, is again to resume his activities as a director upon the opening of Goldwyn Studios in March. Having but lately returned from the East, he is putting the finishing touches on his scenario, which is entitled "The Bitterness of Sweets." The cast is as yet undecided, but there are indications that Colleen Moore will again assume a leading role.

During his six weeks' sojourn in New York, Mr. Hughes saw his daughter Avis married, debated censorship and conferred with Samuel Goldwyn regarding his future picture productions.

He also spent a good part of his time, 'tis said, defending the motion-picture colony against its detractors. Nothing, it seems, so rouses his ire as slanders against the films and their people.

The next Hughes picture to be released will be "Come on Over." It was formerly called "Sent for Out." Colleen Moore is featured, and the direction is by Alfred E. Green. The story being as Irish as the shamrock, it will be shown at the California the week of March 12.

Mr. Hughes also is completing the titling of his personally directed picture, "Remembrance."

Wedding of Singer.

Word has been received from the East of the marriage of Grace James, the singer, formerly a resident of this city, to G. J. Robinson of San Francisco. They were wed at the Little Church Around the Corner a few weeks ago, according to friends of Mrs. Robinson and her mother, Mrs. Sarah James.

Miss James went to New York about three years ago to coach with Percy Rector Stephens, and has been singing in recital, and holding church positions in the eastern city.

Her husband comes of a prominent San Francisco family. He has four sisters living in the northern city, respectively, Mrs. Addie Robinson, Mrs. Ernest Mott, Mrs. Edward Rainery and Mrs. Edward Currier.

Mr. and Mrs. Robinson will return to California in the spring, and probably make their home here.

Lillian Elliott in Play.

The new production, "Abie's Irish Rose," will mark the return of Lillian Elliott to the Morosco company. Miss Elliott gave up her work at the theater about a year and a half ago. She appeared in several pictures thereafter.

Other additions to the usual cast are to be seen in the new play. One is Sidney Franklin and the other Max Davidson, both Jewish comedians.

"Abie's Irish Rose" was written by Anna Nichols, author of "The Gilded Cage," and the book of "Linger Longer Letty."

"Nobody's Money."

The Morosco isn't to be alone in changing its bill next week. Arrangements have been made to withdraw the comedy, "Scandal" and stage William Le Baron's play, "Nobody's Money" next week at the Majestic. The principal roles will be played by Edward Everett Horton and Sara Sothern, the ingenue.

Stars to Return.

The prophets aver that Norma and Constance Talmadge will both be home again in Los Angeles before the moon is two months old—or two months older—or whatever you like. They've gone East on a trip said to combine that usual duo—business and pleasure. Joseph M. Schenck, of course, accompanied.

Norma and Constance are to trip to Palm Beach for a vacation, while Mr. Schenck is expected to visit Washington to confer with Postmaster-General Hays regarding his future plans for his film connections, which will begin within two weeks.

Cast Sparkles.

A somewhat lustrous combination of talent is scheduled for William De Mille's next picture, "Nice People," which is now being prepared for the screen. The names of the featured players are Wallace Reid, Bebe Daniels, Wanda Hawley and Conrad Nagel.

Bedroom is Reached With Difficulty.

They are doing an English bedroom comedy at the Harlequin this week. It is called "A Pair of Silk Stockings." It is by Cyril Harcourt. And the first impression one gets from it is that if this is a fair sample of the English style in such things, we are much more efficient than they in the creation of those naughty pretexts by which bedroom scenes are brought about.

The first act is chiefly devoted to a mock rehearsal, which is rather funny at first. But there is too much of it, and when, in the second act, one discovers that the whole thing was done solely that a man might wear false whiskers, and thereby enter the bedroom of his divorced wife unrecognized, the previous comparison of relative efficiency becomes poignant in the extreme.

However, there are numerous complications, most of which are amusing, though none of them really matters. And the Harlequin players strive bravely to lend the illusion of reality to something that is as obviously the offspring of stage convention as "Alice in Wonderland" is of dreams.

It was apparently very difficult for Mr. Harcourt to be epigrammatic. The lines quiver with a sort of laborious sprightliness that reminds one of Congreve or Wycherly brought down to date and much diluted. You feel that what the author tried to do was the thing Oscar Wilde did, and he has your heartfelt sympathy.

The bedroom scene is beautified by Mary Forbes, and she and Craig Ward make quite a bit out of nothing in their unconventional love passage.

Vesey O'Davoran plays the husband in whiskers excellently, and Lorimer Johnson, Caroline, Frances Cooke and Gwendolyn Logan Hubbard give interpretations that are thoroughly workmanlike in so far as they have anything to work on.

Several pleasant interludes are provided by Priscilla Wilde, who has a sense for pictorial effect that even her very flapperish part cannot quell. And the set for the first and third acts, designed by J. E. J. MacKeever, is the best the Harlequin has shown so far.

PRESENTS TOE-DANCER.

At the charity ball, to be held at the Hotel Vista del Arroyo, in Pasadena this evening, Adeline Leone McAdam, local teacher of the dance, will present Janeskie Robenoff, male toe-dancer, in four spectacular numbers. It is said he is a toe-dancer now in [illegible] and his work is worthy of attention. The ball is given for the benefit of the Training School. [illegible] of arrangements are [illegible] Dixon, chairman; [illegible] S. Eaton, decorations; [illegible] F. G. Allen, publicity.

A Cranky Thing.

"Maud says her face is a tune."

"She must refer to the time spent on it."—[illegible]

Theaters, Amusements, Entertainments

GRAUMAN'S— THE PLAYHOUSE OF ORIGINALITY 3rd and Hill

GRAUMAN'S
BOTH OF THESE ARE THE SAME GIRL!
Hester Bevins in her pretty gingham dress and—the same Hester later.
BACK PAY
The story of a girl with a crepe de chine soul—BY FANNIE HURST.
Scenario by Frances Marion.
A Paramount Picture.

GRAUMAN'S RIALTO— THE WORLD'S BEAUTIFUL LITTLE
Jesse L. Lasky Presents
GRAUMAN'S RIALTO
MORAN OF THE LADY LETTY
WITH RUDOLPH VALENTINO AND DOROTHY DALTON
The Famous Frank Norris story of a girl (DOROTHY DALTON) who sailed the seas.
A GEORGE MELFORD PRODUCTION
"Two Shall be Born, the Whole Wide World Apart—
And Bend Each Wandering Step to This One End—That One Day, Out of Darkness They Shall Meet and Read Life's Meaning in Each Other's Eyes."
A Paramount Picture
OTHER PRESENTATIONS BY SID GRAUMAN — Rialto Orchestra, Burland and Chief Red Feather.
Dorothy Dalton. Rudolph

PANTAGES— "AMERICA'S FINEST" SEVENTH ST. AT HILL —VAUDEVILLE
WHERE EVERYBODY GOES—CONTINUOUS SHOWS 1 TO 11 P.M.
Fulton & Burt
Chic Supreme
Hal & Francis
Ty Bel Sisters
Seven Demons
Hallroom Boys
"CYCLONIC" EVA TANGUAY
The "Man o' War of Vaudeville"
David Butler "THE MILKY WAY"

BROADWAY PANTAGES—
PANTAGES BROADWAY
EVERYTHING NEW Vaudeville and Musical Revues
FEATURING
LEE MORSE, PAISLEY NOON, GEORGE MORRELL
ROY GUSTI in Seven Big Acts and Patriotic Tableau
and
Neva Gerber in "Dangerous Paths"

MASON OPERA HOUSE— Extra Matinee
CHARLES FROHMAN Presents
ETHEL BARRYMORE
IN THE GREATEST TRIUMPH OF HER CAREER
"DECLASSEE" By Zoe Akins
Prices—Eves., 50c to $3.00; Sat. Mat., 50c to $2.50. Popular Wed. Mat.

Next Monday Night
Seats Tomorrow 9 A.M.
His First and Last Farewell Tour
A. L. ERLANGER Presents
CHAUNCEY OLCOTT
IN THE 3-ACT ROMANTIC IRISH COMEDY
"RAGGED ROBIN"
PRICES: 50c to $2.50. Bargain Matinee Wednesday—Best Seats, $1.50.

MAJESTIC THEATER— Ninth and Broadway MATINEE TODAY 2:15
MATS. SUN., WED. AND SAT., 25c AND 50c. EVES., 50c TO $1.
POSITIVELY LAST WEEK—THOMAS WILKES PRESENTS
Cosmo Hamilton's Greatest Comedy-Drama Success
SCANDAL
With EDWARD EVERETT HORTON & SARA SOTHERN
Next Attraction—"NOBODY'S MONEY"—by William Le Baron

MISSION— SHOWS AT 11:00, 1:30, 4:00, 6:30 AND 9:00 P.M. Bdwy. at 9th
MISSION NOW PLAYING
FOOLISH WIVES
THE FIRST REAL MILLION DOLLAR PICTURE

ORPHEUM— The Best in Vaudeville Orpheum Circuit
Topics of the Day
CLAUDIUS & SCARLET "Call of the 60's"
LILLIAN SHAW Arch Enemy of Gloom
WILLIAM GAXTON in a Novel Play "KISSES"
NAT NAZARRO & CO.
Buck & Bubbles, in a Variety of Variety
MORRIS & CAMPBELL "The Avi-ate-her"
GLADYS CLARK & HENRY Tunes of the Hour
Mat. Daily, 15c to 50c; Nights, 15c to $1.25; Ex. Sat. and Sun., 50c, 75c and $1.00

LOEW'S STATE—Bdwy. at 7th. NOW SHOWING
KATHERINE MACDONALD
in "STRANGER THAN FICTION"
Don Philippini's Orchestra. Popular Vaudeville.
Continuous Daily, 11 A.M. to 11:30 P.M.

MISSION PLAY— By John Steven McGroarty. Wards, assisted by 100 Players, every afternoon 2:15 (except Monday.) Evenings Wed. and Sat. Seats reserved. Ticket Offices, Pacific Electric Bldg., Tel. [illegible] PASADENA, 150 East Colorado St.; Tel. Fair Oaks [illegible]; LONG BEACH, Ocean Boulevard; Tel. Main 9142. HOLLYWOOD, Hotel & Pharmacy Shop, 6411½ Hollywood Blvd. Tel. Holly 4188. San Gabriel [illegible] hambra 198.

TALLY'S BROADWAY THEATER— In the Auditorium Building
2d Week Pola Negri

New Novelty in J & M SHOES for Men

JONSTON & MURPHY

A NEW creation made of Genuine Man-Eating Shark Leather.

Five Styles and Color Combinations

WETHERBY-KAYSER Mens Shop
416-18 West 7th Street

A distinct novelty, but will wear equally to the best calf leathers.

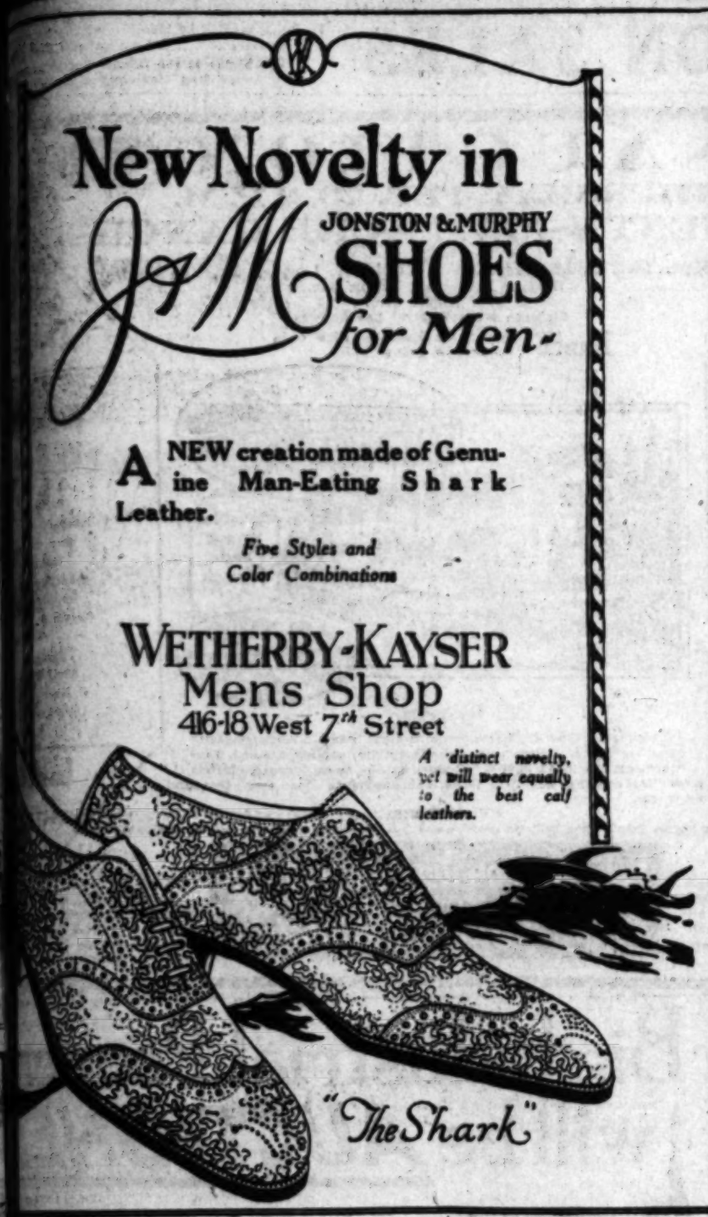

"The Shark"

CORN IS MONEY IN MINNESOTA.

Merchants Take Grain in Exchange for Cash.

Town and Country Co-operate During Hard Times.

Farmers Get Small Premium for Their Product.

[BY A. P. NIGHT WIRE.]

MADELIA (Minn.), Feb. 21.—Merchants of Madelia and farmers of the surrounding country have been brought together as the result of the acceptance of corn as cash in the purchase of merchandise or settlement of accounts.

In a two-month period just ended, the merchants bought more than 35,000 bushels of corn, or a total of $10,500, which was "new money" released in the community and relieved the financial pressure on merchants to a certain extent.

MADELIA PLAN.

One of the direct results of the experiment, which was copied in many other towns as "The Madelia Plan," was the establishment here a few weeks ago of the Community Club, organized to foster the fullest spirit of co-operation between the town and country folk.

When the market for the farmer's crops, especially corn, started on the downward trend, and in some communities corn was sold as fuel or burnt for fuel by the farmers, F. H. Lebak, a Madelia business man, conceived the idea of accepting corn from the farmers at 10 cents a bushel above the local market price.

The rules of the plan, which was received with enthusiasm by the farmers when they saw there were no "strings" attached to it, were as follows:

SIMPLE RULES.

Any farmer was allowed to bring in 100 bushels of corn to any merchant and receive his pay in merchandise or pay on account.

Merchants co-operating agreed to take a given amount of corn on these terms, but had the privilege of taking an additional quota from any farmer owing them a bill.

During the two-month period, the merchants agreed to pay a premium of 10 cents a bushel over the local market, with a minimum of 40 cents a bushel on shelled corn and 35 cents for corn on the ear, in trade or on account, the corn to be hauled to the local elevators and weighed in, graded and turned over to the representatives of the merchants, who in turn issued a merchandise check, stating what store it was drawn on and in what amount.

The merchants were well satisfied with the results. The actual percentage of loss by this system of corn buying was 26.7 per cent, as the merchants necessarily had to market the corn and accept the consequent loss due to the premium they gave the farmers.

HERE IS *PROOF* THAT

PARALYSIS

IS CURABLE

Mrs. F. C. Ensign, 867 N. Andrews Blvd., writes about the remarkable recovery from paralysis of her mother, who is 80 years old.

Mr. J. Morgan, 1715 Rollins St., South Pasadena, tell how his 10-year-old boy is regaining the use of his body after being stricken with infantile paralysis.

These remarkable changes are due to the ability of

MILTON H. BERRY

MRS. ENSIGN'S STATEMENT

"My mother, Mrs. Holcomb, who is eighty years old, had a stroke of paralysis eight months ago, which left her right arm and leg totally paralyzed. She was unable to sit up in bed. Two months since we called in Mr. Berry as we had read of a number of cases of paralysis which he had cured. We investigated and then placed my mother in his care. Today she is able to move her leg and arm again; she can stand and is able to take steps, and her general health has been wonderfully improved. I feel that there are many persons here who are similarly afflicted as my mother was who ought to know about Mr. Berry and his ability to get beneficial results in paralysis which almost all physicians believe cannot be cured."

MRS. F. C. ENSIGN,
867 N. Andrews Blvd.

MR. MORGAN'S STATEMENT

I sincerely trust that the parents who are so unfortunate as to have a child suffering from the effects of infantile paralysis will read this statement.

My son Oliver, who is now ten years of age, was stricken by infantile paralysis when he was one year old. It left both of his lower limbs entirely paralyzed from the hips down. I was led to believe that life in these limbs would never return again. Consequently, we resorted to long steel braces, and to add to his already crippled condition, the spine became badly curved, brought on through the use of these heavy braces. As any natural parent would do with a child in this condition, I was continually seeking first one thing and then another—all without any apparent help.

About three months ago, on hearing of the remarkable cures that were being accomplished by Mr. Berry in cases of paralysis, I sought his advice and placed my boy in his care. The results have been astonishing. Not only are the results apparent to me, but to the children in our neighborhood. Oliver's back has become straightened, life that the medical men said no longer existed in his limbs has been restored, and each day the motion in his legs is becoming stronger. There is no question in my mind but what Oliver's braces will soon come off.

If Mr. Berry never does another thing for my boy, he has accomplished what no one else has been able to do.

J. MORGAN,
1715 Rollins St.,
South Pasadena.

The above mentioned cases are not uncommon with Mr. Berry. He has signed statements from many others who have been cured by his method. Any one interested may see and talk with these different persons by appointment.

CONSULTATION FREE

Thursday, Friday and Saturday of this week have been set aside for consultation. Make your appointments by mail or telephone—Broadway 914, or call at Mr. Berry's office Suite, 401 to 405 Merritt Bldg., 8th and Broadway.

Only 3 hours to Chicago

66½ to St. Louis

The GOLDEN STATE LIMITED, reaching Chicago 9:15 a. m., insures connection with trains for every direction.

Leaves Los Angeles 11:15 a. m.—a 68-hour train.

—also carries through sleepers daily for St. Louis and Minneapolis.

—the fast train eastward

Southern Pacific
Ticket Office—212 West 7th
Station—Central Avenue at Fifth
Phone Pico 2000

SOUTHERN PACIFIC LINES

"Every mile worth while"

GIGANTIC GRAIN POOL IS PLANNED

Would Control Crops in All Great Grain-Producing Countries, is Report.

[BY CABLE—EXCLUSIVE DISPATCH.]

SYDNEY, Feb. 21.—A gigantic world-wide wheat pool for the control of the crops in the United States, Canada, Argentina and Australia is being formed, according to cable reports received here from London. Although traders here repudiate any suggestion of a corner, undoubtedly steps are being taken to protect the farmers by the co-operation of producers' organizations here with those of other countries.

The president of the Commonwealth Farmers' Association, Mr. Trethowan, is leaving here in March for visits to Canada, the United States and London to consult with wheat growers' organizations regarding the proposed scheme. Mr. Trethowan says both the farmer and consumer can be protected if speculative operations are restricted.

The Australian organization proposes to co-operate with associations in Canada and the United States in placing the cereal production of the three countries on the market as required and at a reasonable price. It is planned to form a central committee, with headquarters in London, to act as the executive body of the proposed pool.

Once Famous Violinist is Now Destitute

[EXCLUSIVE DISPATCH.]

SAVANNAH (Ga.) Feb. 21.—Peter Vandermeer, at one time a famous violinist with the Boston Symphony Orchestra, has been found in the streets of Savannah, blind, and playing for alms from the passing throngs. He says he has been blind since 1914.

He was first noticed Friday evening playing in front of the postoffice, and his playing was in such an artistic manner that it caused a local musician to pause and inquire who the player was.

Vandermeer has been playing on the streets of Savannah and other cities since his infirmity in an effort to support his wife and himself. He is destitute.

He played Sunday night at the Desoto Hotel, from which concert he realized a sum of money. Jose Mendes, manager of the Savannah Music Club Orchestra; B. Owen, conductor of Christ Church orchestra, and Rudolph Jacobson, a local musician, will stage a benefit concert for him.

HOTEL IS CHARGED WITH LIQUOR SALES.

[BY A. P. NIGHT WIRE.]

CHICAGO, Feb. 21.—The Hotel Sherman Company, operating the Sherman Hotel, one of Chicago's largest and best-known hotels, was charged with selling 11,457 gallons of whisky in violation of the prohibition act in a criminal information filed against the company today by Charles F. Clyne, U. S. District Attorney.

9 PER CENT FIRST MORTGAGES
Real estate. 905 Story Building.

SPLIT TRICK OPPOSED BEFORE LABOR BOARD

TELEGRAPHERS' BODY HEAD CRITICIZES ON GROUNDS OF LONG HOURS.

[BY A. P. NIGHT WIRE.]

CHICAGO, Feb. 21.—E. J. Manion, president of the Order of Railway Telegraphers, today told the Railroad Labor Board that an eight-hour day for railroad telegraphers, without a punitive overtime provision, amounted to the establishment of a longer working day.

Mr. Manion criticised the split trick for telegraphers on the ground that workmen were kept on the job for long periods of time.

Representatives of the carriers entered particular opposition to elimination of the split trick, maintaining that in some instances where only two trains were run on a small branch line, it was necessary to have the split trick or to employ two telegraphers to do the work. The hearing will be continued tomorrow.

MISS FARRAR SEEKS FRENCH TESTIMONY.

[BY A. P. NIGHT WIRE.]

NEW YORK, Feb. 21.—Counsel for Geraldine Farrar and her husband, Lou Tellegen, today argued before Supreme Court Justice Bijur an application of Mme. Farrar for appointment of a commission to take testimony in Paris to be used in her suit for divorce.

The papers were sealed and the arguments conducted behind closed doors at the request of Tellegen's lawyers.

POLAND HONORS PERSHING.

[BY CABLE AND ASSOCIATED PRESS.]

WARSAW, Feb. 21.—President Pilsudski today announces that he has awarded Gen. John J. Pershing the order of the White Eagle. This is the highest decoration in the gift of Poland.

WANTED
Travelers to Know

that the Secretaries of the Central Coast Counties Associated Chambers of Commerce from Santa Maria, 180 miles north of Los Angeles, to Santa Cruz, 76 miles south of San Francisco, are at your service—to help you know California better.

"Everything to tell, nothing to sell."

Dr. R. E. Turner, Secretary, Santa Maria.
W. C. O'Donnell, Secretary, San Luis Obispo.
H. C. Stone, Secretary, Atascadero.
J. W. Tanner, Secretary, Paso Robles.
T. W. Tutin, Secretary, San Miguel.
W. C. Hamilton, Secretary, King City.
W. F. Handley, Secretary, Salinas.
Geo. L. Salterbeck, Secretary, Monterey.
A. C. Jockmus, Secretary, Pacific Grove.
C. R. Thorburn, Secretary, Watsonville.
H. H. Main, Secretary, Santa Cruz.

Information, Literature and Illustrated Lectures every forenoon except Sunday in the Los Angeles Chamber of Commerce and every afternoon except Wednesday in the Exposition Building at Exposition Park.

HARRY H. MAIN, Representative.

Fits Any Wash Tub

The Washer You've Been Waiting For—
Notice These Unique Features:

Takes up no extra room.
Attaches directly to our stationary tubs.
No lifting or carrying water.
No fussing with a hose.
No arduous "cleaning up."
Washes thoroughly without injuring clothes.
Operated for two cents an hour.

Has Electrically Operated Wringer

ROYAL Electric Washer

Costs Only $97.50

Come in and see this wonderful washer. It will interest you—it will surprise you. See with your own eyes its remarkable operation.

Easy Terms Can Be Arranged

Come today or phone us for free demonstration in your home.

The Beacon Light Co.

"Everything Gas and Electric"

636 S. Hill St. Tel. 62304 and Main 856

OPEN ALL DAY WASHINGTON'S BIRTHDAY

Opportunities Now Available

Small concerns that may be built up; big concerns that may be made bigger. All kinds of businesses. See "Business Chances" in TIMES' Want-Ads.

Business Chances
Business Chances
Business Chances
Business Chances
Business Chances

See Today's Want-Ads.

BIG EATERS GET KIDNEY TROUBLE

Take Salts at first sign of Bladder irritation or Backache.

The American men and women must guard constantly against Kidney trouble, because we eat too much and all our food is rich. Our blood is filled with uric acid which the kidneys strive to filter out, they weaken from overwork, become sluggish; the eliminative tissues clog and the result is kidney trouble, bladder weakness and a general decline in health.

When your kidneys feel like lumps of lead; your back hurts or the urine is cloudy, full of sediment or you are obliged to seek relief two or three times during the night; if you suffer with sick headache or dizzy, nervous spells, acid stomach, or you have rheumatism when the weather is bad, get from your pharmacist about four ounces of Jad Salts; take a tablespoonfull in a glass of water before breakfast for a few days and your kidneys will then act fine. This famous salts is made from the acid of grapes and lemon juice, combined with lithia, and has been used for generations to flush and stimulate clogged kidneys; to neutralize the acids in the urine so it no longer is a source of irritation, thus ending bladder disorders.

Jad Salts is inexpensive; cannot injure, makes a delightful effervescent lithia-water beverage, and belongs in every home, because nobody can make a mistake by having a good kidney flushing any time.—[Advertisement.

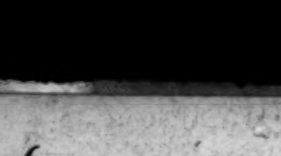

FEET WET?
Time to Take
BROMO QUININE
CASCARA
And Prevent a Cold

AFTER exposure—when your feet are wet or your body chilled—do the "means of prevention" in Hill's Cascara Bromo Quinine Tablets. They fortify you against Colds and La Grippe.

Holding Hill's handy and using it promptly enables thousands of men and women, exposed to the elements daily, to be free from Colds, Headaches and La Grippe throughout the entire winter season.

Hill's is sure—the quickest acting, most dependable remedy for colds.

At All Druggists—30 Cents

W. H. HILL CHEMICAL DETROIT

Do your artificial teeth rattle? Are they loose? Then let me show you "the Denellen Device" It insures perfect fit and comfort. Sales agent for California.

FREE EXAMINATION
COMPETENT NURSES.
MODERN X-RAY EQUIPMENT.

Full Set of Teeth	$8.00
Gold Crowns, 22-K	$4.00
Bridge Work	$4.00
Gold Fillings and Inlay	$1.00
Silver Fillings	50c
Extractions	50c

Open Nights and Sunday to 12 p.m.

BRIDGE-WORK

DR. J. ARTHUR FOSTER
FORMERLY YALE DENTISTS
PHONE 65544
7th & BROADWAY
LOEW'S STATE THEATER BLDG.

TARIFF PLANS ARE PREPARED.

Framers Near Compromise on Schemes.

American Valuation Wanted by Fordney.

Two-Day Title Brings Plans Near to Head.

[BY A. P. NIGHT WIRE.]

WASHINGTON, Feb. 21.—After a two days' row over American valuation, Republican tariff framers of the House and Senate got down today to the basis of a possible compromise. The plans were said to have been proposed with the understanding that when the Senators had decided on one the House members would be called in again.

Under one of the plans as explained by Chairman Fordney of the House Ways and Means Committee, ad valorem duties on imported merchandise comparable with American-made goods, will be assessed on the basis of the value of the domestic-produced articles. Imported goods not comparable with American products would pay a duty on the basis of the wholesale selling price of those goods in American markets.

SECOND SCHEME.

The other plan, Mr. Fordney said, was to assess all ad valorem duties on the basis of wholesale selling price of the imported articles in the markets of the United States.

This is the plan proposed by members of the Tariff Commission and the court of customs appeals, and was considered at length by the Senate Finance Committee before the tentative agreement was reached last week to accept the principle of foreign valuation with bolstering provisions for proclaimed administration valuation; flexible rates and increased or decreased duties to meet specific conditions in trade brought about by the depreciation of currencies in foreign countries.

Chairman Fordney indicated that he preferred the first plan outlined. He emphasized, however, that either plan was American valuation and added: "American valuation must and will win."

PROTESTS RECEIVED.

It was learned today that since the publication Sunday of the tentative decision of the Finance Committee to adopt foreign valuation, hundreds of telegrams and letters have reached the committee protesting against this plan, and urging adoption of some form of American valuation. The communications were from manufacturers in all parts of the country, chambers of commerce and others.

It was said that many Republican members of the House were communicating to the committee their desire that action on the tariff bill be speeded up so as to insure its final enactment at this session of Congress.

KENTUCKY MAY GET BOARD OF CENSORS.

[BY A. P. NIGHT WIRE.]

FRANKFORT, (Ky.) Feb. 21.—Probabilities that Kentucky will join the ranks of States having boards of censors for motion pictures increased materially today when the Brock bill, to create such a board, passed the Senate. It now goes to the House.

Senator Hiram Brock, author, said he had "long since learned that the public is not a good censor." Efforts to amend the bill to accept the censorships of other States was defeated overwhelmingly.

MAN ARRESTED ON CONSPIRACY CHARGE.

[EXCLUSIVE DISPATCH.]

CHICAGO, Feb. 21.—Orville J. Turley, a real estate dealer of Denver, was arrested in a rooming-house here today. He and Miss Hazel Lamb were charged with having obtained $2100 from Miss G. W. Weiss of Denver by conspiracy. Miss Lamb also is believed to be in Chicago and search is being made for her.

Turley will be held pending the arrival of Denver police.

"BILLY" KNOX.

[BY A. P. NIGHT WIRE.]

CHICAGO, Feb. 21.—"Billy" Knox, widely known Middle Western newspaper man, who numbered among his personal friends former Presidents McKinley and Roosevelt and King Edward VII of England, died today in a local hospital from ailments incident to old age. He was 65 years of age and spent most of his life as a special writer on the old Chicago Inter-Ocean and on the Daily News.

ASK SIMPLE PROCEDURE.

American Bar Association Wants Congress to Give Greater Power to Supreme Court.

[BY A. P. NIGHT WIRE.]

WASHINGTON, Feb. 21.—Legislation urged by the American Bar Association to simplify court proceedings was presented to the Senate and House judiciary committees today by committees representing the association.

Among the proposals are bills which would vest in the Supreme Court the power to make rules of practice on the law side of the courts, a power which that court now has in cases arising on the equity side of the courts; provide the procedure for the removal of cases from State courts to Federal courts; introduce into the judicial system declaratory judgments, a form of practice reported to have worked advantageously in England and other countries, and make offenses for which the penalty is a fine or imprisonment for not more than twelve months a misdemeanor instead of a felony.

WALSH IS OPPOSED.

The extension of the jurisdiction of the Supreme Court to make rules of practice on the law side aroused opposition from Senator Walsh, Democrat, Montana, who stated that the suggestion had been before the committee for nine or ten years.

"Lawyers and judges ask Congress to set them free in perfecting the administration of justice in America," declared Thomas W. Spelton of Norfolk, who represented the association in behalf of the measure. "Though innocent, they have borne the brunt of criticism for one hundred years. All that time Congress has bound the hands of the judges with unyielding statutory procedure.

"Simplify the procedure as we propose and America will set an example for the world in expedition, inexpensiveness and simplicity of court procedure. The laws then will become the friends and not the enemies of the courts."

Such a change would be highly beneficial, C. A. Severance, president of the bar association told the committee, and would not be harmful to the country lawyer, he added in answering an inquiry from Senator Sterling, Republican, South Dakota. The bar associations of fortyfive of the forty-eight States have indorsed the bill, he stated, and not only are the city and country lawyers in substantial unanimity in its favor, but a large number of organizations have indorsed it.

SEEK MEAGER ASSETS OF CHICAGO "PONZI."

RECEIVER WOULD AID POOR INVESTORS DUPED BY BISCHOFF.

[EXCLUSIVE DISPATCH.]

CHICAGO, Feb. 21.—Steps to apply to the meager assets of Raymond J. Bischoff towards payments of his millions in debts to credulous investors were taken today by the Central Trust Company, receiver, which petitioned for permission to seize all assets. Bischoff and members of his family were given until Friday to show cause why the assets should not be taken.

The petition mentions cash amounting to $4000, first mortgage bonds worth $14,000, an apartment-house and three automobiles, worth perhaps an additional $75,000. This is all in sight so far, but the attorney for the trust company has hopes of retrieving assets totaling $250,000.

In order that he may assist in salvaging as much as possible of the wreckage, Bischoff, who has been held prisoner in a hotel for several days, was released from custody this afternoon. He promised to remain within call of the Federal court at all times.

JUAN MERIGO HELD AS MEXICAN BANDIT.

EL PASO OFFICIALS SET BAIL FOR ACCUSED HEAD OF REBELS.

[BY A. P. NIGHT WIRE.]

EL PASO (Tex.) Feb. 21.—Juan Merigo, said to be the second in command of the Nicholas-Rodriguez-Juan Merigo bandit expedition into Chihuahua ten days ago, when two railroad bridges were burned before the rebels clashed with Federal troops from Juarez, was bound over to await the action of the grand jury by the United States Commissioner here today. Bond was set at $10,000.

Four men who were arrested with Merigo on the American side soon after the battle also were held for the grand jury. None of the men who were held took the stand.

Felix Cuevas, a woodcutter, who said he was drafted by Merigo's men and pressed into service as a scout, testified that there were twenty men in Merigo's division of the army, some infantry and some cavalry.

TRIALS OF ARBUCKLE COSTLY TO COUNTY.

[BY A. P. NIGHT WIRE.]

SAN FRANCISCO, Feb. 21.—The two trials of Roscoe Arbuckle on a manslaughter charge arising from the death of Virginia Rappe, film actress, have cost the county of San Francisco nearly $13,000, it was disclosed today with the filing of expense sheets. Both trials resulted in a jury disagreement.

The first trial cost $5953.25 and the second trial $6788.71.

JOHN PORTER.

[BY CABLE AND ASSOCIATED PRESS.]

LONDON, Feb. 21.—John Porter, prominent British race horse trainer, died today at Newbury at the age of 84 years. During the heighth of his activities he was the trainer of seven derby winners and winners of stakes amounting to £794,017, the largest amount ever won by any trainer.

HEAVY LANDSLIDE.

[EXCLUSIVE DISPATCH.]

SAN BERNARDINO, Feb. 21.—An enormous slide on the terrace cut on the west-bound track of the Santa Fe near Summit occurred today, and it is feared will tie up the line for several days.

A Union Pacific stock train narrowly escaped being caught in the slide, which is described as being the worst encountered in that region by the Santa Fe for years. The entire side of a small-sized mountain seems to be slipping down onto the tracks. The east-bound track is open so that train service will be maintained.

CAN'T STOP USE OF SEIZED EVIDENCE.

[BY A. P. NIGHT WIRE.]

SAN FRANCISCO, Feb. 21.—Personal effects taken in an unlawful search of a person's residence still are admissible as evidence in the prosecution, the State Supreme Court held today in the case of Fred H. Mayer, convicted in Los Angeles county of grand larceny.

He obtained a reversal in the District Court of Appeal on the ground that photographs and letters taken without a search warrant had been used against him. The Supreme Court upheld the conviction.

AUCTION SALES

To Be Conducted by Members of Los Angeles Auctioneers Association.
The Times is the Official Exclusive Advertising Medium for the Association.

AUCTION
THURSDAY, FEB. 23, 2 P. M.
TWENTY-FIVE ACRE RANCH
WITH
Eight-Room Ideal Modern Home. 15112 W. Leesdale St., Van Nuys.
Between Kester and Saugus Ave.,
VAN NUYS, CAL.
Eighteen Miles West of Los Angeles

Open for Inspection Until Day of Sale!

Ranch — Ten Acres Peaches, Five Cots, Balance in Grapes

Attractive Future
This acreage is located six blocks from the business center of Van Nuys and can be subdivided into lots which will in the near future net the buyer a handsome price.

COME
Watch this fine Ranch Sell!

HOUSE
—This ideal hollow tile home contains eight rooms, living-room with open fire grate, dining-room, breakfast-room, cabinet kitchen, four bedrooms, basement, double two-story garage, wood furnace, electric power for cooking, beautiful ferns, chicken house for two thousand chickens, etc.

FURNITURE
—Complete house furnishings will be sold piece by piece following the sale of real estate.

HOW TO GET THERE: P. E. Car to Van Nuys. Get off at Leesdale St., walk west six blocks on Leesdale to property.

L. A. Auction Realty Exchange
Suite 203 204 Union Oil Bldg.
Phone 11528 A. H. Weil, auctioneer

Autos:—Sherman Blvd. to Leesdale street, turn west — Drive six blocks west on Leesdale to property.

Big Industrial Property will be AUCTIONED

Tuesday, Feb. 28th, 11 A. M. at VERNON

Property comprises 30 acres at 37th and Boyle, adjoining the [illegible] Petroleum Co.'s Plant and directly in the path of industrial expansion. Vernon is today one of the fastest growing industrial centers in the city. Sixty new industries have located here in the past year. Aside from perfect climatic conditions, facilities for operating here are unequaled. Abundance of water and power at low rates. Transcontinental railway service, connections with Los Angeles Harbor by rail and concrete boulevard for trucks. Buyer will have access to L. A. Sewer System adjacent to property. Will be offered in two parcels—18 acres suitable for factories, oil refineries, packing plants, etc.—and 12 acres, a portion of which lies in the L. A. River Bed and can be profitably worked for rock and gravel or adapted to other enterprises.

THIS PROPERTY AN EXCELLENT INVESTMENT
for immediate development, for leasing purposes, to hold for later use or to sell at an advance. It can be handled for one-half cash, a deposit of 15% required on day of sale. The transfer will be made in escrow and a clear title guaranteed. For full information communicate with—

C. H. O'CONNOR & SON
AUCTIONEERS
626 Pantages Bldg. Phone 820481

AUCTION
Luxurious Furniture
10 a.m. - Friday, Feb'y 24th - 10 a.m.
For full particulars and detailed description see Thursday's Times.
KEMP AND BALL, Auctioneers
12168 162-164 WEST PICO STREET 12168
"For Satisfactory Service and Best Results"

Private Collection Oriental Rugs At Auction

I have been commissioned by one of the best known collectors of Oriental rugs in Southern California to sell piece by piece at auction his famous collection of fine Orientals.

The collection comprises upwards of 500 pieces and includes many very wonderful specimens.

The auctions will be held at 2 P.M. on Thursday, Friday and Saturday of this week.

The rugs will be on advance display this afternoon.

THOS. B. CLARK
Auctioneer
840 South Hill Street

AUCTION
2 o'Clock P.M., Today, February 22

House and Lot—131 East 61st St.

6-ROOM BUNGALOW on lot 40x128 to an alley. Gas, Water, Electricity, Sewer, Lawn, Fruit Trees, Cement Work, Garage, house plastered, 2 bedrooms and built-in bed, built-in features throughout. Owner now living in this place, says "sell to highest bidder." Terms—Cash above small mortgage that runs about 2 years. Here is a chance to buy a home at its real uninflated value.

HENRY BERGER, Owner.
H. B. NASH, Auctioneer, 2205 S. Grand Ave.
Phones: 21669; South 2139.

AUCTION TO-MORROW, 11 A. M.
THIS HANDSOME WILSHIRE DUPLEX
Stucco Construction
4004 West 9th, Corner of Norton

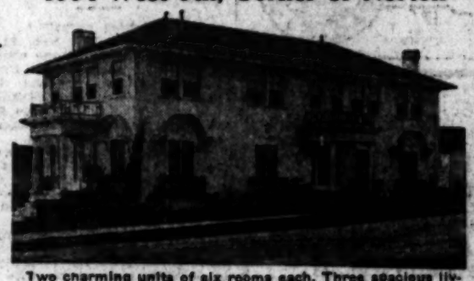

Two charming units of six rooms each. Three spacious living rooms downstairs and upstairs three extra large bedrooms and tiled bath. Batchelder tile fireplace; hand-decorated fixtures; tile drainboards. Beautiful and very valuable corner lot, lawns, flowers, shrubbery, double garage. Ample space on lot for an extra building.

SPLENDID INCOME
AN EXCEPTIONALLY GOOD BUY.
Open from 1 to 5 p.m. today.
DIRECTIONS: Drive out Wilshire to Bronson, south to Ninth, east to Norton. Take West 11th St. car to Norton, one block north.

Drive out today and inspect the
Beautiful Household Furnishings
406 South Kenmore.
Open from 1 to 5 p.m. Sale Friday, 10 a.m.
Drive out Wilshire to Kenmore—north to 400—Take West 9th or Western Ave. car to Kenmore.

C. H. O'CONNOR AND SON — AUCTIONEERS
626 Pantages Bldg.—7th and Hill. Phone 820-451

ON
P. M.
RANCH
... St., Van Nuys.

Lifetime Opportunity
TERMS

Included with Ranch
About 600 Chickens.
Team of Horses.
One Cow.
Tractor
And Farming Implements
(Good as New)
Vegetable Garden.
Best Water System in the United States

Beautiful Home and Ranch

...ing-room with kitchen, four ...nace, electric ... two thousand

...ng the sale of real estate.

...ange ...dg. ...er

Autos:—
Sherman Blvd. to Leondale street, turn west — Drive six blocks west on Leondale to property.

...ial Propert
...CTIONED
...28th, 11 A. M.
...RNON
... and Boyle, adjoining the General ... the path of industrial expansion ...ing industrial centers in the country. ... in the past year. Aside from per...erating here are unequaled. Abund... Transcontinental railway service— ... by rail and concrete boulevard for... Sewer System adjacent to property... ...e suitable for factories, oil refineries, ... portion of which lies in the L. A. ...ed for rock and gravel or adapted

...CELLENT INVESTMENT ... leasing purposes, to hold for ... It can be handled for one... ...equired on day of sale. The ...row and a clear title guar... ...communicate with—

...NOR & SON
Phone 820451

AUCTION
Thursday, Feb. ...
10 A.M., 1423 W. ...
West Adams car to ...
We will sell the ... rugs and furnishings of ... Fine living-room ... davenport, ... room sets; 25 Bird's-eye ... Walnut, Mahogany, ... Oak dressers and ... pool beds, springs and ... stove, Wilton, Body ... ...ster rugs; side-over ... ranges; in fact, ... or apartment. Dealers ... invited. ... LIBERTY AUCTION CO.

...REATH
... Tablets Get ... Remove It.
... Tablets, the ... act gently ... do the
... had breath ... Dr. Ed... The pleasant ... are taken for ... know them. ... Tablets act ... the bowels and ... to natural ... blood and ... entire system. ... dangerous cal... ...ay of the bad
... nasty, sicken... ...are derived ... Olive Tablets ... no way dis...
...discovered the ... years of ... afflicted ... complaint, ... breath. ... purely a vege... ...ined with olive ... ...ed by their ... or two every ... Note the ef... ...dvertisement.

...ANCE LA... WORK
$5 ...
ONE PRICE
BRIDGEWORK
...INCLUDING ... ANY MAKE ... GOLD CROWNS ... REMOVABLE ... CROWN OR ... REMOVABLE ... TEETH SET ... ...GUARANTEED ... ...DR. AT ANY ...
I CURE PYORRHEA
TREATMENT ... 30 DAYS
Headaches ... Indigestion ... ...ondition ... PYORRHEA ...
I Can Save You ... Dentistry ... Operations Without ...
X-RAY Photos
Weak eyes ... Additional ... You cannot ... Consultation ... Perfect ... DR. BAKER ... Rooms ...

...'S A STAGE!
...ing from ceil... ...ssed river ... China—Ikbal ... noble, setting ... press bureau
... Local fighting in ... business men ... Hughes and ... ...mmen making ... ...—such tales ... the East, told ... Paul Reinsch, ... make a new pic... ...world, brilliantly
...de March
SIA
...SIVE on the Orient ... Illustrated
...-stands—35 cents

...is Food
...stipated
...re Needs
...ther Help
... Ideal Health ... Natural Move... ... First 24 Hours.
... Works With Na... ...ds Up — Drugs ...Against Nature.
...al, Sleep Sound... ...o Pill or Laxa... ...Disturb You.
...ing, Nature Will ...kes You Fit for ...y's Duties.

BONUS REVENUE STILL PUZZLES.

House Committee Seeking Financing Scheme.

Expects to Get Down to Brass Tacks Today.

Republicans Are Opposed to Sales Tax.

[BY A. P. NIGHT WIRE.]

WASHINGTON, Feb. 21.—The seven Republicans of the House Ways and Means Committee who are charged with solving the problem of financing the soldiers' bonus expect to get down to brass tacks tomorrow, Chairman Fordney said late today after the committeemen had another general discussion of the whole problem with Secretary of the Treasury Mellon.

The Secretary was heard behind the closed doors, but he was understood to have taken substantially the same position that he did at the open hearings two weeks ago when he reiterated his opposition to a bonus at this time, but declared that if such legislation was to be passed it should be financed by a sales tax, or some other form of taxation.

OPPOSED TO CHARGE.

Asked what the Treasury would do if Congress passed a bonus bill as a general charge against the Treasury, Mr. Mellon was said to have replied that the amount would be paid by issuing short-term certificates. He opposed this form of financing, however, on the ground that it might affect the interest rates on the refunding of certificates due in 1923.

Some members of the committee quoted the Secretary as saying in substance that between a sales tax or bond issue for the bonus, he would recommend the former.

Members of the subcommittee would not anticipate committee action but the general belief at the Capital continued to be that some form of sales or manufacturers' tax would be recommended. It was pointed out in some quarters that with President Harding opposed to both the original tax program suggested and to the issue of bonds, the field had been narrowed to a sales tax or to the drafting of a measure that would be a general charge on the Treasury.

REPUBLICAN SUPPORT.

This last plan is supported by some Republican leaders of the House and also by those who are leading the opposition to a sales tax.

Representative Frear, Wisconsin, declared in a formal statement tonight that he believed he spoke the sentiment of 100 Republican members of the House to the effect that a sales tax will be opposed or any rule seeking to impose it on the members. He explained that his announcement was based on the fact that seventy Republicans had signed a petition against any sales tax and that many others would sign.

America's Smartest Clothes

Scott Bros

We are now showing the New Spring Styles in Suits and Overcoats. Many are priced $35, $50, $55.

Why Buy Feeble?

Whipcords Are Going to Be the Craze in Suits.

See Them in Our Windows, $45.

Gabardeen Overcoats—stylish, durable, lightweight, showerproof, $25, $30, $35.

Hat Special, $3.35.

Shirt Special, all silk, $4.95.

Rain Coats, $15, $20. Moleskin Cloth.

425-427 S. Spring St.

CHIEF HAS TAKEN BATH AT LAST.

Gypsies Celebrate Occasion With Holiday; Wife is Dead Forty Days.

[BY A. P. NIGHT WIRE.]

NEWARK (N. J.) Feb. 21. Fourteen Gypsy families who live near here are making holiday today, for their chief, Ben Moyt, has taken a bath and changed his linen. This is the first time the ceremony has occurred in at least forty days, for the chief was forbidden by the traditional tribal laws to touch his body with water, shave or even change his clothing, until that time had elapsed after the death of his wife. This is the day, and the chief's followers are giving every evidence of happiness.

ROSENFELD IN FRAUD, IS CHARGE.

Noted Gambler Said to Have Taken Part in Liquor Conspiracy.

[BY A. P. NIGHT WIRE.]

NEW YORK, Feb. 21.—Testimony that the late Sigmund (Beansy) Rosenfeld, internationally known gambler, was implicated in a vast liquor permit fraud, was offered by the prosecution today in the trial of Edward Donegan and Regina Sassone, charged with conspiring to prevent enforcement of the prohibition act and with the theft of papers from the office of Charles R. O'Connor, former State Prohibition Director.

Miss Sassone, Rosenfeld and Donegan were arrested in a raid on a New York Hotel, Dec. 29, 1920. They are alleged to have divided as much as $30,000 a day—the profits from the forgery of permits for withdrawal of liquor from government warehouses.

George E. Golding, member of a special intelligence unit, who took part in the raid, testified that the defendants offered him $31,500 in cash if he would set them free, but that he refused, saying it "could not be fixed for $1,000,000."

MAKING FINAL TRY TO RESCUE CHURCH.

[BY A. P. DAY WIRE.]

CHICAGO, Feb. 21.—Harvey Church, convicted murderer, was barred from the hearing into his sanity by Judge Kickham Scanlan today, the court upholding the State contention that to bring Church in court on a stretcher—which would be necessary because of his hunger strike—would influence the jury.

Physicians testifying for the defense today said they had pricked Church with pins and painfully injured him, but that he showed no reaction. They said he had failed to understand them when, as a test, they told him he was free and could leave jail. They said such a condition indicated insanity.

Roommates—

WHAT greater pleasure can be had by a crowd of Bachelor Girls rooming together than a

Starr Player Piano

When you have this you have the whole world of music at your finger tips. And there is a complete line of music rolls on which we can extend you a discount of 40%—both classic and popular. And, of course, on time payments.

You may select three different styles at three different prices.

The Starr Piano Company
630 South Main St.
Phone—Main 8894—61899

MIDDLE WEST NEWS IN BRIEF.

[EXCLUSIVE DISPATCH.]

DES MOINES, Feb. 21.—The trustees of Iowa Wesleyan have made plans for a $1,000,000 endowment campaign.

Forty-six men gathered at the Lloyd Shipley farm near Bear Grove, where Mr. Shipley is seriously ill with smallpox, and sawed enough wood to last him a year.

Newton Varker, Dubuque, has invented a machine that will husk corn, save bundling of stalks and obviate a great part of the cost of marketing. It will also end the well-known husking bees.

AKRON.

AKRON, Feb. 21.—An Akron man is said to be the bidder for dwellings erected by the government at Lorain during the war at a cost of $1,436,000, and covering forty-two acres. Washington dispatches say the Shipping Board is ready to sell.

With a rate for 1921 of 9.1 per 1000, Akron had the lowest death rate of any of fifty of the largest cities in the country.

OMAHA.

OMAHA, Feb. 21.—Joseph Barker, vice-president of the Foster-Barker Company, has bought the G. W. Wattles home, at 320 South Thirty-seventh street, for $85,000. He will take possession immediately.

Financial conditions have improved to such an extent throughout Nebraska in the last thirty days that the Nebraska Agricultural Finance Corporation is going to retire from active business. The organization has indorsed loans from Nebraska farmers aggregating $1,500,000.

Danbury has been visited several times the past week by incendiaries and bloodhounds have been called into service.

DENVER.

DENVER, Feb. 21.—Complying with suggestions made by those interested, the annual clean-up and paint-up campaign will be conducted in April this year instead of June. It will be under the direction of the real estate exchange bureau of the Civic and Commercial Association.

Approximately 500 miners employed in the coal fields near Frederick, have served notice they will not accept wage reductions corresponding with those effected several months ago by the Colorado Fuel and Iron Company, and a walkout is threatened.

MINNEAPOLIS.

MINNEAPOLIS, Feb. 21.—Police are searching for C. Gordon Sayre, head of the Minneapolis Bond Exchange, alleged to have conducted a scheme by which scores of Minnesotans have lost amounts totaling into the thousands.

Northwestern lumber men who left Minneapolis on a twenty-one-day trade tour will view the Pacific Fleet off Los Angeles Harbor. They also will visit forests and mills on the Pacific Coast.

Licensing of drug stores in the State will be asked as a prohibition measure in the next Legislature by the Minnesota State Pharmaceutical Association.

ST. LOUIS.

ST. LOUIS, Feb. 21.—Ray L. Evans has been appointed receiver of the Temtor Corn and Fruit Products Company.

Owing to the illness of Vice-President John A. Bruner, the Automobile Club of Missouri has appointed an executive committee to direct the affairs of the organization until next May, when a president will be elected to take the place of Clarence J. Curby, who killed himself accidentally, February 11.

MILWAUKEE.

MILWAUKEE, Feb. 21.—The annual brewers' ball, attended by more than 10,000 persons, was a beerless affair. Ice cream cones and near beer that brought the comment "remember when" were substituted.

According to reports from Eau Claire, where the Wisconsin Association of Real Estate Brokers held its annual convention there is no immediate prospect of substantial if any, rent reductions.

Milwaukee's Old Guard is in mourning over the death of Capt. J. B. Oliver, 82, a prominent figure in Milwaukee for the last forty years.

INDIANAPOLIS.

INDIANAPOLIS, Feb. 21.—The work of the Indianapolis City Plan Commission will be carried forward rapidly in the next few months, and a zoning ordinances and a plan for major thoroughfares in the city will have been prepared before the end of the year.

If plans being made are carried out, Jasper is going to experience this spring and summer the biggest building program in its history. The Jasper Realty Company is planning to build five homes. A local contractor has contracts for eleven new homes. Two new factories, a chair factory and another desk factory, are to be built.

DETROIT.

DETROIT, Feb. 21.—A Kalamazoo court has just decided that a Michigan wife does not have to pay the bills her jobless husband contracted.

Merchants of Traverse City have raised a fund of $5000 to clear the country roads so that farmers can come to town to trade.

KANSAS CITY.

KANSAS CITY, Feb. 21.—Council committees now holding up public improvement ordinances have agreed to co-operate with Mayor Strother in pushing the measures in order that work might be started to relieve the unemployment situation in Kansas City.

A memorial to honor University of Missouri men who fought and died in the World War will be built by Missouri alumni and former students of the university.

Gets Verdict from Bonillas Over Lost Wife

[EXCLUSIVE DISPATCH.]

TUCSON (Ariz.) Feb. 21.—Damages to the extent of $1500 were given by a Superior Court jury to Guiseppe Cuppola, who had sued asking $250,000 from Ignacio Bonillas, former Mexican Ambassador to Washington, on charges that Bonillas had alienated the affections of Cuppola's wife, daughter of the former Ambassador, now a resident of this city. There is understanding that the verdict was a compromised one.

Cuppola on the stand asserted that the whole matter could be summed up in the statement of "too much mother-in-law." He told how he had come to America when only 15 years of age, had educated himself at night school, had been secretary to the Italian Consul at Albany and a clerk in a New York Italian importing house before, in 1915, he returned to Italy to enter the army. He had been sent back to Washington with the rank of lieutenant to have charge of transport of provisions to Italy. He denied evidence by the defense that he had derided his wife's religion.

After the war Cuppola took his wife to Italy, where he was connected with a Naples shipping firm. He said that she then was taken from him after a visit by Mrs. Bonillas, though theretofore there had been most cordial relations between himself and wife. Mrs. Cuppola has filed suit here for divorce, alleging cruelty and excesses.

SCANDAL INTIMATED IN ZR-2 DISASTER.

BRITISH WRITER SAYS REPORT CONTAINS SENSATIONAL DISCLOSURES.

[BY CABLE AND ASSOCIATED PRESS.]

LONDON Feb. 21.—What are characterized as "sensational disclosures" are made in the Air Ministry's report into the R-38 disaster at Hull last summer, says the air correspondent of the Evening Star in an article today. The R-38, renamed the ZR-2 when it was purchased by the United States from the British government, collapsed over Hull while on a test trip with the loss of more than forty lives, including nearly a score of Americans.

The correspondent, who says no decision has been reached in regard to making public the report, asserts that much of the Air Ministry's inquiry "will be found to contain findings to all intents and purposes diametrically opposite to those of the naval airship experts" and he adds that "the whole system under which the ship was constructed is strongly condemned."

Referring to the findings of the preliminary court of inquiry, the correspondent says:

"It was suggested that bad design in the casing and weakness in the framework, which was unable to stand the strain of full flight, led to the disaster. This point is stressed in a further and detailed report which is still being studied by the chiefs of the Air Ministry."

6 PER CENT FIRST MORTGAGES
Real estate, 105 Story Building.

OPPOSED TO BONUS, QUITS LEGION POST.

DECLARES AGITATION IS AN ATTEMPT TO USE POWER IN POLITICS.

[BY A. P. NIGHT WIRE.]

SAN FRANCISCO, Feb. 21.—Mark L. Gerstle, who served as a major in the Army during the war, today submitted his resignation as a member of the American Legion, San Francisco Post No. 1, on the ground he could not approve of the Legion's attitude regarding soldier bonus legislation.

Gerstle's letter of resignation said that while he heartily approved a generous bonus for ex-service men who were wounded or disabled he did not approve of it for all veterans.

The major declared agitation for the bonus legislation was a contravention of the Legion's constitution and "an autocratic attempt on the part of the Legion to use its political power."

Gerstle declared that the men who served during the war merely did their duty to their country and said he believed many of them would consider the offer of extra pay as an insult to their patriotism.

HIGHWAY EXPRESS TO ISSUE STOCKS.

[BY A. P. DAY WIRE.]

SAN FRANCISCO, Feb. 21.—The California Highway Express Company, formed to carry household goods in motor trucks between San Francisco and Los Angeles, was authorized by the State Railroad Commission today to issue $35,000 in par value common stock for the purchase of equipment and the improvement of the service otherwise.

The commission refused to allow the company to pay Chester A. Nelson $5000 for his good will in the company.

GREAT IRRIGATION PROJECT PLANNED.

[BY A. P. NIGHT WIRE.]

SAN FRANCISCO, Feb. 21. — A. L. Conrad of Red Bluff yesterday made application to the division of water rights, State Department of public works, for water to irrigate 150,000 acres in Tehama, Glenn, Colusa, Yolo and Solano counties. Conrad asked permission to divert 160,000 acre-feet yearly from Elder Creek, 2,000,000 acre-feet from two points on the Sacramento River and 75,000 acre-feet from Cottonwood Creek.

Mental Torture for Freshmen.

[BY A. P. NIGHT WIRE.]

PROVIDENCE (R. I.) Feb. 21. Paddling of freshman fraternity candidates at Brown has been abandoned in favor of mental torture by methods learned in psychological courses. Upper classmen of two leading fraternities say the new system is good and leaves the initiated with a proper sense of his unworthiness.

PROTESTS DRY LAW.

[BY A. P. NIGHT WIRE.]

CLEVELAND, Feb. 21. — A resolution protesting against the prohibition amendment to the United States Constitution and appealing to Congress to modify it to permit the manufacture and sale of light wines and beer was adopted by the City Council last night.

An "Ad" for Busy Men addressed to their better halves

Show this to hubby

—he wouldn't miss such a chance for a good deal. Don't let him overlook it—show him this ad now—he'll thank you!

Further Reductions

have been taken for the closing days of this sale, in several important lines of shoes—and some splendid lines have been added—first grade shoes only—no "factory rejects"—no so-called "special purchases"—but only the best the factories can produce—the latest and finest Hamilton's can find anywhere—for instance:

Packards

Shoes for Men
$6.85 to $10.85

—Shoes worth up to $15!
—Talk about VALUES!—that tells it all—come and be SHOWN.

Hamilton's
502 S. BDWY.
223 W. 7TH ST.

Our 7th St. Store Open Saturday Eve. Until 9

Absolute Clearance of Oriental Rugs

Persian and Chinese

Every rug must be sold without reserve, prices marked are positively the lowest and values offered are without precedent

S. S. PASHGIAN
SUPERB ORIENTAL RUGS
1725 West 7th Street
Phone 53185

Cantilever Shoe
For Men, Women and Children.

How many times a day is your circulation halted? If the tread of your blood is continually arrested by the restricting bands of tight clothing, you are laying the foundation for ills and discomfort. Especially in your feet is the danger imminent. When your arch is bound down to the hard, unyielding plank of the ordinary shoe, circulation is restricted and your feet weakened through disuse. But the Cantilever Shoe has a flexible arch which bends with the foot. The circulation is unrestricted and the muscles left free to develop through exercise.

At no point in the Cantilever Shoe is there any interference with nature. The fore part is carefully shaped to give the toes ample room and to hold them in proper position. The heels are placed so as to give ideal balance to the whole foot. You are comfortable and you keep well in Cantilevers. MADE BY EDWIN C. BURT.

Mail Orders Filled. Careful Fitting.
Cantilever Shoe Stores
Rooms 305 to 308, Seventh and Hill Sts. New Pantages Theater Bldg.

ALLEN'S FOOT-EASE
The Antiseptic Powder to Shake Into Your Shoes

And sprinkle in the Foot-Bath. It takes the sting out of Corns, Bunions, Blisters and Callouses, and gives rest and comfort to hot, tired, smarting, swollen feet.

More than 1,000,000 pounds of Powder for the Feet were used by our Army and Navy during the war.

Allen's Foot-Ease, the powder for the feet, takes the friction from the shoe, frees and the foot and gives new vigor.

Nothing relieves the pain of tight or new shoes so quickly. Sold everywhere. Don't accept any substitute. Sent FREE by Mail. Address ALLEN'S FOOT-EASE, LE ROY, N. Y.

AUCTION
EXTRAORDINARY — Elegant furniture 6 rooms, including 88-Note Player Piano, Oriental rugs, cut glass, etc.
THURSDAY, 9:30 A.M., 2611 W. 6TH ST. Bedroom, living-room, dining-room furniture is all A1. Antiques and curios from foreign countries, gas range, dishes, kitchenware, etc.
FRIDAY, 9 A.M.—Big Furniture Auction 84 The Lord Baltimore Rooms, 1240 S. VERMONT AVE.
STRODE & BRADLEY, Auctioneers. 62702.

W. Dwight Hammond
AUCTIONEER
Quick, low rates; auction sales of any description. 1200-02 Mesmer Bldg. Phone 62-6266.
"BUY AT AUCTION"
Report in Every Branch of the Auction Market—Watch Ads for Big Sales. Phone

RESINOL
Soothing and Healing Household Ointment

"Life Income Free From Tax."
A deposit with the AETNA LIFE INSURANCE COMPANY of $5000 by a man aged 45 will provide a guaranteed annual income of $370.65. At age 70 the annual income is $1000.05. At age 75 the annual income is $1218.60, and at age 80 the annual income is $1548. If you buy an annuity you will live longer. Convert your bonds and mortgages into cash and buy payment to income for life free from taxes. L. J. MUMA, Manager. Aetna Life Insurance Co., Fourth floor, Merchants' National Bank Bldg., Los Angeles.

HAVE YOU SEEN
Wilshire Terrace
Cor. Wilshire and Cahuenga
The Best Buy on the Boulevard

DR. GERTRUDE STEELE
Plastic Surgeon
Skin and Features Specialist
Consul. Realty Bldg., 607 S. Hill St. Rooms 502-3. Hours 10 to 5. Phone 62668.

CASCARETS 10¢
For Constipated Bowels, Sick Headache, Sour Stomach, Bilious Liver

The nicest cathartic-laxative in the world to physic your liver and bowels when you have Dizzy Headache, Colds, Biliousness, Indigestion, or Upset, Acid Stomach, is candy-like "Cascarets." One or two tonight will empty your bowels completely by morning and you will feel splendid. "They work while you sleep." Cascarets never stir you up or gripe like Salts, Pills, Calomel, or Oil, and they cost only ten cents a box. Children love Cascarets, too.—[Advertisement.

Relieve Back the Smile

HEADACHES

caused by indigestion, colds, grippe, fatigue or periodic exhaustion are not only relieved, but the condition is righted by

ORANGEINE (Powders)

It is the one reliable, infallible relief and one or two doses is always enough. Try one 10-cent package of ORANGEINE Powders and you will then know what to do for headaches. Over 4,000,000 powders used annually. Sold by all druggists. Formula on each package, no narcotics. For a free trial, write The Orangeine Chemical Co., 234 to 240 W. Huron St., Chicago, Ill.

DANDERINE

Stops Hair Coming Out; Thickens, Beautifies.

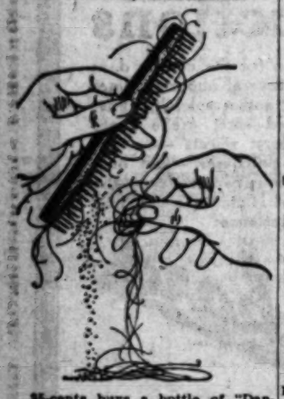

35-cents buys a bottle of "Danderine" at any drug store. After one application of this delightful tonic you cannot find a particle of dandruff or a falling hair. Besides, every hair shows new life, vigor, brightness, more color and abundance.—[Advertisement.

CORNS

Lift Off with Fingers

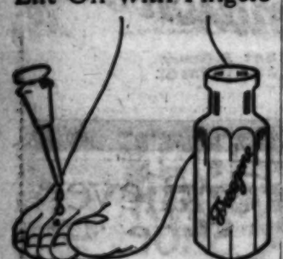

Doesn't hurt a bit! Drop a little "Freezone" on an aching corn, instantly that corn stops hurting, then shortly you lift it right off with fingers. Truly!

Your druggist sells a tiny bottle of "Freezone" for few cents, sufficient to remove every hard corn, soft corn, or corn between the toes, and the calluses, without soreness or irritation.—[Advertisement.

MOTHER!

Your Child's Bowels Need "California Fig Syrup"

Hurry mother! Even a sick child loves the "fruity" taste of "California Fig Syrup" and it never fails to open the bowels. A teaspoonful today may prevent a sick child tomorrow. If constipated, bilious, feverish, fretful, has cold, colic or if stomach is sour, tongue coated, breath bad, remember a good cleansing of the little bowels is often all that is necessary.

Ask your druggist for genuine "California Fig Syrup" which has directions for babies and children of all ages printed on bottle. Mother! You must say "California" or you may get an imitation fig syrup.—[Advertisement.

Gland Specialist

DR. A. C. Stone, 3526 S. Flower St., is now giving a wonderful treatment for the glands. No knife, no drugs, no detention from business. Quick and positive results.

Hours 9 to 4 and by appointment. Telephone 21748

New Stomachs for Old

Eat What You Like and Be Happy

DR. CHAMBERLAIN, New Zealand Graduate, 633 West Eighth St. Hours 9 to 5; Saturday, 9 to 4. Twenty-one years in Los Angeles.

HOLDS SWORD OVER GERMANY

Franco-Russian Deal is a Subtle Scheme.

Disaster Results from Reds' Visit to Berlin.

Stinnes Refuses to Talk to Bolsheviks.

[BY CABLE—EXCLUSIVE DISPATCH.]

BERLIN, Feb. 21.—From German industrial circles closely in touch with the Russians, it has been learned that with the exception of M. Krassin's arrangement for obtaining credits from two German banks, the latest visit of M. Krassin, M. Radek and other soviet leaders, has been disastrous for the Bolsheviks. The same authority also declares that the new Franco-Russian deal is a subtle scheme to hang a sword over the Germans in order to obtain a revision of all the existing contracts.

SOUGHT AGREEMENTS.

The main object of M. Radek's visit was to obtain direct trading agreements with German industry. It is understood that only Felix Deutsch, the head of the German General Electric Company, accepted the plan. M. Krassin, through agents, approached Hugo Stinnes, who replied that he would deal with Russia only through an international consortium in which British and Americans were participants. M. Krassin was disappointed when he was dropped by the Stinnes group.

In the meanwhile M. Krassin approached the German government with a request for 5,000,000,000 marks (roughly $25,000,000) paper credits which the government refused, declaring it did not have the money and besides it would never do to make big loans while telling the entente it had no cash to meet the reparations. At this point in the negotiations M. Krassin made the deal with the private banks.

FLIRTED WITH FRANCE.

Pending the German deals, M. Radek began a French flirtation by requesting certain American and French correspondents to interview him. Later he negotiated with French agents and widely published the fact. Now it is learned that the Russians did this in order to bring pressure on German industries sharing in a 400,000,000 gold mark ($100,000,000) deal involving locomotives, rails, agricultural machinery and food deliveries. The Russians are seeking to cancel the contracts, not because the costs are too high but because the conditions of payments are severe. The soviet claims that the contracts were signed by the Ukrainians as well as the Russian soviet, and the Ukrainians, who have established an embassy, refuse to honor the contracts.

BROLASKI TO TELL OF BOOTLEG RINGS.

OFFER OF CONVICTED MAN IS ACCEPTED BY ATTORNEY-GENERAL.

[BY A. P. DAY WIRE.]

SAN FRANCISCO, Feb. 21.—Harry Brolaski, broker, convicted of a violation of the Volstead prohibition enforcement act in connection with his activities as the head of an alleged State-wide liquor selling conspiracy, was notified by Atty.-Gen. Daugherty today that his offer to expose the activities of the illicit liquor rings in the State had been accepted. He was directed to confer at the earliest possible moment with Robert H. McCormack, Assistant United States Attorney-General in charge of prohibition enforcement prosecutions in the State.

Brolaski was sentenced to serve two years in McNeil's Island penitentiary and to pay a fine of $10,000. His offer to the government followed the affirmation of his conviction and sentence by the United States Circuit Court of Appeals.

In telegrams to Daugherty and National Prohibition Commissioner Haynes, Brolaski offered to give the government much valuable information regarding the activities of illicit liquor interests. Such information would be tendered, he informed them, without any hope that it would act in any way in mitigation of the judgment against him.

HIGH RENTS OFFSET DECREASED COSTS.

NO CHANGE IN WOMEN'S PAY NOW, CANNERS ARE TOLD BY MRS. EDSON.

[BY A. P. DAY WIRE.]

SAN FRANCISCO, Feb. 21.—The only wage reduction for women in California that can be foreseen at present is a change in the apprentice system, Mrs. Katherine Phillips Edson, secretary of the Industrial Welfare Commission told the Canners' League of California convention today. Living costs have not yet really declined, she said.

Slight decreases in the cost of food and clothing have been more than offset by advanced rents, an investigation by the commission in November and December revealed, said Mrs. Edson. She characterized the statement of the California Manufacturers' Association that working women can live on $11.78 a week as a great misfortune.

The commission will begin another investigation of living and wage conditions this week, Mrs. Edson said. She recommended doing away with the basic minimum wage for apprentices, substituting instead piecework "at somewhat higher rates than now prevail. The reason for this she gave was that most of the waste in industry comes through mistakes of beginners.

VENIZELOS IN PERU.

[BY CABLE AND ASSOCIATED PRESS.]

LIMA (Peru) Feb. 20.—Former Premier Venizelos of Greece arrived here yesterday. He was tendered a banquet by the American Charge d'Affaires. He intends to sail today for Chile.

PHOTOS of California architecture and plans Graham Photo Co., 1164 South Broadway, L. A.

Clothes Designed by Kaufman

Perfect Balance, Drape and Design

The Three Factors of Excellence in Kaufman's Tailoring

You cannot buy any deeper satisfaction than offered in these high quality clothes. The experience of thirty years is the background of this success in tailoring.

The fabrics used are pure-wool, and are selected for distinctive design and wearing quality to justify the high standard tailoring. Only the finer silks and other trimmings are used to make your satisfaction complete.

This Spring's models are very attractive and consist of Sport, Conservative and Semi-Conservative of varied proportions to fit all men. *Prices $35 to $50*

We guarantee our clothes

Kaufman's

Campus Togs

Clothes for Young Men

CHAS. KAUFMAN & BROS.

CHICAGO

NEW YORK BOSTON SAN FRANCISCO

GREAT BRITAIN IN ROLE OF CREDITOR.

OWED BY VARIOUS ALLIES MORE THAN ITS DEBT TO AMERICA.

[BY CABLE—EXCLUSIVE DISPATCH.]

LONDON, Feb. 21.—Great Britain will go to the Genoa economic and financial conference as a creditor and not a debtor nation. This must be borne in mind clearly in any consideration of the problems at the coming conference, which although not specifically summoned to deal with international war debts will undoubtedly have an effect on this troublesome problem.

Of course Great Britain also is a debtor and to that extent its interest is with that of the other European countries, but in so far as it is a creditor nation its interests coincide with those of the United States.

According to the official treasury figures, Great Britain owes the United States £856,000,000 (roughly $4,280,000,000,) taking the pound at the par value. (In the following figures the pound is placed at its normal value in American money, roughly $5.) Great Britain owes Canada £27,000,000 ($135,000,000,) certain other Allies £126,500,000 ($632,500,000) and other minor debts £6,000,000 ($30,000,000,) making a total war indebtedness of £1,015,000,500 ($5,077,500,000.)

It is owed by various Allies on war accounts a total of £1,963,000,000 ($9,815,000,000,) leaving a balance in its favor of £947,500,000 ($4,737,500,000,) or £91,500,000 ($457,500,000) more than its debt to the United States.

The debts due Great Britain are as follows: From the dominions and colonies £156,500,000 ($782,500,000;) France, £557,000,000 $2,785,000,000;) Russia, £561,500,000 ($2,807,500,000;) Italy, £477,000,000 ($2,085,000,000;) Belgium, £103,500,000 ($517,500,000;) Serbia, £22,000,000 ($110,000,000;) Rumania, £21,500,000 ($107,500,000;) Portugal, £18,500,000 ($92,500,000;) Greece, £22,500,000 ($112,500,000;) Belgian Congo, £3,500,000 ($17,500,000,) and other debts £19,500,000 ($97,500,000.)

SIR WILFRID BARROW, BARONET, COLLAPSES.

[BY A. P. NIGHT WIRE.]

NEW YORK, Feb. 21.—Sir Wilfrid Barrow, 25 years old, British baronet and son of the late Sir Francis Barrow, collapsed on the deck of the steamer Cedric as she was docking here today. His condition was so serious that ship's physicians advised against his removal from the vessel.

He was suffering from the effects of shell shock, a shattered arm and a fractured skull received during the war when he was an acting captain in the Royal Fusiliers, City of London Regiment.

He is fifth baronet of the line, his father having died early this year at the family estate, Ulverstone, County Lancaster, Eng.

ARREST LINDEBERG, WHO GAINS RELEASE.

[BY A. P. DAY WIRE.]

SAN FRANCISCO, Feb. 21.—Jaffet Lindeberg, capitalist, was arrested today on an extradition warrant in connection with his indictment in Tacoma on a charge of illegally diverting the funds of the defunct Scandinavian-American bank, of which he was an officer. He was released later on a writ of habeas corpus which was made returnable February 23. His bond was placed at $1000.

The arresting officers found Lindeberg ill in bed with influenza and were forbidden by his physicians to take him away.

Are You Burning Up With Eczema? Stop it Now With Cooling Zemo

This healing liquid soothes all skin irritations. It relieves Tetter and rashes, does away with pimples and blackheads, leaving the skin soft and clear. Excellent for after shaving. All Druggists'.

zemo

FOR SKIN IRRITATIONS

NOTED POLITICIAN.

... Pelletier Found ...ty in Boston.

...d of Malfeasance ...e Office.

...n Plot With Other ...ys Charged.

...P. NIGHT WIRE.]
... Feb. 21.—Dist.-Atty. ...ster of Suffolk county ...ed by the Supreme ... The court found him ...eral counts under ... of malfeasance, mis... nonfeasance in office. ...'s ruling was on ...ught by State Atty.- ... that Pelletier had ...ty to conspiracy to ex... under threats of prose... to suppress indictments ... with Daniel H. Coak... other local attorneys were ...ed by the Attorney- ... a "partnership in ...

...ED BY REED.

...ame Senator James A. ...mont, as counsel for ...mitted no testimony ...arguing that the evi... ...mitted him with no ... and that the charges ...e the outgrowth of a ...y personal and politi...

...of not guilty was re... charge that the District ...ad improperly dropped ...e of "Brownie" Ken... as the keeper of ...House, figured in the ...ifth Dist.-Atty. Nathan ... of Middlesex county, was ...ot fill.

...found Pelletier guilty ...e important instances ...ot alleged by the At...

...found guilty on the ...e while running for ...ffered to quash any ...s against persons who ...e themselves to resent ...orts that Pelletier ...resign.

...Attorney was found ...n the Emerson Motors ...ch that company was ...e paid $20,500 to stop ...n Suffolk county. A ...other cases also were ...ainst him.

...ON OF MONEY.

...riginal charges, Pelle... ...ed to have aided in ex... ...attempting to extort ...property from certain ...threats of prosecution. ...ey-General alleged that ...Attorney procured in... ...that ought not to have ...ed; that he failed ...per motives to prose... ...ified cases and that ...ed persons to sue his of... ...ging other persons to ...ious civil claims.

...charges, submitted on ...hat, contained thirty-... ...tions. Some of these ...aken from a petition ...ance committee of the ... Association; others ...ted by the Attorney- ...ame were virtually the ...on on which Allen is ...disbarment of Daniel ... of Boston, an attorney, ...ioned frequently in ...ings that resulted in ...last fall of Nathan A. ...ident Attorney of Mid...

...set of charges ...ntor, filed November ... from a speech he ...s candidate for mayor, ...as read by Allen ...Supreme Court, the ...ney was quoted as ...d he would nolle pros ...ses of anyone who ...ed up" a denial that he ...intended to resign.

...TIONS MADE.

...Allen's petition al... ...sets of Pelletier as ...ney since Nov. 12, ...he took office, down ...of filing the charges, ...he is unfit to hold ...harged that Pelletier ...his office in an "unlaw... ...dishonorable manner." ...was said in the peti... ...filed from improper ...pursuits Merrill W. ...Foote's indictment on ...of embezzling $15,000 ...E. F. Brackett of ...

...and William J. Corco... ...District Attorney of ...ounty, were named ...ade with whom Pelle... ...is to have conspired. ...that the District At... ...with Coakley and ...ved $20,500 from the ...ery Company, to pro... ...dismissal of threat... ...prosecution.

...ACT CHARGED.

...further charged ...conspired with Coak... ...to extort $10,000 ...C. Daniel, a dealer in ...threat of prosecution. ...charged also in the ...Cote, who, it is ...forced to abandon a ...ion of an automo... ...threats.

...Chase Emery, ...Worcester county ...named in the charges, ...that Pelletier ...Coakley, Corcoran ...extort money from ...Emery, her second ...Jennie S. Chase.

...Eighteen Albert T. ...ving $37,500 as ali... ...Agnes L. Smith, ...of prosecution ...ver the money was ...charged. In this ...Attorney-General ...built the $37,500 ...obtained by Coakley ...

...charges were first ...asserted that Al... ...discredit his ..., which he was ...public the next ...withdrew from the ...on December 2.

...STATUTES.

...D. Pelletier at... ...constitutional the ...to the original ...was brought, con... ...such as he had ...since he was re... ...through impeach...

...for giving a wa... ...Court justices ...Boyce & District At... ...hearing conflicted ...the Amendment ...Constitution. He

CLIMBERS WILL USE OXYGEN.

British Expedition Will Attempt to Conquer Mount Everest.

[BY CABLE—EXCLUSIVE DISPATCH.]
BOMBAY, Feb. 21.—Gen. Bruce has arrived at Bombay to complete the last details of the British expedition which leaves Darjeeling on March 24 to ascend Mt. Everest. Gen. Bruce says that oxygen will be used after the climbers leave an altitude of 23,000 feet. Kits similar to those used by aviators are being adapted to the needs of the climbers. Only one of the party, George Mallory, who took part in last year's attempt, will be a member of Gen. Bruce's expedition.

petitioned the court for a writ of prohibition restraining further action on the original information. Two days later Justice De Courcy ruled that the court was without jurisdiction to issue such a writ and dismissed the petition.

Pelletier has been District Attorney of Suffolk county since November, 1909. He filled out the unexpired term of the late John B. Moran, and was subsequently re-elected for successive terms.

WARCRAFT BUILDING DATA ARE PREPARED.

PRESIDENT TO GET FIGURES BEFORE DECIDING ON SCRAPPING.

[EXCLUSIVE DISPATCH.]
WASHINGTON, Feb. 21.—Secretary of the Navy Denby is preparing for President Harding a detailed statement as to the status of work on various warships now under construction, it was announced at the White House today.

When the President has had an opportunity to study this data, he will make recommendations to Congress as to the course he believes should be followed with respect to scrapping vessels which under the terms of the naval treaty must be converted or destroyed.

At the present time actual construction work is continuing on only one capital ship, the Colorado, which is nearest completion of all those in course of building. It is regarded as entirely unlikely that work will be halted on her, as she is one of the two new ships to be completed by the United States under the terms of the revised naval pact, which permitted Japan to finish the Mutsu and Great Britain to build two additional super-dreadnaughts.

Some question has arisen regarding the second capital ship to be completed, it was stated at the White House. There is apparently some difference of opinion among naval experts as to whether it will be more economical to complete the battleship West Virginia, or the battleship Washington. Further examination of the question is now being made and when the facts have been ascertained it is expected that construction work will be resumed on the vessel selected.

President Harding will take no definite steps in the matter of scrapping vessels or converting them to other uses without first consulting Congress.

RETAIL DRUGGISTS GATHER FOR FROLIC.

SPEECHES, MUSICAL PROGRAM AND DANCES FEATURE BANQUET.

Two hundred Los Angeles and Southern California druggists last night gathered at Ye Bull Pen Inn for a frolic. A banquet, musical program and speeches occupied the evening. The affair was given under the auspices of the Los Angeles and Southern California Retail Drug Association, of which A. J. Neve is president.

D. W. Evans was chairman. The musical program was under the direction of Albert Cody, Universal City studio. Orpheum stars entertained with solos, toe-dancing and monologues.

Plans of the association for the coming year were outlined and short talks relative to the drug business were made by prominent druggists, including W. R. Dickinson, R. W. Monkman, Arthur B. Thomas, H. A. McKenna, A. J. Gardner, L. N. Brunswig, Ludwig Schiff, Robert Borun, Sam Kress, J. Kramer, R. S. Oakford, R. R. Clark, Harry Armour, L. D. Sale, F. O. McCulloch, A. L. Hawkins, J. E. Naregan, Walter Brunswig, Frank Chambers, Jack Driver, J. W Calder, C. F. Buchanan, Harry Dutton, W. E. Bruce, Roy Prettyman, W. J Robertson, A. H. Fisk, Harry Valentine, Fred Ussher and Mr. Mannabaeffer.

TRUSTEES VINDICATED.

Officials of Oil Company Win Signal Victory.

[EXCLUSIVE DISPATCH.]
SAN BERNARDINO, Feb. 21.—After a bitter court struggle lasting for weeks the trustees of the Painted Hills Oil Association tonight won a complete victory and vindication, when Judge J. W. Curtis decided they had not been guilty of mishandling the money and affairs of the association as alleged by an "insurgent" faction that sought control of its affairs.

The late Orlis I. Kennedy was the founder of the association, which raised nearly $350,000 for the purpose of drilling for oil in the hill region to the east of Banning near Whitewater. It has thousands of investors over this part of the State. While traces of oil have been found, the fluid was never obtained in commercial quantities.

To Address World Traders.

Arthur Cotter, head of the educational department of the California Bank, will speak before the World Traders of Los Angeles tomorrow at 6:30 p.m. in the City Club rooms. S. L. Kreider, president of the organization, will preside. Mr. Cotter, who has spent a number of years in Russia and the Baltic states, will speak on Finland. About 100 persons are expected to attend.

GERMAN DEAD STAY ABROAD.

Cost of Bringing Bodies Back Prohibitive.

Few in Position to Lay Out Small Fortunes.

Graves in France Cared for by Government.

[BY THE ASSOCIATED PRESS.]
BERLIN, Feb. 3.—German soldiers who died and were buried on Belgian and French battlefields probably will remain on foreign soil on account of the cost entailed in bringing them home. This is indicated in statements by the official bureau which is intrusted with the work of helping relatives to identify the dead and arrange for the transportation of their bodies to Germany.

Although negotiations with France and Belgium for the removal of the bodies were concluded weeks ago, not one German soldier has been exhumed for the journey home, despite the fact that thousands of inquiries have been made by relatives.

COST PROHIBITIVE.

Told that they must bear the cost of exhuming and transportation, which from France amounts to 30,000 marks, they turn away, for that sum is now a fortune to the average German.

Consequently sentiment is growing to allow the German soldier dead to rest on the fields where they were buried, or in the French or Belgian cemeteries to which they have been transferred. The information that the French are carefully tending these burial places and, where possible, marking the individual graves with crosses and names, also has tended to allay the feeling that these dead should not remain in a strange land.

IDENTIFICATION DIFFICULT.

Under the stipulations agreed upon, none of the three governments assumes responsibility for mistakes, and the relative must give a guarantee of identity before permission is granted for removal, which in the majority of cases is very difficult. The German office carries on negotiations with the Belgians and French to this end, which sometimes requires several weeks.

Even those relatives who cannot or do not desire to bring the dead soldier back to the fatherland are seeking to establish the identity of the fallen. The bureaus opened in Prussia, Bavaria, Saxony and Wurttemburg to help them are swamped with inquiries.

TRANS-PACIFIC RATE WILL BE REDUCED.

JAPANESE LINE ANNOUNCES SLASH IN PASSENGER FARES.

[BY A. P. NIGHT WIRE.]
SEATTLE, Feb. 21.—New reduced first-class passenger rates between Far Eastern and Puget Sound and British Columbia ports will become effective late in March coincident with the withdrawal from the trans-Pacific service of the 10-000-ton passenger liners Suwa Maru, Katori Maru, Kashi Maru and Fushi Maru, it was said at the Seattle offices of the Nippon Yusen Kaisha today. The reduction will be 30 per cent.

The four vessels will be transferred to the Yokohama-Suez Canal-London route, and will be replaced by the intermediate steamers Ilyo Maru, Kaga Maru, Kokohama Maru and Shidzuoka Maru. Light business in the trans-Pacific was given as the reason for the change.

Officials of the Admiral line and other lines engaged in the trans-Pacific passenger traffic said today no reductions in passenger rates to meet the cuts made effective by the Nippon Yusen Kaisha were in immediate prospect on the larger ships.

PIONEER AND VETERAN OFFICIAL IS STRICKEN.

CLARENCE MALLARD WAS OF FAMILY THAT CROSSED PLAINS BY OX TEAM.

Clarence Mallard, many years deputy county auditor and of a pioneer Los Angeles family, died suddenly last night of a blood clot on the brain. He was stricken while in a drug store at Western and Melrose avenues. Mr. Mallard retired a year ago, after having served the county as deputy auditor for about twenty years. He previously served under James Fulton, one-time paymaster-general of the Navy.

Mr. Mallard was the son of Joseph Mallard, who came over the plains by ox team in the early days and who owned much property between Eighth and Ninth streets, near Mallard street, which is now Bixel street. The family home is at 802 Bixel street.

Mr. Mallard's father and mother are dead. He leaves a widow, one brother, Walter Mallard, member of the City Council; three sisters, Mrs. James Fulton, who was Miss Belle Mallard; Miss Josephine Mallard and Mrs. Ben C. Truman. Mr. Mallard lived on Lemon Grove avenue, his sisters residing in the old home on Bixel street. He was 60 years old and was born in Los Angeles.

AMERICAN GIRL GETS MEXICAN INDEMNITY.

[BY A. P. NIGHT WIRE.]
MEXICO CITY, Feb. 21.—Miss Betty Eckelund, an American, has received 20,000 pesos as indemnity for the death of her father in 1914 by Carranza revolutionists, the Treasury Department announced today. Miss Eckelund originally asked for 40,000 pesos. Her father was shot in a Mexico City suburb.

Plan To Erect Oil Refinery.

[BY A. P. DAY WIRE.]
RICHMOND, Feb. 21. — The Galena Signal Oil Company of Franklin, Pa., has purchased four acres of land here and plans to erect a refinery to cost approximately $500,000, according to announcement today by the Richmond Industrial Company.

MINISTERS SEE NEW COMEDY.

Five Hundred Are Guests at the Latest Broadway Musical Show.

[BY A. P. NIGHT WIRE.]
NEW YORK, Feb. 21.—Five hundred New York ministers attended one of Broadway's newest musical comedies yesterday as guests of the management. Russell Janney, manager of the production, announced that the special matinee was presented to disprove Dr. John Roach Straton's sweeping charges of stage immorality.

The lines, steps and costumes were announced as the same for the clerical audience as at other performances.

JAZZ BAND "TAKE OFF" FOR SAILORS' CIRCUS.

WEIRD TROMBONES TO BLARE ASSEMBLY FOR TICKET SALE ON STREETS.

The first rally to be staged by the City Mothers' Bureau in the drive to procure $50,000 for the proposed naval men's recreational building at San Pedro is scheduled for Saturday evening, according to Miss Gertrude Comstock, campaign manager.

Through the courtesy of Capt. O. P. Jackson, commanding officer; G. F. Neal, executive officer, and Bandmaster W. M. Harrison of the Mississippi, the famous jazz band from that ship will furnish music. The Mississippi band is noted for results that attended its Liberty Bond and recruiting campaigns throughout the United States during the war and its appearance in Keith vaudeville for two years.

The band and committee workers will ride through the downtown streets. Concerts will be given on Broadway at Third, Fifth, Seventh and Eighth street, and at Seventh and Hill streets. The rally is under the direction of the City Mother's Bureau, supervised by Mrs. Aletha Gilbert, city mother, and Miss Comstock. Several women's clubs of the city will furnish volunteer workers.

Between concerts the women will sell tickets to the chief petty officer's circus and street fair, to be held at San Pedro during the seven days and nights starting March 1. Tickets for admittance to all attractions are $1.

Sunday the band will give a concert at Exposition Park pavilion, opening at 3 p.m. Speakers will explain the purpose of the drive for funds to provide recreation for the 20,000 naval men based at the Los Angeles Harbor. Persons willing to assist in the drive are urged to communicate with Miss Gertrude Comstock, City Mother's Bureau, Normal Hill Center.

APPORTIONMENT ACT NOT NOW PROBABLE.

CONGRESSMAN WIRES GOV. STEPHENS OF SITUATION AT WASHINGTON.

[EXCLUSIVE DISPATCH.]
WASHINGTON, Feb. 21.—Gov. Stephens of California has wired to Congresman Barbour that he would call a special session of the Legislature if Congress acted soon on the reapportionment of Congress, and asked for a frank statement of the situation. Congressman Barbour replied that the conference called last night by the Republicans failed to show a quorum and took no action. He added in his message to the Governor that the situation was uncertain, but that the probabilities were that no action would be taken at this session of Congress to change the apportionment in any way.

The failure of the Republicans to act last night gives any possible reapportionment a backset which will be difficult to overcome. Pennsylvania, which would gain two members under the 460 plan, and New York, which also would gain two additional seats, are eager to vote on the proposal to increase the size of the House from 435 to 460, but many of the States which would lose if the increase failed to carry are afraid to undertake a vote at this time.

At an informal conference of most of the California Republican members today it was the consensus of opinion that there would be no action by this Congress, or at least at this session, and as many of the primaries in the East and Middle West come in April, any solution must come at once if at all. While California members prefer a membership of 435, if they could get a chance to vote on some plan they probably would vote for a reapportionment, even if it carried with it the enlargement of the body.

COAL RATE PRACTICE IS CAUSE OF INQUIRY.

[BY A. P. NIGHT WIRE.]
WASHINGTON, Feb. 21.—An inquiry into the propriety of railroad practices which allow cheaper freight rates on coal shipped to ports for use on vessels than allowed on similar coal shipped over the same distances for local consumption in seaboard cities was ordered today by the Interstate Commerce Commission.

The national hearing was set for March 20 in Washington. Primarily the commission will seek determination whether the discrimination between vessel use and local consumption is lawful and whether it can be maintained.

SENATORS PROVIDE FOR OWN EXPENSE.

[BY A. P. NIGHT WIRE.]
WASHINGTON, Feb. 21.—The legislative bill carrying $13,490,000 for expenses of Congress next year was passed today by the Senate and sent to conference.

It was the third of the regular supply measures to get through both branches of Congress.

REV. DR. JOHN H. CLEWELL.

[BY A. P. NIGHT WIRE.]
BETHLEHEM (Pa.) Feb. 21.—The Rev. Dr. John H. Clewell, president of the Moravian seminary and college for women died in a Philadelphia hospital today. He was 56 years old.

PEACE CAUSES REAL SURPRISE.

Dissatisfied Ones Meeting in Chicago.

New Party Well Under Way, Declaration.

Results Please Political Leaders.

[BY A. P. NIGHT WIRE.]
CHICAGO, Feb. 21.—Harmonious action far beyond the expectation of the most hopeful delegates developed in today's conferences of representatives from farmer and labor blocs, railroad and miners' unions, Socialists, Farmer-Labor party leaders and others dissatisfied with America's present political leadership, from which came appointment of a national committee which will meet in New York December 11 to organize what is expected to be a new political party.

HOME RULE FAVORED.

Refraining from drafting a national platform, the conference declared for home rule in the organization of State and local committees. These will function in the 1922 elections to elect representatives who will administer government for the common good and for the protection of prosperity and happiness of the people.

The conference declared "that the present usurpation by the invisible government of plutocracy and privilege must be broken and that this can best be accomplished by united political action suited to the peculiar conditions and needs of each section and State."

Nationally known Socialists, including Morris Hilquit and William Z. Foster of New York, and Victor Berger of Milwaukee, mingled with representatives of conservative farmer organizations and labor unions speaking in the same meeting with Benjamin C. Marsh of the Farmers' National Council, A. C. Townley of the Non partisan League, John H. Walker, president of the Illinois Federation of Labor, and Dr. Frederick C. Howe, former Commissioner of Immigration at New York.

DIFFERENCES MERGED.

Small differences were merged and an agreement reached by representatives of organizations which have heretofore been looked upon as widely divergent. William H. Johnston, president of the International Association of Machinists and chairman of the conference, declared it was the most surprisingly harmonious experience of his life.

The organizations to be included are progressive farm and labor organizations, co-operative societies, the Socialist and Farmer-Labor parties, single-taxers and other liberal political groups.

The expenses of the general committee, it was decided, would be met by the supporting organizations.

Prompt organization of State committees was urged and several groups had already begun preliminary work tonight.

MARY GARDEN TIRES OF DIRECTING OPERA.

WILL RESIGN EXECUTIVE POSITION AS SOON AS SUCCESSOR IS FOUND.

[BY A. P. NIGHT WIRE.]
NEW YORK, Feb. 21. — Mary Garden intends to resign her position as director of the Chicago Opera Company at the close of the current season if some one can be found to take her place, but she expects to continue with the company as an artist "where she belongs and knows she belongs," it was announced today by her secretary, Howard E. Potter.

Potter said Miss Garden would make no definite decision until she had conferred next month at Chicago with Samuel Insull, the new president of the Chicago Opera Company.

The diva had received a $250,000 offer from a New York manager for a concert tour and she had many other interests which she had found it impossible to carry out, he said, because of the demands on her time exacted by her position as director of the opera company, and the attending "responsibilities, annoyances, troubles and harassments" of that position.

Miss Garden was out of the city today.

Her secretary said that if Insull insisted that the impresario was needed and must remain at the head of the Chicago organization, she would do so, but that she felt it more worth while to quit.

Last year the demands of the position cut her vacation to six weeks, and that is not enough rest for an artist, Potter said. Besides, he added, Miss Garden receives no pay as director—her salary being only that for her singing.

MARY AND DOUG ARE SWAMPED BY CROWDS.

[BY A. P. NIGHT WIRE.]
NEW YORK, Feb. 21. — Mary Pickford and Douglas Fairbanks today proved so popular in Federal court, where the diminutive motion-picture star is contesting a $108,000 suit, that reserve marshals were called to the assistance of the regular forces to restrain overdemonstrative crowds. By order of Federal Judge Mack, none but those having official business in court were permitted to enter, and it looked for a time as though the marshals would have to resort to violence to sweep back the masses that stormed the doors.

At adjournment Mr. Fairbanks, preceded by a phalanx of police and carrying his wife in his arms, strode through an enormous crowd to their automobile, which could not be started for several minutes because of the press of sightseers.

Miss Pickford is being sued by Mrs. Cora C. Wilkenning, a theatrical agent, for 10 per cent commissions and interest for services she claims she rendered in 1916. She alleges she obtained a salary increase from $4000 to $10,000 a week for her.

LLOYD GEORGE TO GIVE PROPOSALS

Will Tell House of Offer to Egypt; To Wait on the Sultan.

[BY CABLE—EXCLUSIVE DISPATCH.]
LONDON, Feb. 20.—Prime Minister Lloyd George told the House of Commons today that he would announce the government's Egyptian proposals to Parliament on February 28, it having been agreed that nothing would be said here until the proposals were submitted to the Sultan of Egypt by Lord Allenby. If they are accepted by the Egyptians they will have to be ratified by legislation as in the case of the Irish settlement, he said.

Find Deficit in Accounts of Official.

[LOCAL CORRESPONDENCE.]
SAN DIEGO, Feb. 21.—A deficit of $2391 in the cash accounts in the office of Justice Lacey D. Jennings, in Justice Court No. 1, disclosed in the auditor's report submitted to the County Board of Supervisors, was followed by a statement from Jennings today that he was unable to explain how the discrepancy occurred, and that he was prepared to hypothecate his personal property to balance the books.

The document is strongly critical throughout its entire resume of the accounts and methods of finance employed in various departments of the county government and is considered one of the most startling ever presented here.

The deficit in Justice Jennings's accounts consisted of differences between cash footing and Justice Jennings's personal I.O.U.'s, speeders' fines not accounted for, bail money unaccounted for, and filing fees not entered in the cash book, the total discrepancy amounting to $2931.26, of which $817 was in I.O.U.'s in the cash drawer.

Justice Jennings is so unfamiliar with accounting systems that he would have to go over the accounts with an expert to be able to understand it. Since the auditors for the supervisors made the accounting Jennings said he was informed that the grand jury has made an audit, and that the differences have been reduced to between $200 and $140. He intends to repay the deficiency, he said.

GREAT NORTHERN TO BE SOLD ON BIDS.

NAVY LOSES FIGHT TO RETAIN SHIP; COAST LINE WANTS BOAT.

[EXCLUSIVE DISPATCH.]
WASHINGTON, Feb. 21.—The Navy is to lose the Great Northern, sister ship of the Northern Pacific, which was destroyed by fire a few days ago off Cape May. The Great Northern is to be turned over to the Shipping Board and sold on a few days' notice to bidders for use in the Pacific trade. The Navy Department, which has been using this vessel as a flagship for the commander of the Atlantic Fleet, has been making strenuous efforts to hold the ship, but has apparently been overruled.

H. F. Alexander of the Admiral Line induced the President to sign an executive order for the sale of the Northern Pacific, and when his company lost that vessel by fire, immediately set out to duplicate the performance with the Great Northern. This vessel will require entire refitting for the purpose of carrying passengers and will take some time to put in shape, but the argument which was apparently successful was, that the company had to have the Great Northern by next June to carry the Shriners' excursion from San Francisco to the Hawaiian Islands and return.

The Admiral Line desires to operate the Great Northern on the coast run between Seattle and San Francisco part of the year, and between San Francisco and the Hawaiian Islands the rest of the season, according to information secured today.

It is understood here that the Shipping Board will ask on Thursday for bids for the sale of the Great Northern, to be opened within a week from the date of the invitation.

The Admiral Line paid $1,000,000 for the Northern Pacific, and as the boats are identical, it is assumed that a similar price will be insisted on by the Shipping Board, which in this instance will act as the agent for the Navy Department.

DAIRY PLANT RAID PAYS BANDITS WELL.

[BY A. P. NIGHT WIRE.]
CHICAGO, Feb. 21. — Four armed men today raided the offices of the Bowman Dairy Company, held up six employees, forced the manager to open the office safe under threats of death, and then escaped with approximately $12,000 in cash.

The robbers entered the offices, which are in an outlying section of the city, shortly before dark, while six wagon drivers were turning in their day's collections.

COLUMBIA RECEIVER REFUSED BY COURT.

[BY A. P. NIGHT WIRE.]
WILMINGTON (Del.) Feb. 21.—Judge Morris in the United States District Court late today drafted a dismissal of the complaint, with costs to the petitioners, for a receiver for the Columbia Graphophone Manufacturing Company.

At the same time the court denied the application for receivership on the basis of statements filed by the defendants.

DRY LAW HELPS INSURANCE.

[BY A. P. NIGHT WIRE.]
CHICAGO, Feb. 21. — Prohibition has helped the fraternal insurance orders of the United States by cutting down the number of deaths from alcoholism, W. N. Phillips, Rock Island, Ill., actuary, declared before the American Fraternal Congress.

JEVNE'S Fine Foods

Our Self Rising Biscuit Flour, containing all necessary ingredients enables the housewife to make biscuits, drop cakes, waffles, short cake, etc., without previous cooking experience.

"Look for the Gingham packages."

BISCUIT FLOUR
SELF RISING

These Shoes Were Made to Ease Tired, Aching Feet

If the makers of Ground Grippers had made these shoes for your own particular feet, they could not have put more downright comfort and perfect ease into these world-famous shoes.

Every pair of Ground Grippers is scientifically made to conform perfectly with feet that give trouble or might give trouble if they continue to be squeezed into punishing shoes.

Ground Grippers fit the foot snugly yet do not distort or squeeze the foot to make it fit the shoe. Ground Grippers are good looking, too. You will be proud and happy to wear them.

"Kollege Kick," the modified Ground Gripper, is worn by many women who prefer a smart last combined with comfort.

C. H. Fontius
Ground Gripper Shoes
616 South Hill St.
Phone 19139
Also San Diego

GROUND GRIPPER

For Men, Women and Children

Orange Label Tea
Special 10¢ Tins

Your lips can't get to the cup fast enough!

A cup of this superior tea will prove a friend to every man. When exhausted nature calls for something soothing, quieting and sustaining — remember, Ridgways Tea.

Also sold in 1 lb., ½ lb. and ¼ lb. TINS

"The First Thing You Think Of"

Ridgways Tea

$20,000.00 NEEDED

Income Property — Fig Farms — Sanitarium

I own 1000 acres, 54 miles from Los Angeles on paved boulevard, which I wish to plant to "FIGS" and subdivide in 5 to 10-acre orchards. Soil is first-class proven fig land. To get quick $20,000, will transfer $30,000 (mortgage $8000) of high class residential property, consisting of two fine homes at La Crescenta, which can be used as first class income property, or ideal sanitarium proposition, 3½ acres of splendid family orchard, shrubbery, flowers, 30 minutes from Los Angeles on State Highway. 1500 feet elevation. And I will convey FREE $20,000 worth of Fig Orchard to be planted this year and delivered to you in 4 years from now in full bearing and in first class condition; or, I will accept you as a partner on ground floor basis, retaining my La Crescenta property for myself. For particulars, address, W. W., BOX 594, TIMES BRANCH OFFICE.

NEWS ITEM
Announcement is made by the San Francisco Gold Mining Co. that a contract has been let for diamond drilling. The drill is being shipped by express.

OATMAN ACTIVITY GROWS

This office is in constant touch with developments at Oatman through a daily telegraph service. This information will be telephoned or mailed on request.

Colored Chinese Maps free on request.

Private Wire Service With New York, San Francisco and other Markets.

"Prompt and Efficient Service"

A. W. COOTE
Member
Chicago Board of Trade
Los Angeles Stock Exchange
San Francisco Stock Exchange
New York Curb
311 South Spring Street
5124 Hollywood Blvd.

Long Beach, Fresno, Bakersfield, Taft, Cal.; Phoenix, Ariz.

Stock Market Inquiries

When directed to us, will receive personal and intelligent attention. Our facilities for the handling of both California and Eastern Securities are of the best.

Jno. O. Knight & Co.
Stocks—Bonds
411-14 Van Nuys Bldg.
Members Los Angeles Stock Exchange
Telephone 10000

A FIRST MORTGAGE ON 53,638 ACRES CALIFORNIA LAND SURROUNDING TOWN OF SAN JOAQUIN

Land appraised at over 3 times mortgage.
Sales contracts to twice amount of mortgage pledged with trustee.
Free from California taxes.
San Joaquin Valley Farms Land Co. 1st and Consolidated Mortgage 7% Bonds Due Serially 1923 to 1931.
Price 100 Yielding 7%.
Call—Write—Phone.
Howard G. Roth Company
Established 1910
INVESTMENT SECURITIES
Members L. A. Stock Exchange
811 Pacific Mutual Bldg.,
Los Angeles.
Telephone 61034.

A First Closed Mortgage on 60,000 Acres—
Adams-McGill Company
7½% Bonds
Maturities 1924 to 1927.
Price—Par & Interest
EHROLLINS & SONS
INVESTMENT BONDS
FOUNDED 1876
303 SECURITY BUILDING
PHONE PICO 913

A. M. Clifford
Investment Counselor and Financial Analyst

Has no Securities for sale, and acts only as an "adviser."

Serves clients from an independent and disinterested position in selection or investigation of Bond or Stock investments.

Has specialized for over fifteen years in the analysis of such securities.

Stock Exchange Building
Los Angeles

Government Municipal Corporation
BONDS
Denominations
$100 $500 $1000
List of current offerings upon request
STEPHENS & CO
521 SO. SPRING ST. - LOS ANGELES
Phones Broadway 877-878-879
San Diego San Francisco Oakland

Business; Financial; Markets; Investment.

DAILY TRADE TALK.

Retail Trade Conditions; California Bank Opens Twenty-fourth Branch; War on Peace Coin.

Although the January net sales of Los Angeles department stores declined 9.5 per cent from those during the same period last year, according to the retail trade report made public yesterday by the Twelfth District Federal Reserve Bank, local merchants fail to find any fundamental significance in these figures.

The slight decline last month was the result, they say, not of any weakening of the buying power of the Los Angeles public, but was due to the fact that their own stocks were depleted. The public had plenty of money and was willing enough to buy, but the Christmas rush left the stores with only a poorly assorted stock of merchandise on hand to meet the January demand. This lack of preparedness on the part of the stores was the chief cause of the falling off, according to observers of local retail conditions.

The Reserve bank's summary follows in full:

Percentage decrease of net sales during January, 1922, compared with net sales during corresponding period last year	9.5
Percentage decrease of net sales during January, 1922, compared with net sales during December, 1921	39.9
Percentage increase of stocks at close of January, 1922, compared with stocks at close of same month last year	22.7
Percentage increase of stocks at close of January, 1922, compared with stocks at close of previous month	10.6
Percentage of average stocks at close of each month this season to average monthly net sales during same period	467.3
Percentage outstanding orders at close of January, 1922, to total purchases during year 1921	7.9

As shown by these figures, the stocks on hand at the close of the month represent a fair increase both over the previous month and a year ago. But these facts are without significance when it is remembered that the large percentage of the public's buying takes place in the first two weeks of the month. By the latter half of January the stores had plenty of time to accumulate merchandise and this, in all likelihood, accounts for the increased showing of the stocks in the above tabulation.

Stocks are still considerably less than they were before the Christmas buying season. By comparing the figures at the close of December which show that the stores were carrying 17 per cent less merchandise than they were at the first of that month to the January figures which show a 10 per cent increase over the stocks on hand at the close of December, it is seen that the supplies are still 7 per cent under the level held two months ago.

TWENTY-FOURTH BRANCH.

The California Bank will open its twenty-fourth branch about March 1, announcement of this interesting event having been made yesterday by President A. M. Chaffey. Temporary quarters have been obtained at 1629 Sunset Boulevard, pending the erection of a new bank home at the northeast corner of Sunset and Alvarado. This structure will be one of the handsomest of the many fine branch banks which give Los Angeles distinction and will contain besides complete banking equipment and facilities, several storerooms.

Mr. Chaffey is of the opinion that the location, strategically is of great importance, a neighborhood center being now in process of development in that vicinity. The identity of the branch manager has not yet been announced, but it is understood that a member of the California Bank's official staff will serve in that capacity.

THAT PEACE DOLLAR.

The new peace dollar is proving to be anything but that. Since The Times called attention, some time ago, to its defective stacking proclivities, and others noted the flapper tendencies of the model, complaints and jibes have been hurled against the luckless coin until the treasury officials are reported to be seriously considering its withdrawal.

The California Bankers' Association Bulletin is the latest publication to pay particular attention to the coin, which it admits is of peaceful appearance, with the eagle's talons grasping an olive branch, but this critic has discovered that even the eagle wears a bored look.

Four well-defined and conscientious objections are now laid at the rim of the peace dollar. The first of these holds that the designer, Anthony Francisci, placed his initials on the coin, which is said to be contrary to rules and regulations in such cases made and provided.

Kick No. 2 comes from the White House, where objection is voiced to the dimple in the chin of peace.

The bankers register kick No. 3 because the coin is rough edged and won't stack nicely, due to the center being thicker than the edge.

Then along comes the Treasury Department with the blunt statement that the coin is "misnamed."

Aside from these slight defects and the further fact that hardly anyone thinks the new coin either artistic or practical, its pathway through the busy marts of trade may be rose strewn.

LETTUCE PROFITS.

Lettuce growers in and around Los Angeles suffered heavily on account of the frost a few weeks ago. The damage not only cost them heavily, but seriously reduced the local supplies of lettuce and brought about a sharp advance in prices. As a result, the Imperial Valley growers, whose crops did not suffer damage, are now receiving $2.75 to $4 a crate for their lettuce, compared to $1.15 at the first of the year. Reports of large profits to growers are being received from that region.

ALFALFA MARKET.

The market for alfalfa hay continued strong in all parts of the State last week, according to the California Alfalfa Growers' Exchange. Stocks in the hands of dealers and users are low, country offerings are light, demand for current consumption is good and prices remain firm. There were 1230 tons of grain and alfalfa hay received on the Los Angeles tracks during the week ended February 18, and 220 tons were held over. Prevailing prices in this district were $25 a ton for No. 1 dairy stock and $20 for standard alfalfa.

FOOD IN STORAGE.

Food supplies continue to decline in Los Angeles, due to seasonal tendencies. Potatoes were the only commodity listed in yesterday's cold storage report which showed a gain over the previous week. Warehouse holdings in this city at the close of last week were: Eggs, 142 cases; butter, 185,121 pounds; cheese, 616,547 pounds; apples, 438,338 boxes; potatoes, 80,270 sacks, and onions, 6280 sacks.

MEAT PRICES.

Meat prices were generally firm last week, according to the revised weekly price list issued yesterday by the Cudahy Packing Company. The only advances noted were 2 cents a pound in boiled hams and pork legs. Beef, veal and mutton cuts were firm.

PERSONAL MENTION.

Stephens & Co. announce the addition of Clarence Wells to their sales staff. Mr. Wells was formerly manager of the Bible Institute in this city.

INCOME TAX QUERY.

A householder rents his home for $250 per month to others, and pays $125 per month for a domicile to meet his own requirements. What deductions, if any, are allowable? The $250 is income and must be so reported; the $125 is not an allowable expense, and bears no relation to the $250. The usual deductions and expenses in connection with rented property may be made for the taxable year, but the two items included in the question must be kept separate and the difference in net income should not be reported.

MINING NEWS.

BY CHARLES P. WILLIS,
Editor Arizona "Mining Journal."

LABOR SITUATION.—The exaggerated reports regarding the employment situation in the various camps in Arizona has led to a great influx of unskilled labor into many of the camps with the effect of increasing the number to be cared for by charity. Few camps report any need of men and only then for those skilled along mechanical lines.

COPPER SITUATION. — The continued lowering of the price of copper almost to the 13-cent level is not unexpected as the buyers have laid off again in the hope and anticipation that the copper producers will again overproduce and flood the market with surplus metal. The assurance by actual production records will show the buyers the futility of this and buying will then be resumed with a slightly higher price.

INSPIRATION. — About 150 men have been employed in getting the big mill of the Inspiration Consolidated Copper Company started and it is anticipated that ten or twelve sections of the plant will be going by the end of the month. But three sections were started the first day.

JEROME.—The United Verde Extension smelter has poured its first copper since last May. It will be a month before the plant is working at full efficiency. Little mining is being done as the ore bins are filled to overflowing. Steam shovels at the United Verde are expected to be working this week.

SUPERIOR. — Recent work on the Magma Copper Company, 2000-foot level opened seventeen feet of ore running 14 per cent copper. With the consummation of their plans for a smelter and a standard gauge railroad, the Magma is destined to become one of the large low-cost producers in the Southwest.

OATMAN. — The fact that development has not kept pace with production at the United Eastern is given as the reason why that company has purchased the El Tigre property, near Manatlan, Mex., according to a statement purporting to emanate from President Wiseman. Development work on the new property starts at once.

DUNCAN.—Considerable activity is reported from the Steelerock district. It is reported that the C. and A. of Warren have entered that field and are developing the Norman King Mine. The mines of the Duncan Mining and Milling Company are also being worked under the management of R. E. White. The mill has not yet started.

WILLCOX.—Another ore body located on the 300-level of the Consolidated mine of the Central property, gives that level the record for the number of ore bodies opened, although this level was once abandoned by a former organization as being worked out. Almost $500,000 was shipped from this level during 1918.

NOGALES.—The Western Pacific Drilling Company has entered the Elgin, Sonoita field for the purpose of drilling it thoroughly for oil and gas. The drilling is being done for the Nogales Oil and Gas Company, which is a co-operative concern of Nogales people, Frank J. Barry is secretary of the company.

BISBEE.—Bisbee and Douglas Chamber of Commerce are working out a plan to show off Arizona industrially by making a side trip for tourists to show how copper is mined and smelted. With stop-over privileges on the E. P. and S. W. and a trip through Bisbee and Douglas this can be interestingly done.

JEROME.—Contracts have been let for the concrete work on the new $1,000,000 crushing plant at the United Verde. The machinery order has been placed and it is expected that the contract for 2000 tons of structural steel will be placed this coming week. The plant is planned to be completed by summer.

HOLIDAY CLOSING.

All banks, stock exchanges, investment and brokerage houses throughout the country will be closed today in observance of Washington's Birthday. As a result few market reports will be available tomorrow.

BOND MARKET IS STRONG.

Sterling Rises to New High Rate; Traction Securities Naturally Decline.

BY ALEXANDER DANA NOYES.
[EXCLUSIVE DISPATCH.]

NEW YORK, Feb. 21.—The influences which were dominant on Monday's markets continued to operate today, though with somewhat diminished force. Sterling exchange rose to a new high rate for the season, $4.40 5/8; wheat at $1.47 1/8 per bushel and corn at 64 3/8 cents similarly passed all previous high marks for the crops of 1921; the investment bond market again displayed great strength, notably the European loans and the upward movement of values extended to the stock market, where numerous net gains of one to three points were maintained even in face of reaction in several quarters of the market.

MOVEMENT OF PRICES.

In general this movement of prices may be fairly described as response to lower money and easier facilities of credit; influences which affect the different markets differently, yet affect them all. The connection of money conditions with the rise in bond prices is the easiest to see, but in the stock market they at least reverse diametrically the position which existed during the long "forced liquidation" of 1920 and the first half of 1921; on foreign exchange they have an indirect but unmistakable influence through the very large American subscriptions to loans of foreign countries, much of the proceeds of which has to be remitted, and if the grain prices have risen primarily because of changing views regarding world supplies and crop prospects, the advance has certainly been rendered more effective by the slackening of "distress sales," which has some relation to the better state of general credit.

GRAIN MARKET RECOVERY.

Wall street has rightly laid particular emphasis on the grain market's recovery. The 40 cents a bushel rise in wheat from the season's lowest and the 14-cent rise in corn—the present price of corn being, in fact, fully 10 cents a bushel above the average price in the four months since the harvest—have contributed more than probably any other incident could to remove the most serious obstacles in the way of trade revival.

The New York traction securities naturally declined on the announcement of valuations for the properties by the transit commission 40 per cent less than their net capitalization and still further below their own book valuation. After the first break in their stocks and bonds, however, there was rather general recovery—based perhaps on knowledge that acceptance of the commission's plan by a traction company is not mandatory, perhaps on a calculation that if the commission's estimate does not approach the company's book valuation, it at least comes from fairly close to the market's valuation as expressed in prices for the securities.

DEMAND FOR UNITED EASTERN IS ACTIVE.

SHARP DECLINE IN GOODYEAR PREFERRED; UNION OIL HAS SLIGHT GAIN.

United Eastern's activity was the feature of the trading in mining shares on the Los Angeles Stock Exchange yesterday. Opening at $2.03, this stock advanced steadily to a strong close at $2.05. Transactions in this stock totaled 8500 shares. The other mining issues were irregular, but despite minor fluctuations, a firm tone was maintained. Oatman United declined 1 cent to 85 while Tom Reed gained 1 1-2, selling at $9. Big Jim and Lucky Boy each gained 1-2, at 12 1-2 and 5 1-2 cents, respectively. United American was unchanged at 41 cents.

Southern California Edison common continued its gradual decline, selling at 96 1-4, a net loss of 1-8. Goodyear preferred slumped heavily under selling pressure and closed at 74 1-4, a decline of 2 3-4 from the previous close. Union Oil advanced 1-4 to 163 3-4.

Following are the closing prices and sales as posted yesterday in the Stock Exchange Building:

BANK LIST.

	Bid.	Asked.
California Bank	$198.00	
Citizens National Bank		200.00
Commercial National	190.00	220.00
Farmers & Mer. National	235.00	
First National	435.00	464.00
Merchants National	178.00	195.00
Security Tr. & Sav. Bank	275.00	
Union Bank & Trust Co.	130.00	
U. S. National Bank	180.00	190.00

BOND LIST.
(With accrued interest.)

	Bid.	Asked.
Associated Oil 1st Mtg.	90	
Associated Oil 1st Mtg.	94¼	
Cal. Pac. Ry. 1st Mtg.	94	
Corona Power & Water Co.	86½	
Consumers Water Co.	97¾	99
Edison Elec. Co. 1st Mtg.	99	99¾
Home T. & T. Co. 1st Mtg.	89	
Home T. & T. Co. 1st Ref.	91¼	
L. A. Gas & Elec. Co.	88	
L. A. Gas & Elec. Ser. B	88	
L. A. Gas & Elec. Te.	100	
L. A. Gas & Elec. Ser. A	100¾	102
L. A. Gas & Elec. Ser. B	101¾	
L. A. Pac. 1st Con.	84	
L. A. Pacific 1st Mtg.	76	77
L. A. Pac. 1st Ref. Gd.	44	78
L. A. Ry. 1st Mtg.	84	84¼
L. A. Ry. Corp. 1st Ref.	73¼	74¾
P. E. Ry. 1st Mtg.	78	82
Pac. L.&P. 1st Mtg.	90	
Pac. L.&P. 1st Ref.	91	96
Palmer Union Oil	78	
Pas. Mun. Bay R.R. Co.	60	
S. Jos. L.&P. Ser. B	99	
S. Jos. L.&P. Ser. C	97½	99
S. Jos. L.&P. Ser. D	102½	103½
S. Jos. L.&P. U.&Ref. 7s	102½	103½
S. Cal. 10-57s	105	107
S. Cal. Edison Con. Mtg.	94	
S. Cal. Gas. & Ref.	99	100
S. Cal. Gas 1st Mtg. 5s	95¼	96¼
S. Cal. Gas 1st & Ref. 7s	101	
S. Co. Gas 1st Mtg.	97½	
S. Co. Gas Con. 10-yr.	102	
Union Oil 5s	92¼	92¾
Union Transportation	95	97

INDUSTRIAL LIST.

	Bid.	Asked.
Cal. Delta Farms	$ 21.00	$ 24.50
Cal. Packing com.	70.00	75.00
Coca Beauty Co.	90.00	
Globe Gr. & Mill pfd.	96.50	
Globe Gr. & Mill Co.	65.00	68.00
Goodyear T. & R. pfd.	74.25	74.50
Goodyear Tex. Mills	80.50	83.00
Home Builders pfd.	25	
Home Builders com.	27	
Hong Sery. Co. com.	39.00	41.50
Hutch. Sugar P. Co.	11.50	
L. A. Biscuits Class A	15.00	20.00
L. A. Brewing Co.	80.00	
L. A. Gas & Elec. pfd.	90.00	
Mt. Lowe Development Co.	03	05
Occidental Life	180.00	
Pacific Mutual Life	485.00	
S. Counties L.&P. pfd.	89.50	92.00
Sierra Ice & Cold Stor.	18.50	
S. Moulds P.M.T. pfd.	70.00	
S. Cal. Edison pfd.	100.00	
S. Cal. Edison com.	96.25	
S. Counties Gas pfd.	97.00	
Sperry Flour pfd.	85.00	95.00
Sperry Flour com.	43.50	
Sun Drug Co.	1.60	1.75
Title Ins. & Tr. Co.	180.00	200.00
Union Sugar Co.	20.00	

OIL LIST.

	Bid.	Asked.
Amalgamated Oil	$ 88.00	$ 92.00
American Crude Oil	.03	.05
Associated Oil	101.00	102.00
Brookshire Oil		.01
Central Oil	1.05	
Continental Oil	.07	.11
Fullerton Oil	.12	.13
Gen. Petroleum pfd.	90.00	95.00
Gen. Petroleum com.	89.50	90.50
Jade Oil Co.	.15	.17½
Lake View No. 3	1.30	1.50
Maxwell Oil Co.	1.35	1.60
Midway Northern	1.12	1.13
Mt. Diablo	1.00	1.10
National Pet. Oil Co.	.00	.01
New Penn. P. Co.	.01	.04
Olinda Land	.24	.28
Palmer Union pfd.	.50	
Palmer Union com.	.00	
Premier Oil Co.	.25	
Republic Petroleum Co.	.22	.25½
Rice Ranch Co.	1.25	
Richfield United	.18	.20
Standard Oil of Cal.	96.00	
Union	163.75	164.50
Union Oil of Del.	17.25	19.00
United Oil Co.	.53	.55½
Victor Oil Co.	.05	
White Star Oil Co.	.05½	

MINING LIST.

	Bid.	Asked.
Adams Mining	$ .04	$ .04½
Arizona Tom Reed	.01	.04½
Argo Mines	.15½	.17½
Big Jim	.12½	.13
Black Range	.07	
Boundary Cons	.03	.03½
Carter Gold	.02	.02½
Cash Entry	.02	.03
Fessenden Gold	.03½	.10
Gold Dust	.20½	
Gold Ore	.05	.05½
Highland Chief	.15	.25
Lee Arizona Mining	.17½	.35
Lucky Boy	.05	.05½
Nettie Mining	.03½	.09
Oatman United	.84½	.85
Oatman Combination	.12	.17½
San Francisco Gold	.11	.11½
Sun Dial	.07	.08
Sunnyside	.00½	.06
Telluride	.12	.13
Tom Reed	8.75	9.00
United American	.40	.41
United Eastern	2.03	....
United Western	.10	.11
Other Districts—		
Bo. Gold Mining	.04	.10
Cons. Mines	.02	.02½
Hecla Mining	4.50	5.25
Oro Amigo	.03	.03½
Richmond	.10	.11
Simon River Land	.40	.45
Virginia Louise	.03	.07
Yellow Pine	.00	.00

SALES.

Morning session. 1000 Adams Mining at 4¼; 1000 Am. Mining at 1½; 5000 Big Jim Cons. at 12½; 2000 do. at 12½; 2000 do. at 12¾; 1000 do. at 13; 2000 do. at 13; 2000 do. at 13; 1000 Carter Gold at 2; 1000 do. at 2; 1000 do. at 2; 1000 do. at 2½; 1000 Gold Dust at 27; 1 Goodyear T. & R. pfd. at 74.00; 10 do. at 74.25; 250 Red Liberty 4¼s at 96.80; 1 $1000 3rd Liberty 4¼s at 96.80; 1 $50 4th Liberty 4¼s at 96.70; 1 Los Angeles Electric pfd. at 96; 1000 Lucky Boy at 5; 2000 do. at 5; 1000 do. at 5; 2000 do. at 5; 2000 Oatman Combination at 12½; 1000 do. at 12½; 1000 Palmer United at 55; 1000 do. at 50; 1000 do. at 50; 5000 do. at 50; 1000 do. at 50; 1000 do. at 50; 1

ax Law

ct of 1921 contains
1918 under which
orted on your last
.

dy the new law in
paration of your re-
before March 15th.

umber of copies of
ou can obtain with-
writing, telephon-
ice.

TH, WITTER & CO.
ank and Savings Bldg., Los Angeles
Sixth and Spring Streets
Phone Broadway 327

Rapidly Subscribed

Victory Notes will be called for by
ppointment for the present active demand

TION DISTRICT
, Oregon)
er Cent Bonds
ax lien, totals 10,000 acres, which is
raised value of $1,231,531.00. Bond limit
on Federal Income Taxes.
Prices to Yield 6.25%

& Thomas

d Corporation Bonds
ston—Telephone Pico 787
PASADENA
10 So. RAYMOND AVE.
PASE OAKS 10

$90,000.00

f Chandler, Arizona

7 to 10-Year 6s
ial Improvement Bonds
Guaranteed by the Entire City
ving the business district of the city is
with the paved highway traversing it
nd value of property subject to tax is
$1,176,364.47.
ERY ATTRACTIVE SECURITY
Priced to Yield 7%
Free From Federal Income Tax
TT & HORNE COMPANY
(Bond Department State Bank)
Stock Exchange Building
South Spring Main 7255

& Calls
DEBAKER
Call tonight Jan.
reduced to 95½
sued yesterday at
Receive a Call
o'clock today. Will
on hand yesterday's
or call for booklet,
to Puts and Calls."
to mail orders.
& COMPANY
Securities
Exchange Bldg.
Broadway 912.
San Francisco, Cal.

PENDENT
OIL
STOCKS

interested in
should have this
and valuable book-
on request.
ND & CO.
Exchange Bldg.
Cal.
Pico 641.
St.,
N. Y.

FOR SALE

Union Metals	20c
Gas Mantles $1.60	
Steel Cent	2½c
Steven Pac	75c
Hazel, Midway 1956	
Whitley Oil. Cheap	
on Oatman and	
& CO.	
Phone Bdwy. 2812.	

HUNTER, DULIN & CO.
INVESTMENT SECURITIES
Van Nuys Bldg. Los Angeles

Yields as High as 7.50%

	Rate	Maturity	Price	Yield About
Creek Irrigation Dist.	6	1930-32	100	6.00
County, Texas,				
Imp. Dist. No. 5	6	1924	97.95	7.00
of Bordeaux, France	6	1934	86½	7.65
of Lyons, France	6	1934	86½	7.65
of Marseilles, France	6	1934	86½	7.65
of the Argentine Treas. Notes	7	1923	100	7.00
Co. Road Imp. Dist. No. 14	6	1928	101.77	5.50
Co. Road Imp. Dist. No. 10	6	1928	102.70	5.50
Co. Road Imp. Dist. No. 12	6	1928	102.62	5.50
of Denmark "Issue 1912"	4	1942	635	5.60
Co. Road Imp. Dist. 193	6	1924-30	Various	5.50
of Buenos Aires, Argentine	3½		475	6.48
of Alberta, Canada	5½	1947	100	5.50
of Saskatchewan	5½	1946	100	5.50
Irrigation District	6	Serial	100	6.00

Corporation Bonds

Sugar Factors				
Mtge. & Col. Trust	7	1936	99	7.10
Sugar Refining Gold	6	1937	98½	6.15
Co. Gold Notes	7½	1931	99½	7.80
Water Corp.,				
Bldg. Mtge.	6½	1956	103½	6.25
Corp. S. F. Gold Notes	7	1931	Mkt.	6.70
Ind. Water Co., Gen. Mtg.	8	1923-25	Various	7.70
Hydro-Elec. Pr. Co., 1st Mtg.	7	1951	97½	7.20
Gas & Elec., Gen. & Rfdg.	7	1931	104	6.40
Highland Oil & Ref., 1st Mtge.	8	1931	100	8.00
Pine Gas Conv.	7	1923	100	7.00
Electric, 1st Mtge.	5	1942	80½	6.80
Gas & Elec. Co., 1st & Rfdg.	6	1941	100	6.00
Home of Cal., 1st Mtge.	6	1925	98.66	6.50
Angeles Light & Power,				
& Rfdg.	6	1950	Mkt.	
Lease, 1st Mtge., S. F.	7	1936	96½	7.40
& San Francisco				
Gas Co., 2nd Mtge.	6	1949	75	8.35
& San Francisco				
Gas Co., 2nd Mtge.	5	1949	65	8.30
Gas Co., 1st & Rfdg., Mtg.	7	1951	103	6.75
Gas Co., 1st Mtge.	6	1950	97½	6.25
Gas Co., 1st Mtge.	5½	1936	90	6.30
Light & Power Co.,				
Lts. & Rfdg.	7	1941	97½	7.20
Western Gas & Elec. Deb.	6	1922	100	6.00
Gas Co., 1st Closed Mtge.	7½	1933	100	7.50
Gas Electric Co., 1st Mtge.	5	1922	Mkt.	
Angeles Valley Farm Lands				
½ & Cons. Mtge.	7	Serial	100	7.00
Steel Corp., 1st Cons.	5	1950	85¼	6.10

Stevens, Page & Sterling

INVESTMENT, MUNICIPAL AND CORPORATION BONDS
Telephone 61872 or Pico 3076
Van Nuys Building 7th and Spring Sts. Los Angeles

GARNER & CO.

215 Mercantile Place—Pico 98

WANTED		FOR SALE	
Amer. Fuel Oil Pfd.	$ 2.55	100 Amer. Fuel Oil Pfd.	$ 2.60
Lincoln Copper	2.50	100 Cuzarin Copper	2.50
Amer. Trona	44.00	10 Channell Com. Pfd.	90.00
Channell Com'l Pfd.	80.00	1000 Danziger Oil & Ref.	1.25
Boston Oil Corp.	.20	20 Dayton Rubber Units	55.00
Boulder Pfd.	72.50	2500 Globe Petroleum	.10
Mt. Stover Pfd.	20.00	1000 Invaders Corp.	.25
Dominion Oil	.40	200 Leach Bliswell	1.50
Imperial	.25	10 Met. Stores Pfd.	35.00
Smith & Long Units	25.00	1000 Old Dominion Oil	.50
Tonopah Oil	.12	10 Goodyear Pfd.	70.00
Tonopah Extension	.03	1000 Nacozari Copper	.15
Tropical United	.15	200 Overwood Oil	.60
Twin Buttes	2.75	2500 Revere Oil	.16
U. Metal Cap & Seal	1.00	10 Rauch & Lang Units	28.00
U. S. Petroleum	.06	200 Richfield Cons.	.75
Utah Apex	3.75	1000 Richfield United	.12
Utah Copper	.12	400 Richfield Yorba	.20
Valley Oil	.05c	2000 Sandburg	.09
Vanadium Copper	.12	1000 Sun Oil	.10
Verde Oil	.05c	100 Yellow Taxicab	3.75

R. Staats Co.

Government, Municipal and Corporation
Orders executed in Listed Securities.
Los Angeles, 205 S. Spring St. Pasadena

BONDS

Stevens, Page & Sterling

Van Nuys Building.
INVESTMENT, MUNICIPAL AND CORPORATION BONDS
Main Pico 3076
Los Angeles

Brothers

STREET IMPROVEMENT BONDS
INCOME TAX EXEMPT
The Street Improvement Bond House
501 Hibernian Bldg. Los Angeles, Cal. 310 Watts Bldg. San Diego, Cal.

OATMAN & MEXIA

Stocks bought and sold. Don't complete your purchase until acquiring our prices.

FOR SALE	WANTED
Schultz Pfd.	Verde Comb.
Amer. Trona	Big Creek Mng.
Cosmo Pictures	Mascot Copper
Wilshire Oil Pfd.	Wash Water Pwr.
Moss Mining	Globe Petro.
Trojan Oil	Trojan Oil
Poultry Prods.	*Kay Copper
Leach Bliswell	Cliz. Ice C. Sg.
Overwood	S. W. Port. Cem't
Danciger Oil	Sig. Hill Syn.
Sun Oil	Durant Motors

H. B. Chamber, Mgr. Unlisted Dept.
A. C. WAGY & CO.
711 Stock Exchange Bldg. 62330.

Margin Accounts Invited

Investments on Partial Payment Plan
BROKERS FINANCING CORPORATION
Stocks and Bonds—Liberal Loans.
Capital $100,000.
Members L. A. Stock & Bond Exchange
710 South Spring St. Ground Floor.

F. D. Kinnaly & Co.

INVESTMENT SECURITIES
160 Pearl St., New York
Corner Wall Street

ARONSON & COMPANY

STOCKS and BONDS
Herman W. Hellman Building
Los Angeles
Phone Broadway 5780

NEW YORK STOCK EXCHANGE

[BY A. P. NIGHT WIRE.]

NEW YORK, Feb. 21.—On a turnover approximating 1,000,000 shares and involving more than the usual number of standard issues, the stock market today resumed its upward course, many favorites rising to maximum quotations for a year or more.

Unexpected ease of money rates and the further strength of international credits were factors in the advance as was also the more encouraging outlook in the basic industries, notably the steel and iron trade.

Steel, equipments, motors, oils, rails of high and low degree, coppers, leathers, textiles tobaccos and mail order shares figured prominently in the movement. United States Steel made a net gain of 3 1-4 points to 94 7-8; its highest price since 1920.

Other strong industrials embraced American and Baldwin locomotives, Studebaker, American Woolen and American Ice. Rails were featured by Rock Island, Union Pacific and Canadian Pacific, the latter gaining three points.

Exceptions to the general trend included Mexican Petroleum, Atlantic Gulf, Crucible Steel and National Enameling. Tomorrow's holiday was without influence on money offerings, call loans declining from 5 to 4½ per cent in the afternoon. More liberal offerings of time funds were reported, and loans extending into June were made at 4 3-4 per cent.

Demand bills on London established a new record at a fraction over 4.40, but allied exchanges, the Belgian rate excepted, eased. Dutch bills were very strong on prospects of a government loan by American bankers, and all the Scandinavian quotations advanced 5 to 25 points. Exchange on Canada continued to move more favorably to that center, the Montreal rate falling to the lowest discount in almost three years.

STOCK QUOTATIONS IN NEW YORK CITY.

[Furnished by Logan & Bryan, Members New York and Boston Stock Exchanges, 636 South Spring street, Los Angeles.]

NEW YORK, Feb. 21.—Following are the closing prices, sales, and high and low quotations today:

Sales.	Stocks—	High.	Low.	Closing bid.
400	Adams Express	52	52	52
700	Ajax Rubber	15½	15½	15½
200	Alaska	7	7	7
500	Alaska Juneau	7	7	7
300	Allis-Chalmers	44½	44½	44½
4,000	Am. Agr. Chemical	57½	56½	57
100	Do. pfd	94	94	94
3,000	Allied Chem. & Dye	59	58½	58½
100	Alpha Chalmers	44½	44½	44½
100	Alloy Steel	25	25	25
2,600	Am. Agr. Chemical	57½	56½	57
200	Am. Beet Sugar	26	26	26
100	Am. Beet Sugar pfd.	80	80	80
100	Am. Brake Shoe	60	59½	59
5,200	Am. Car & Fdy. Co.	150½	149½	150
100	Do. pfd	119½	119½	119½
3,800	Am. Can Co.	40½	40½	40½
100	Am. Can Co. pfd.	118	118	118
3,800	Am. Cotton Oil	25½	25½	25½
100	Am. Drug Syndicate	7	7	7
1,100	Am. Encaus	120½	120	120
2,200	Am. Hide & Leather	15½	14½	14½
1,700	Am. Hide & Leather pfd.	67½	67½	67½
4,400	Am. Ice Sec. com.	101½	99½	101
100	Am. Ice Sec. pfd.	80½	80½	80½
12,300	Am. Int'l Corp.	45½	44½	44½
1,200	Am. Linseed	52½	52½	52½
100	Am. Linseed pfd.	82½	82½	82½
8,000	Am. Locomotive	111½	110½	110½
100	Do. pfd.	115½	115½	115½
1,200	Am. Metal Securities	4	3½	3½
5,700	Am. Sugar & Com.	124½	117½	118½
2,800	Am. Sugar Ref. com.	93½	91½	91½
1,200	Am. Steel & W. Co.	30½	30½	30½
1,700	Am. Smelting & Ref.	57½	56½	56½
1,700	Am. Sumatra Tob.	38½	38½	38½
2,900	Am. Steel	94	93½	93½
5,400	Am. Tel. & Tel. Co.	119½	119½	119½
2,600	Am. Tobacco Co.	141	139½	139½
1,100	Am. Tob. Co. "B"	139½	138½	138½
100	Am. W. Paper pfd.	24½	24½	24½
12,600	Am. Woolen	86	83½	84½
100	Am. Zinc & Lead	8	8	8
	Am'd Dry Goods			
900	Associated Oil	103	101	102½
4,000	Atlantic Gulf	48½	47½	47½
2,500	A. T. & Santa Fe	97½	96½	97½
500	Do. pfd.	84½	84½	84½
17,500	Baldwin Locomotive	107½	106	107
	Do. 1st pfd.			
2,400	Baltimore & Ohio	38½	38½	38½
200	Balt. & Ohio pfd.	54½	54½	54½
300	Beth. Steel com.	69	68	69
6,800	Beth. Steel "B"	64½	63½	64½
100	Booth Fisheries			
1,200	Brooklyn Magneto	18½	18½	18½
2,900	Buffalo Roch. & Pitts.	119½	118½	118½
1,200	Butte Copper & Zinc	5¾	5¾	5¾
1,600	Brooklyn R. T.	10½	10½	10½
800	California Packers	74½	74	74
800	Cal. Petroleum Co.	49½	48¾	48¾
5,900	Canadian Pacific	134½	133½	133½
1,700	Central Leather	73½	72½	72½
300	Central Leather pfd.	97½	97	97½
100	Cerro De Pasco	45	45	45
6,200	Chandler Motors	84½	83½	83½
1,600	Chesapeake & Ohio	59	58½	58½
700	Chicago Pneu. Tool	68	67½	67½
1,400	Chile Copper	13½	13½	13½
100	Chino Copper	35½	35½	35½
100	Chutt Peabody com.	55½	55½	55½
1,800	C. & O. W. pfd.	18½	17½	18
1,500	C. & N. W.	85½	84½	84½
4,600	C. M. & St. Paul	13½	13½	13½
8,500	Do. pfd.	28½	28	28
5,800	Corn Cola	45½	44	44½
100	Colo. Fuel & Iron			
5,800	Col. Graphophone	3	2½	2½
2,100	Do. pfd.	18½	18½	18½
	Col. Elec. & Lead			
1,200	Carson Hill	15	15	15
2,200	Consolidated Gas	92½	92½	92½
1,000	Consumers Pow.	90½	90½	90½
100	Cont'l Can com.	54½	54½	54½
4,100	Corn Products	165	162	164½
100	Do. pfd.			94
2,100	Cosden Oil	25	24½	24½
1,400	Crucible Steel com.	61½	59½	59½
2,800	Cuba Cane Sugar	19½	19	19
3,100	Do. pfd.	69½	68½	68½
2,000	Cuban Am. Sugar	20½	19½	19½
800	Delaware & Hudson	113	112½	112½
2,600	Dome Mines	23½	23	23
600	D. L. & W.	112½	112½	112½
19,500	Davison Chemical	61½	59½	60½
1,500	Erie	13½	13	13
1,800	Endicott Johnson	81	80½	80½
2,600	Erie	13½	13	13
3,400	Erie 1st pfd.	23½	23	23
800	Erie 2nd pfd.	11½	11½	11½
8,800	Fairbanks Morse	49½	48½	48½
1,200	Fisk Tire & Rubber	14½	14½	14½
100	Fleischmann Yeast	74	74	74
900	Butterick Patterns	23½	23½	23½
10,600	Gen. Asphalt com.	135	132	134½
1,400	General Cigar			85
7,300	Gen. Motors com.	20	19½	19½
400	Goodrich Rubber Co.	25½	25½	25½
1,000	Goodyear T. & R. com.	27½	27	27½
1,700	Great No. Ore Ctfs.	33½	33½	33½
2,300	Gulf States Steel	74½	73½	73½
200	Hupp Motors	14½	14½	14½
900	Butterick Patterns	23½	23½	23½
10,600	Gen. Asphalt com.	135	132	134½
1,400	General Cigar			85
7,300	Gen. Motors com.	20	19½	19½
400	Goodrich Rubber Co.	25½	25½	25½
1,000	Goodyear T. & R. com.	27½	27	27½
1,700	Great No. Ore Ctfs.	33½	33½	33½
2,300	Gulf States Steel	74½	73½	73½
200	Hupp Motors	14½	14½	14½
900	Houston Oil	30½	30½	30½
100	Illinois Central	98½	98½	98½
5,100	Inspiration Copper	38½	37½	37½
2,700	Industrial Alcohol	45½	45	45½
500	Int'l Harv. Corp.	90	89½	89½
100	International	93	93	93
6,600	Int'l Nickel	12½	12½	12½
500	Int'l Paper	37½	37½	37½
4,200	Int'l Motors	23½	23½	23½
1,100	Int'l Marine com.	13½	13½	13½
900	Int'l Marine pfd.	74½	74½	74½
17,100	Island Oil	15	13½	14½
7,200	Invincible Oil	15	13½	14½
1,500	Jewel Tea	17½	16½	17½
3,800	K. C. Southern	26½	24½	25
100	Do. pfd.	54	54	54
2,500	Kennecott Copper	27½	27½	27½
7,300	Kelly Spring, com.	40½	38½	39½
3,700	Keystone Tire Co.	17½	16½	16½
1,000	Lackawanna Steel	48½	47½	47½
600	Lee Tires	28½	28	28
2,200	Lehigh Valley	61½	60½	60½
300	Left Candy	16½	16½	16½
1,000	Lorillard Tob. Co.	132½	130	132
600	Maxwell Mot. "B"	13	13	13
800	Manhattan Old.	43	42½	42½
200	May Dept. S. com.	108	107½	107
2,300	Marland Oil	27	26½	26½
27,600	Mex. Petroleum Co.	123½	118½	123
300	Miami Copper Co.	20½	20½	20½
200	Middle States Oil	13½	13½	13½
10,700	Midvale Steel	31½	30½	31½
1,000	Minn. & St. L.	9	8	8
3,400	M. K. & T. (new)	11½	10½	11
2,200	Do. 1st pfd. (new)	22½	21½	21½
14,100	Do. 2nd pfd. (new)	14½	13½	13½
5,200	Missouri Pacific	20½	19½	19½
8,700	Do. pfd.	51½	49½	51
100	National Acme	24	24	24
300	National Lead	89½	89½	89½
100	National Biscuit	135½	135½	135
100	Do. pfd.	120	120	120
19,700	National Enamel	39½	37½	37½
200	N. O. T. & M. Rr.	62	61½	61½
200	Nevada Con.	14	14	14
1,300	N. Y. Central	80½	79½	79½
1,200	N. Y. C. & St. L.	64½	64	64½
2,200	N. Y., N. H. & H.	37½	36½	36½
1,900	N. Y. Ont. & W.	17½	17	17
1,000	Norfolk & Western	103	102½	102½
2,000	North American	29½	29½	29½
3,900	Northern Pacific	72½	71½	71½
2,900	Owens Bottle Co.	58½	58½	58½
1,000	Oklahoma Producers	29½	29½	29½
100	Ontario Silver	20½	20½	20½
700	Pacific Mail	15	14½	14½
400	Pacific Gas & Elec.	48½	48½	48½
4,800	Pacific Oil	47½	46½	46½
100	Pan-American com.	68½	68½	68½
2,100	Penn. R. R. Co.	54½	54½	54½
600	Penn. Seaboard com.	29½	29½	29½
6,000	Pere Marquette com.	24½	23½	23½
200	Philadelphia Co.	51½	51½	51½
1,000	Phillips Petroleum	13½	13½	13½
1,400	Pierce-Arrow com.	32½	32½	32½
1,400	Pierce-Arrow pfd.	82	81½	81½
1,000	Pierce Oil com.	8	8	8
2,600	Pierce Oil pfd.	48	47½	47½
200	Pittsburg Coal	60	60	60
1,800	Pitts. & W. Va. com.	49½	48½	48½
1,000	Pitts. & W. Va. pfd.	90½	90½	90½
200	Pressed Steel Car	87½	87½	87½
1,800	Puerto Allegre Sugar	56½	56½	56½
1,000	Pullman	117½	116½	116½
1,200	Pure Oil	34½	34	34
1,900	Ray Consolidated	13½	13½	13½
100	Rr. Steel Spring Co.	74½	74½	74½
15,200	Reading	73½	72½	72½
	Do. 1st pfd.	84½	84½	84½
	Do. 2nd pfd.	80½	80½	80½
2,200	Republic Steel	82½	81½	81½
2,000	Republic I. & S.	83½	82½	82½
	Do. pfd.	103½	103½	103½
400	Republic Truck	5½	5½	5½
4,500	Rock Island	40½	39½	39½
800	Rock Island 7th	60½	60½	60½
1,000	Royal Dutch, N. Y.	52½	52½	52½
2,300	Royal Dutch, N. Y.	52½	52½	52½
700	Remsley pfd.	30½	30½	30½
1,400	Saxon Motors	11½	11½	11½
	Sahaan' Air Line	4	4	4
	Do. pfd.	4	4	4
12,700	Sears-Roebuck Co.	85½	84½	85½
9,100	Seneca Copper	11½	11½	11½
2,200	Sinclair Oil	19½	19	19½
200	Shell Trans. & T.	19½	19½	19½
1,300	Sloss S. & S. & I. Co.	41½	40½	40½
1,200	Standard Oil N. J.	177½	175½	176½
	Do. pfd.	115½	115½	115½
4,800	St. L. & S. F. com.	20½	19½	19½
	Do. 1st pfd.	40½	39½	39½
9,600	Southern Pacific	85½	84½	85½
13,800	Southern Railway	22½	19½	19½
	Do. pfd.	52½	52½	52½
200	Stewart-Warner	39½	39½	39½
200	Stromberg Carburetor	40½	40	40
51,200	Studebaker com.	100	98½	99½
400	Studebaker pfd.	100	100	100
1,000	Superior Oil	5½	5	5
200	Tennessee Copper	19½	19	19½
12,100	Texas Co.	49½	48½	48½
8,900	Texas Pacific	20½	19½	19½
300	Tex. & Pac. C. & O.	55½	55½	55½
4,200	Tex. & Pac. Land Trust	28½	28½	28½
8,400	Tobacco Products	69½	68½	68½
8,700	Transcontinental Oil	9½	8½	8½
1,700	Texas Gulf Sulphur	45	44½	44½
2,700	Tulsa Oil of Del.	18½	17½	17½
5,900	Union Pacific	132½	131½	132½
1,200	Union Pacific pfd.	74	73½	73½
1,400	Utah Copper	61½	60½	60½
300	Utah Securities	14	14	13½
2,900	Do. pfd.	54	54	54
1,700	United Fruit	144½	142½	142½
5,100	U. S. Retail Stores	54	53	53½
1,200	U. S. Rubber	55½	54½	54½
1,000	U. S. Realty & Cons.	61½	60	60½
200	Do. 1st pfd.	93½	93½	93½
200	Do. 2nd pfd.	55½	55½	55½
78,400	U. S. Steel Corp.	94½	92	94
600	Do. pfd.	116½	116	116
400	U. S. Smelting	33½	33½	33½
1,700	Va.-Car. Chem.	32½	31½	31½
	Do. pfd.			94
21,900	Vanadium Steel	58½	55	56
500	Virginia Iron	39½	39½	39½
300	Wabash	7½	7½	7½
1,000	Wabash "A"	22½	22½	22½
100	Do. pfd.	39½	39½	39½
7,200	Westinghouse	39½	38½	38½
200	Western Pacific com.	16½	16½	16½
100	Do. pfd.	34½	34½	34½
600	White Motors	38½	38½	38½
100	White Oil	9½	9½	9½
600	Willys Overland	4½	4½	4½
1,000	Wilson Co. com.	23½	23½	23½
400	Wisconsin Central	38½	38½	38½
400	Woolworth com.	151½	150	150
1,000	Worthington P. com.	84½	83½	83½
400	Union Bag & Paper	67½	66½	66½

Total sales of stocks—1,044,800 shares.
Total sales of bonds—$12,004,000.
Money—Opened at 5 per cent; highest 5 per cent; lowest, 4½ per cent; last loan, 4½ per cent; last call, 5 per cent; closed, 5 per cent.

NEW YORK CURB CLOSE.

[Furnished by Logan & Bryan, Members New York and Boston Stock Exchanges, 636 South Spring street, Los Angeles]

NEW YORK, Feb. 21.—Closing quotations:

	Bid.	Ask.
Industrials—		
Aetna Ex.	13½	14
Am. Cyan. "B"	14	15
B.-A. Tob.	13½	14
Cities Service	74	75
Cleveland	20	21
Durant Mo.	24½	25½
Goldberg P.	4½	5
Gt. W. Pulp	2½	3
Hall Motors	11½	12
Portland Gas	37	38
Preston V.	5½	6
Radio corp.	19	19½
Do. pfd.	3 13-16	4
Reynolds Spg.	23½	24½
Tob. Prod.	3½	4
Tob. Ext., pfd.	1	1½
Triangle Film	1 13-16	1¾
U. S. Candy	7¼	7½
U. S. Ship	7	9
Corp.		
Willys C. 6s		
Oils—		
Cities Ser.	174	175
Cities Ser. pfd.	85½	86
Do. pfd.	83½	84½
Oils—		
Allied Oil	3	4
Allied Pet.	3	4
All. Pete.	4	4½
Bon. Wyo.	60	70
Bonne Oil	2½	3
Cosden	24½	25
Cosden pfd.	69½	70½
Cosden Syn.	3½	3¾
Do. pfd.	8½	9
Cal.	1	1½
Cal. Ox.	1	1½
Cal. Eagle	1	1½
Elk Basin	3¾	4
Fed. Oil	1 1-16	1 3-16
Glenrock	2	2½
Inter. Petr.	14½	14¾
Int. Petr. pfd.	11	11½
Kern Trad.	1	1½
Lago Petr.	14½	14¾
Mex. Panuco	1	1½
Mex. Sov.	1	1½
Mex. Seaboard	1	1½
Mex. Tex.	1	1½
Midwest Oil	1	1½
Mountain States	1	1½
Mutual Oil	1	1½
Nat. Fuel	1	1½
Nat. Transit	1	1½
New Mex.	1	1½
Ohio Oil	1	1½
Okmulgee	1	1½
Pan-Am. Pet.	1	1½
Pan-Am. Pet. "B"	1	1½
Penn-Mex	1	1½
Prairie Oil	1	1½
Prairie Pipe	1	1½
Producers & Refiners	1	1½
Rep. Pr.	1	1½
Ryan Con.	1	1½
Salt Creek	1	1½
Salt Creek Prod.	1	1½
Simms	1	1½
Simms pfd.	1	1½
Skelly Oil	1	1½
Stanley	1	1½
Texon	1	1½
Tidal Osage	1	1½
Tidal Osage pfd.	1	1½
Tom. Oil	1	1½
Tonopah Ext.	1	1½
Tonopah Mining	1	1½
Tonopah Belmont	1	1½
Tonopah Divide	1	1½
Tonopah Ext.	1	1½
Tonopah Mining	1	1½
Transcontinental	1	1½
Triumph	1	1½
Victoria	1	1½
Vacuum	1	1½
Washington	1	1½
Wayne Oil	1	1½
Western Oil	1	1½
Western States	1	1½
White Eagle	1	1½
Wilcox Oil	1	1½
Wolverine	1	1½
Bay Horse	1	1½
Bay Horse pfd.	1	1½
U. V. Rr.	27½	28

OIL STOCKS.

[Furnished by A. H. Crary, 119 West Fourth street, Los Angeles, Cal.]

NEW YORK, Feb. 21.—Closing quotations:

	Close Bid.	Close Ask.
Anglo	17½	17¾
Boone & ...	23½	24
Buckeye	6	6½
Crescent	1½	1¾
Do. pfd.	10½	11
Continental	1½	2
Cosden	24½	25
Cosden pfd.	69½	70½
Cosden Syn.	3½	3¾
Do. pfd.	8½	9
Cumberland	130	145
Elk Basin	3¾	4
Galena	22	24
Do. pfd.	110	113
New pfd.	105	108
Ill. Pipe	178	178
Ind. Pipe	90	94
Ind. Pipe	90	94
Ohio Oil	29½	29½
N. Y. Transit	150	160
N. Y. Pipe	104	106
Ohio Oil	29½	29½
Int. Pet.	14½	14¾

DAILY EASTERN CITRUS MARKETS.

CALIFORNIA CITRUS SHIPMENTS.
SOUTHERN CALIFORNIA.

	Oranges.	Lemons.
Today's sh.		
Week to date		
Season to date		

CENTRAL CALIFORNIA.

Today's sh.		
Week to date		
Season to date		

[EXCLUSIVE DISPATCHES.]

New York, Feb. 21.—Sixteen cars of navels and five cars of lemons sold. Navel market is steady on best stock, weak on many sizes. Lemon market is steady to firm.

NAVELS—
Sunkist, Ind. 2.25
Sunkist, Mod. 1.80
Sunkist Standards. 1.75
Mod. 1.60
Standards 1.50
Mod. 1.40
Sunkist, Mod. 1.30
Mod. 1.25
Standards 1.20
Mod. 1.15
Mod. 1.10
Mod. 1.05
Mod. 1.00
Standards 0.95
Mod. 0.90
Mod. 0.85
Mod. 0.80
Mod. 0.75
Mod. 0.70
Mod. 0.65
Mod. 0.60
Mod. 0.55
Mod. 0.50
Mod. 0.45
Mod. 0.40
Mod. 0.35
Mod. 0.30
Mod. 0.25
Mod. 0.20
Mod. 0.15
Mod. 0.10
Mod. 0.05
Mod. 0.00

LEMONS—
Sunkist, Ind. 4.50
Sunkist, Mod. 4.00
Standards 3.50
Mod. 3.00
Mod. 2.50
Mod. 2.00
Mod. 1.50
Mod. 1.00
Mod. 0.50
Mod. 0.00

Philadelphia, Feb. 21.—One car of navels and two cars of lemons sold. Navel market is steady. Lemon market is higher.

NAVELS—Sunkist, Ariz., $3.50. LEMONS—Sunkist, Ariz., 4.50.

Pittsburgh, Feb. 21.—One car of navels and two cars of lemons sold. Market is higher on navels. Lemon market is steady.

NAVELS—Sunkist, Ariz., $3.50. LEMONS—Sunkist, Ariz., 4.50.

Boston, Feb. 21.—Eight cars of navels and five cars of lemons sold. Market is higher on navels. Lemon market is steady and lower.

NAVELS—
Sunkist, Ind. 2.50
Sunkist, Mod. 2.00
Standards 1.75
Mod. 1.50
Mod. 1.25
Mod. 1.00
Mod. 0.75
Mod. 0.50
Mod. 0.25
Mod. 0.00

LEMONS—
Sunkist, Ind. 4.50
Sunkist, Mod. 4.00
Standards 3.50
Mod. 3.00
Mod. 2.50
Mod. 2.00
Mod. 1.50
Mod. 1.00
Mod. 0.50
Mod. 0.00

BOSTON COPPER.

[Furnished by A. M. Cary, 110 West Fourth street, Los Angeles, Cal.]

Boston, Feb. 21.—Curb quotations:

	Open.	High.	Low.	Close.	Sales.
Alaska					
Alaska Mines					
Algomah					
Arcadian					
Arizona Com.					
Bingham					
Calumet & Ariz.					
Calumet & Hecla					
Centennial					
Copper Range					
Daly West					
Davis Daly					
East Butte					
Franklin					
Granby					
Hancock					
Helvetia					
Indiana					
Isle Royale					
Keweenaw					
La Salle					
Mason Valley					
Mass Consol.					
Michigan					
Mohawk					
Nevada Com.					
New Cornelia					
North Butte					
Old Colony					
Old Dominion					
Osceola					
Phoenix					
Quincy					
Ray Con.					
Shannon					
Shattuck Ariz.					
Superior					
Superior & Boston					
Superior & Pittsburg					
Tamarack					
Trinity					
U. S. Smelting					
U. S. Smelting pf.					
Utah Apex					
Utah Con.					
Utah Metal					
Victoria					
Wolverine					
Yukon Gold Co.					

MINING QUOTATIONS IN SALT LAKE CITY.

[EXCLUSIVE DISPATCH.]

Salt Lake, Feb. 21.—Closing quotations:

	Close.		Close.
Alta Con.		Lexington Mg. Co.	
Alice		Little Bell	
Bingham Con.		Mammoth	
Bullion Beck		May Day	
Boston Con.		Mayflower	
Cardiff		Mercur	
Century		Mexican	
Chief Con.		Mines of America	
Colorado		Montana Ore Purch.	
Con. Mercur		Nevada Hills	
Con. Min. & Smelt.		Nevada Wonder	
Con. Virginia		New Century	
Cyclopoint		Ontario	
Daly Judge		Opex	
Daly West		Paris Mercur	
Eagle Bird		Prince Con.	
Emma Nevada		Rio Grande Mg.	
Federal		Sacramento	
Galena Ut.		Sacramento Dev.	
Grand Central		Sacramento Hill	
Grand Central Mg.		Sacramento Mg.	
Gold Chain		Sacramento Star	
Gold Mines		Salt Lake Mg.	
Gold Reef		Sioux Con.	
Grand Central		Silver King Coal.	
Hanauer		Silver King Mg.	
Hecla		Silver Shield	
Iron Blossom		Star Con.	
Iron Silver		Tintic Con.	
Jennie Sunbeam		Tintic Standard	
Jim Bullion		Uncle Sam	
Judge Mg.		Utah Apex	
Kennebec		Utah Con.	
Lark		Utah Metal	
Lehigh		Victoria	
Lexington		Yankee Con.	

FOREIGN EXCHANGE: NOMINAL RATES.

Following are the foreign exchange rates on which local business was transacted yesterday, as furnished by the foreign exchange department of the Farmers' and Merchants' National Bank:

	Exchange rate. Over $1.00.
London, per pound sterling	
France, per 100 francs	
Belgium, per 100 francs	
Italy, per 100 lire	
Switzerland, per 100 francs	
Holland, per 100 guilders	
Germany, per 100 marks	
Austria, per 100 kronen	
Norway, per 100 kroner	
Sweden, per 100 kroner	
Denmark, per 100 kroner	
Finland, per 100 marks	
Poland, per 100 marks	
Czechoslovakia, per 100 kronen	
Greece, per 100 drachmas	
Rumania, per 100 lei	
Argentine, per 100 pesos	
Brazil, per milreis	
Canada, eighth, 4.00.	

CHICAGO CASH GRAIN.

[EXCLUSIVE DISPATCH.]

Chicago, Feb. 21.—Wheat, cash: No. 2 red, 1.47½; No. 4 red, 1.43½; No. 4 red, 1.34½; No. 2 hard winter, 1.34½; No. 4 hard winter, 1.30½; No. 1 northern spring, dark, 1.50.

Corn: No. 2 mixed, 1.26@29; No. 2 mixed, 1.26½; No. 3 mixed, 1.24½; No. 4 mixed, 1.23½; No. 2 yellow, 1.26@29; No. 3 yellow, 1.24½; No. 4 yellow, 1.23½; No. 2 white, 1.26@29; No. 3 white, 1.24½; No. 4 white, 1.23½; sample grade, 1.20@23.

Oats: No. 2 white, 55½@55½; No. 3 white, 53½@54½; sample grade, 51@53.

NEW YORK GRAIN MARKET.

[BY A. P. NIGHT WIRE.]

New York, Feb. 21.—Wheat, spot, easy; No. 2 red and No. 1 hard, 1.50½; No. 1 northern Duluth, 1.60½; No. 2 mixed durum, 1.43½; c.i.f. usual New York, to arrive.

Corn, spot, firm; No. 2 yellow and No. 2 white, 1.40½, and No. 3 mixed, 1.40 c.i.f. New York, all rail.

Oats, spot, barely steady; No. 2 white, 69½.

SHIP STORES.

[BY A. P. NIGHT WIRE.]

Savannah (Ga.) Feb. 21.—Turpentine firm, 93½; sales, 91; receipts, 0; shipments, 60; stock, 3,000.

Rosin firm; sales, 300; receipts, 905; shipments, 988; stock, 37,811.

Quote: B, D, $4.00; F, G & H, 4.05; I, 4.10; K, 4.15; M, 4.45; N, 4.65; WG, 4.75; WW, 4.85.

SUGAR PRICES.

[EXCLUSIVE DISPATCH.]

New York, Feb. 21.—Sugar, spot, futures easier, closing at 2 to 6 points net lower. March, 2.15; May, 2.35; July, 2.56; September, 2.70. Refined unchanged at 5.10 for the granulated. Sales, 5 points higher. March, 4.96; May, 5.05; July, 5.32.

GASOLINE QUOTATIONS.

[EXCLUSIVE DISPATCH.]

Chicago, Feb. 21.—Gasoline, tank wagon, 19½; export, 21½; gasoline, U. S. motor, 18.4; water, 13½; gasoline, Pennsylvania, tax barrels, 11½.

Linseed oil, raw, one to four barrels, car delivery, 1.01; boiled, 1.06. Turpentine, 1.00. Denatured alcohol, 52.

CALL MONEY.

[BY A. P. NIGHT WIRE.]

New York, Feb. 21.—Call money easier; high, 5; low, 4½; ruling rate, 5; closing bid, 4½; offered at 5; last loan, 5; call loans against acceptances, 4½. Time loans firm; sixty days, 4½@5; ninety days, 4½@5; six months, 4½@5. Prime mercantile paper, 4½@5.

SAN FRANCISCO OIL STOCKS.

[BY A. P. NIGHT WIRE.]

San Francisco, Feb. 21.—Carlton, 1.60@1.65. Fryer-Reed, 3.00 bid; Hyde, 18 bid; Independent, 10 bid; M. J. & M. & M. Cons., 1.00@1.05; Palmer Union, 3.00; Palmer Union pfd., 24 bid; Pyramid, 5 bid; S. E. & M. Mid., 10 bid.

Realizing Sales Bring Losses to Wheat Market.

[EXCLUSIVE DISPATCH.]

Chicago, Feb. 21.—General realizing was on in wheat to even up for the holiday. There were predictions for rain in the Southwest, while there was a bulge at one time that started wheat prices to a new high for the season, the finish was at a net loss of 1⅜ to 1¼ cents. Corn showed independent strength and closed ¼ to ⅝ cent higher, the best figures so far this season. Oats were ¼ cent lower and rye off ⅛ up 1⅜ cents.

Commission houses and local traders took the selling side of wheat at the opening on the forecast for rain in the Southwest, but there was free buying by houses with eastern connections that usually act for leading New York interests and a rise of 2⅛ to 2¼ cents from the lowest figure followed. May sold touching $1.47⅛ and July $1.38¼ on the bulge. A bullish crop summary covering Texas, Oklahoma, Kansas and parts of Nebraska and Missouri, by crop expert J. F. S. Gaddman, was the main factor in inducing the buying and the bulge.

When the buying ceased, prices started downward. Many of the local professionals and commission houses that have been bullish of late, started to sell freely, making the closing decline. The trade had an impression that the lasting bullish interest was a free buyer under cover on the way down, at the last a majority of the local element was out of its lines and waiting for a break, to reinstate them.

Flour demand at Minneapolis was somewhat better. Offers were predicated with sellers 20,000 barrels. Milling demand for wheat, taken as a whole, showed a little improvement although Kansas City May dropped to 13¾ under Chicago, the widest difference to far. The May-July spread here was nearly 20 cents at one time, but was down to 18¾ cents at the last, with considerable buying of May and selling of July by strong interests toward the close. Foreign markets were somewhat unsettled with Liverpool unchanged to 1¼d higher at the last. Local receipts, twenty cars.

Export demand for corn continues with sales of 400,000 bushels here to the week-end. Yet no business was reported by the trade. Buying by cash and commission houses and prospects of a breaking up of country roads due to unsettled weather combined to bring about the upturn. Country offerings and consignments were smaller and receipts of 833 cars were readily absorbed with sample values 1 to 1 cent higher. Deliveries on February contracts were 50,000 bushels.

Oats showed a heavy undertone and sold higher at one time in sympathy with other grains closed easy. Exporters were after cash oats here and at Minneapolis and 100,000 bushels sold to the seaboard as well as 200,000 shipped to Buffalo. Receipts were 188 cars with shipping sales 50,000 bushels.

Rumors with seaboard connections bought rye early but the weakness in wheat and heavy selling by the Northwest made a reaction and setting of prices. Sales of 100,000 bushels were made here to exporters. No. 2 on track sold at 4⅜ cents under May.

	Open.	High.	Low.	Close.
Wheat—				
May	1.48¾	1.47⅛	1.44⅝	1.45
July	1.27⅛	1.28⅛	1.23¾	1.26⅝
Corn—				
May	.93¾	.94⅝	.92¾	.94⅛
July	.93¾	.95¼	.93¾	.95⅛
Sept.	.97¼	.98½	.97¼	.98⅛
Oats—				
May	.80¾	....	....	.80¾
Oats—				
May	.41⅝	.42⅜	.41¼	.41⅝
July	.42⅛	.43⅝	.42¾	.42⅝
Sept.	.43¾	.44⅝	.43¾	.43¾
Rye—				
May	1.10	1.10	1.07¾	1.08¼
July	.99	1.00	.98¾	.98¾

WINNIPEG WHEAT.

	Open.	High.	Low.	Close.
May	1.41⅞	1.42⅝	1.41	1.42⅜
July	1.30⅛	1.33⅛	1.24⅜	1.25⅞

LIVE-STOCK MARKETS AT VARIOUS CENTERS.

[BY A. P. NIGHT WIRE.]

Los Angeles, Feb. 21.—Hogs (hart grain fed.) 125 to 175 pounds, 11.00; 175 to 225 pounds, 11.50.

Cattle (on feed, grass weight): Steers, good, 750 pounds and over, 6.00@7.00; fair, 6.50@7.50; bulls and stags, 3.00; calves, 125 to 150 pounds, 8.50; 150 to 225 pounds, 9.50.

Sheep, 4.00@4.50; lambs, 11.00@12.00.

Chicago, Feb. 21.—Cattle, receipts, 11,000; beef steers and cheap to medium dry-fed steers mostly 25@50 cents higher; early top beef steers, 9.00; bulk beef steers, 7.25@8.25; bulk strong to 25 cents higher; bids, choppers, 4.00@6.25; bulk vealers largely 4.50@5.00; veal calves steady; bulk vealers, 10.00@10.75; stockers and feeders firm. Hogs, receipts, 34,000; bids, 25@40 cents higher than yesterday's average; bulk, 10.10@10.25; top, 10.35; bulk 170 to 250-pound weights, 10.10@10.25; top strong; bulk 250 to 350-pound weights, 9.75@10.00; some stronger weights up to 10.40.

Sheep, receipts, 12,000; generally steady to strong; choice Colorado and Nebraska fed lambs, 15.15; good Idahos, 15.10; Texas shorn lambs, 13.25; fall shorn Texas yearlings and wethers, 12.25; bulk shorn Texas lambs, 11.75@12.25.

Kansas City, Feb. 21.—Cattle, receipts, 11,500; bulk, calves and canners and cutters steady to strong; others, 10.00; choice 1,175-pound yearlings, 9.75@10.00; choice 1,000-pound steers, generally 8.50@9.00; bulk, bulk, 8.50@8.75; other classes generally steady to strong; some higher on best short steers and feeders; bulk, 6.00; other scoring sales, 6.15@7.50; good and choice cows, 5.00@6.75; medium to good heifers, 5.00@6.75; good and choice grass cows, 5.00@6.75; choice grass heifers, 5.00@6.75; 900 to 1200-pound choice feeders, 7.25@7.60; plainer kind mostly 6.50@7.25; early sales, 6.00@7.00.

Hogs, receipts, 12,000; open 10 to 15 cents higher; closed active to shippers and packers 15 to 20 cents higher than yesterday's average; top, 10.15; bulk, 9.90@10.10; bulk 200 to 225-pounds, 10.00@10.10; packer top, 10.15; 250 to 275-pounds, mostly 9.75@10.00; bulk, 9.40@9.75; choice 140 to 190-pounds mostly around 8.00; some pigs up to 9.75.

Sheep, receipts, 4000; closed 25 to 50 cents higher; fed 63 shorn Texas yearlings, 13.00; shorn lambs, 14.25; bulks generally 50 cents higher; seven loads, 10.50.

St. Joseph (Mo.) Feb. 21.—Hogs, receipts, 9000; 10 to 15 cents higher; spots more; top, 10.10; bulk, 9.60@10.05.

Cattle, receipts, 2500; steers strong to 15 cents higher; butchers 15 to 25 cents higher; stocker and feeder steady to 10 cents lower; cows and heifers, 6.00@9.00; calves, 6.00@9.00.

Sheep, receipts, 2000; lambs 50 cents higher; fat ewes strong to 25 cents higher; lambs, 14.75@15.50; ewes, 7.50@8.25.

Portland (Or.) Feb. 21.—Cattle nominally steady; receipts, 50.

Hogs nominally steady; no receipts; fat pigs, 11.00@11.75; feeder pigs, 11.00@11.75; others unchanged.

Sheep nominally steady; no receipts.

South St. Paul (Minn.) Feb. 21.—Cattle, receipts, 2200; market lifting classes generally steady to strong; all good to choice steers and common to medium beef steers, 5.75@8.00; bulk, 6.25@7.00; butcher cows and heifers, 2.75@6.00; bulk, 3.75@5.50; canners and cutters, 1.25@2.50; bulk, 1.50@2.50; bologna bulls, 3.00@4.00.

Hogs, receipts, 11,000; market fairly active, mostly 10 cents higher; top, 10.35; bulk, 9.75@10.25; pigs, 10.10@10.35.

Sheep, receipts, 600; market fat lambs mostly 25 to 50 cents higher; best lots here to-day held around 15.00; fat ewes strong to slightly higher; choice handyweights quotable 7.75.

Omaha, Feb. 21.—Hogs, receipts, 1500; fairly active, strong to 10 cents higher; 180 to 210-pound butchers, 9.80@9.90; latter price top, 9.90; butcher 215 to 300 pounds, 9.60@9.80; packing sows, mostly, 8.60@8.90.

Cattle, receipts, 7500; beef steers steady to 15 cents higher; top, 8.10; she stock and bulls steady; veals 25 cents higher; stockers and feeders unchanged.

Sheep, receipts, 10,000; lambs 25 to 40 cents higher; bulk, 15.00@15.50; top, 15.65; shorn yearlings and feeders strong to 25 cents higher; best ewes, 8.00; feeding lambs, 15.75; shearing lambs, 14.85.

NEW YORK METAL MARKET.

[BY A. P. NIGHT WIRE.]

New York, Feb. 21.—Copper weak; spot and near-by, 12¾@13¼; later, 13@13¼; Feb. ery; spot and near-by, 29.25; futures, 29.00; iron steady, unchanged. Lead steady; spot, 4.70 @4.80. Zinc quiet; East St. Louis delivery, spot, 4.50@4.55. Antimony, spot, 4.60.

ARMY ASSOCIATION WILL MEET THURSDAY

Col. Arthur Williams, U.S.A., retired, has called a meeting of the Association of the Army of the United States for 7:30 p.m. tomorrow in the Assembly Hall of the Union League Club, Third and Hill streets.

This association, of which Co. Williams is president, was formed by officers of the Regular Army, the National Guard and the Officers Reserve Corps for the purpose of maintaining that Americanism for which they fought during the World War, and to instill into the coming generation the ideals and aspirations of true American citizenship.

UNITARIANS TO MEET.

The Women's Alliance of the First Unitarian Church, 925 South Flower street, will hold an all-day meeting tomorrow. A luncheon will be served at 12:30 p.m. for Rev. Lawrence Hayward, new pastor of the newly formed church at Pasadena, but formerly of Newburyport, Mass. At 2 p.m., Rev. E. Burdette Backus will deliver the fifth of the series of lectures on social psychology, "The Psychology of Revolution."

PREHOLIDAY SALES IN COTTON MARKET.

[EXCLUSIVE DISPATCH.]

New York, Feb. 21.—Under strong preholiday realizing the cotton market reacted today and lost 25 to 30 points early trading. Waterfront sentiment was still constructive and the underlying tone was unchanged as business progressed, although was restricted in the afternoon by the proximity of the holiday and was largely swept up by local and outside interests. There was a late flurry recovery of about 10 points in May and May options, the former after selling as low as 18.14 cents moving back to 18.35 cents. The close was 21 points lower on March to 37 lower on December.

Spot cotton steady, 20 points decline. Sales, 100 bales; spot markets were: Galveston, 17.70, 20 points decline; New Orleans, 17½, 13 points decline; Savannah, 17.50c, unchanged; Memphis, 17.25c, unchanged; Houston, 17.75c, 15 points decline; Little Rock, 17.25c, unchanged.

	Open.	High.	Low.	Close.
March	18.25	18.39	18.14	18.30
May	18.00	18.09	17.80	18.00
July	17.45	17.52	17.24	17.41
October	16.92	16.97	16.70	16.80
December	16.73	....	....	....

New Orleans, Feb. 21.—Following is the range of quotations today:

	Open.	High.	Low.	Close.
March	18.00	17.01	18.75	18.83
May	18.03	18.04	18.82	18.80
July	18.00	18.00	18.72	18.75
October	16.95	16.94	16.78	16.79

LATEST PRICES ON BUTTER AND EGGS

LOS ANGELES, Feb. 21. Produce Exchange closing prices: Butter, creamery extras, 46. Eggs, cases included, fresh extras, 24; case count, 22½; pullets, 21. Cheese, California flats, 23 @25.

SAN FRANCISCO, Feb. 21. — Butter, prime firsts nominal. Eggs, extras, 27; extra pullets, 24.

NEW YORK, Feb. 21.—Butter unsettled; creamery higher than extras, 37½@38; creamery extras, 36½@37; firsts, 32½@36. Eggs weak; fresh gathered extra firsts, 34; firsts, 31@33. Cheese firm; State whole milk flats, fresh, average run, 19½@20.

CHICAGO, Feb. 21.—Butter lower; creamery extras, 36; firsts, 31@35; seconds, 28@30; standards 34½. Eggs lower; receipts, 13,636 cases; firsts, 26; ordinary firsts, 23@24; miscellaneous, 25@25½.

Lay Smuggling Charge Against El Centro Man

J. A. Kirkpatrick of El Centro, who has been under suspicion of smuggling for some time by Inspector-in-Charge Burnett, is in the County Jail, facing a charge of violation of the immigration laws.

He was picked up in a Chalmers touring car by Inspectors Hart and Beatty, just outside of Indio. In the car was the 10-year-old daughter of Kirkpatrick, who was on her way to San Francisco to school, according to the accused. There was nothing incriminating found in his car, but later on a truck driven by Ira M. Sharp came in sight, and in this vehicle were found four Chinese contrabands. Later on Kirkpatrick, who was driving what the officers say, was a guide car, came back to see why the truck had been delayed and was taken into custody.

The truck was the property of Fred Miller of El Centro, who had agreed to the use of his machine for a trip to San Francisco for $350, it is said. He is in the County Jail at El Centro.

YOUTH WINS DAMAGES.

Stick Asserted to Have Been Used In Assault Is Exhibited.

Everett Dalton, a young man, won a judgment of $5500 damages against H. H. Crawford for injuries sustained when, he asserted, Mr. Crawford assaulted him. An exhibit of the case was a stick several feet in length which Dalton said Mr. Crawford used in striking him. It was also charged that Mr. Crawford's dog took a part in the affray. Last September Mr. Crawford was found guilty of criminal assault and was fined $250 by Judge Willis. The beginning of the trouble between the parties to the action, it was stated was when the young man found fault with Mr. Crawford's son riding a bicycle on the Dalton pavement. Later Dalton started to cross the defendant's property and on this occasion, Dalton said, Mr. Crawford beat him.

SUMMER RATES MADE.

Railways Announce Excursions to East and Return.

Announcement was made yesterday by the Santa Fe, Southern Pacific, Union Pacific an Western Pacific railroads that "back east excursion" fares from California to eastern points and return will be placed in effect and sale of tickets commenced on June 1, and continue on sale daily until August 31. The final limit of the tickets will be October 31. The round trip rates will be as follows: To Colorado points, $64; to Kansas City and other Missouri River points, $72; to Chicago, Minneapolis and St. Paul, $86; to St. Louis, $83; to Fort Worth, Dallas and Houston $80, and to Memphis and New Orleans $96. Corresponding reductions will be made to other points.

SLAYING CASE WAITS.

Mrs. Johnstone's Probation Plea to be Heard in March.

The application of Mrs. Julia Johnstone, convicted of manslaughter by a jury in Judge Avery's court Sunday, for probation will be considered by the court March 3, to which date the hearing was continued yesterday. There are a number of precedents which the court may follow wherein probation has been granted after a conviction. Mrs. Johnstone was charged with shooting her husband, T. P. Johnstone, who, she declared, was a bootlegger and gambler. She stated she was afraid of him and that she acted in self-defense.

TWO FARMERS OFF OREGON FIVE LINE-UP

[BY A. P. NIGHT WIRE.]

CORVALLIS (Or.) Feb. 21.—Two of the Oregon Agricultural College squad will be out of the Washington games at Seattle, February 24-25. Ross, veteran guard, is out because of a sprained ankle and Lyman, second string center, is out of uniform for the season because of complications arising from a cold.

O.A.C. lost two games to Washington early in the season, but has gone undefeated this year with those exceptions.

A Real Sport.

"I'm afraid my husband is thoroughly imbued with the gambling spirit," said a woman to her neighbor.

"Why so?"

"I said to him yesterday: 'Did you go and see Dr. Thompson?' No,' he answered. "Thompson's sign read 11 to 2, while Dr. Smith's office adjoining said 10 to 1, so I chose, the doc that gave the best odds'."—[Boston Transcript.

EXTRA WORK BARRED FOR POLICEMEN.

Members of Department Prohibited from Taking Outside Employment.

Los Angeles policemen are prohibited from accepting outside employment as special officers and film actors as the result of action taken yesterday by the Board of Police Commissioners. Previous to July 20, 1920, members of the department were permitted to do outside work when not on duty. Then the board gave permission for police officers to accept jobs when they had the permission of the Chief of Police. The board yesterday rescinded this order, taking out of the hands of the chief any discretion and prohibiting all members of the department from accepting outside employment of any kind. A number of policemen have worked as special officers at dance halls on their off time in the evenings. As a result of yesterday's action, these policemen must give up their jobs.

The following four police captains yesterday took the written examinations held by the Board of Civil Service Commissioners for the position of inspector of police: James McDowell, now holding the inspectorship under temporary appointment; Robert Lee Heath, now assistant chief under temporary appointment; W. L. Spellman, and David L. Adams, who is in charge of the detective bureau. These four captains and Capt. A. W. Murray also recently took the civil service examination for the position of assistant chief. The civil service board will on Saturday hold its oral examination for the position of inspector.

Dismissals of Patrolmen James W. McMillan and William C. Shannon and Chauffeur John S. King were approved by the board. McMillan was charged with attacking M. C. O'Neill, a citizen, January 27 last, and Shannon and King were accused of conduct unbecoming officers.

The poolroom permit of George K. Ishida of 119 East First street was revoked on complaint that seventy vagrants had been found there since January 1.

BASEBALL NOTES.

Chicago Cubs at Catalina are pacing the beach these days looking for clear weather. They are beginning to chafe under their enforced activity, despite abundance of good grub, plentiful reading material and no shortage in the pinochle deck.

• • •

One of the bushers with religious training wanted to know of Bill Killefer if a pinochle deck is any part of a fishing sloop.

• • •

Hap O'Conner paid the Cubs another visit on the Island yesterday. He reports them all highly pleased with their new training camp and its surroundings. This island life appeals to them, and Killefer's chief worry is that some of them will hide out with the goats when it comes time to leave.

• • •

Vernon officials have received no official notification of Ping Bodie's suspension, but nevertheless are taking it for granted, and sounding the Yankees on the possibility of sending them another outfielder.

• • •

However, with Schneider, Hyatt, Hawks, Blenkiron and O'Brien from whom to select a right-fielder, Essick is not worrying about that department. What concerns him chiefly right now, is his pitching staff. He had been banking on Lefty O'Doul, but with Harry Harper unable to report to the Yankees until June, O'Doul will not be available until that time, if at all.

• • •

While there are some holdouts on the Los Angeles and Vernon clubs, yet both clubs report a larger number of signed contracts in than is usual at this time.

• • •

Bill James says he is a bit overweight, but with his six feet five or so, he can carry a lot. A few days of work will find him down to the required poundage.

• • •

Wheezer Dell is speaking plainly these days. He says, unless the Vernon club meets his terms, he is through with baseball.

• • •

Tom Daley and Mack Wheat, big league catchers, secured by the Angels, have informed Red Killefer that they will be on their way in time to arrive on February 28.

• • •

Among the Angels already in town, or within a few miles, are Doc Crandall, Tom Hughes, George Lyons, Howard Lindimore, Tony Rego, Nick Dumovich and Claud Thomas.

• • •

U. Gene Doyle is convalescent from the influenza. He is determined to completely recover before April 4.

• • •

Ira Caffey, a young outfielder, who has been hitting .500 for Covina in the Citrus Belt League, has been signed by Los Angeles. Killefer did this on the recommendation of George Wheeler, the old Los Angeles pitcher. Boots Weber, after seeing Caffey in action, pronounced him the best hitting young outfielder he had ever lamped.

NOTED FLYERS IN SAN JOSE FESTIVAL.

[BY A. P. NIGHT WIRE.]

SAN JOSE, Feb. 21.—Several noted aviators, whose daring work high in the air has won them fame, are to take part in a big air circus to be held here tomorrow by the San Jose Air Reserve Squadron. Among the men entered will be Capt. Lowell Yerx, British ace, Clyde Pangbur, known for his work at flying upside-down; Capt. Billy Morris of San Francisco; Emmet Tanner of Merced, Cal., and "Jinx" Jenkins, whose stunt is to change planes in mid-air and to swing from an automobile to an airplane. Jenkins is billed to make a 5000-foot parachute drop.

REED IN BOTH RING AND MAT BATTLES.

[BY A. P. NIGHT WIRE.]

SPOKANE (Wash.) Feb. 21.—Robbin L. Reed, representing Oregon Agricultural College, Corvallis, Or., will appear in both mat and ring battlers in the Pacific Northwest boxing and wrestling championship tournament here next Friday and Saturday.

Owing to the large entry lists, afternoon sessions will be held both Friday and Saturday and possibly on Thursday. J. Fred Bohler, of Washington State College, and March Wright of Lewiston, will be ring-side judges for the boxing events, it is announced.

GREATEST BALL TEAM FOR U. OF C.

Zamlock Predicts Bears Will Put Up Best Nine in History of Varsity.

BERKELEY, Feb. 21.—Barring accidents, the University of California this spring will have the greatest baseball team in its history, according to Carl Zamlock, varsity coach.

Ten veterans are on the baseball squad and are being pressed by a large number of men who have yet to earn their block letter on the diamond.

Four first-rate pitchers, Mike Menou, Bid McHenry, Paul Morse and Paul O'Neil, solve the hurling question for Zamlock. Behind the bat Thompson and Ebe are working out. The recent retirement of Catcher ("Crip") Toomey was a blow to the team, but Zamlock thinks Ebe or Thompson will be able to handle the job.

In the infield, Charley Erb, captain-elect of the 1922 football team, is on second base; George Wakib is at third, and Capt. Makin plays short. Hemler will be on first.

"Brick" Muller, California's all-American football end, is leading a squad of candidates for outfield positions. Rodebaugh is the only veteran trying out for outer garden work.

DARTMOUTH PREXY WOULD RETAIN RULE.

[BY A. P. NIGHT WIRE.]

NEW YORK, Feb. 21.—Removal of the restrictions governing vacation periods so as to permit college undergraduates to play summer baseball for money is "highly inadvisable," Dr. Ernest M. Hopkins of Dartmouth, said today, in response to a questionnaire sent him by the New York World.

Dr. Hopkins said he did not believe more drastic rules were needed to control college athletic evils, such as recruiting, proselyting and semiprofessionalism, but that he did believe the existing rules needed clarification to a degree that would manifest their propriety and desirability for the good of sport.

STANFORD BALL CLUB READY FOR STARS.

[EXCLUSIVE DISPATCH.]

STANFORD UNIVERSITY, Feb. 21.—Stanford's varsity diamond tossers meet Cliff Ireland's organization of ball players in their first contest here tomorrow afternoon. Both Ireland's and Coach Seay's team were able to nose out the Los Angeles alumni ball teams in close games here last week. The Cardinal nine is doped as a slight favorite.

FOSTER'S MEXIAN

Mexia—Breckenridge—Bunger—the Fosters! Nine wells to start with—nine leases—three oil fields—a liberal part of the oil produced from every well for only $100. That's Mexian!

Action! Mexian gives it to you with hundreds of thousands of dollars worth of drilling at the very outset.

Opportunity! Mexian gives it to you with three leases carefully chosen in three fields that day after day are making millions upon millions.

Assets! Mexian possesses them in leases that are almost priceless.

Safety! Mexian gives it to you by dividing her operations so as to take the best advantage of the law of averages.

Location for 75 Wells

Not 75 shallow wells, but deep-holed Texas wells—the kind that makes million-dollar gushers, picked by eminent geologists. Of these 75 locations—

54 Are in Mexia

Marvelous, spectacular, miracle-making Mexia! Home of the 25,000-barrel Desenberg, the 25,000-barrel Nussbaum and dozens of other mighty producers. Here in the field where one man alone reaps $100,000 a day from oil, are three Mexian leaseholds totaling 515 acres.

One of those leases nestles at the highest point squarely on the structure between the 10,000-barrel Thompson-Bluett well and the 5000-barrel Magnolia-Stroud well. Another is in the Fisher area, which in the past two weeks furnished 16 sensation producers.

7 in Breckenridge

In Breckenridge, renowned for its long-lived production, which geologists declare will yield for another quarter of a century, Mexian has three leases totaling 85 acres—seven locations in wells.

19 in Bunger

Chosen by the geologists who discovered the field, Mexian's three leases providing 19 locations in Bunger, are the finest we could obtain. And that means something in Bunger, for this is the field of five different sands—called the model field of Texas.

A Big Share at a Small Price

Mexian's first nine wells are going down immediately. By every indication known to the industry, they will produce oil. The oil they produce is to be divided, not indirectly into hundreds of thousands of shares, as with an ordinary stock company, but directly into only 5000 parts called units, according to the famous Foster plan. One of those units costs you only $100. You may buy one, five, ten, or any number you wish as long as any remain. And any number that you buy will be an unrivaled opportunity for profits on the amount you invest. Why? Mail the attached coupon and we'll send you a multitude of reasons.

Please send me without obligation on my part, a copy of "Foster-Mexia Reporter," giving full details of Foster's Mexian System and the three fields—Breckenridge, Mexia and Bunger.

Name .....

Address .....

L.A.T. 2-2

FRED B. FOSTER & COMPANY
OIL PRODUCERS
SAN DIEGO SAN FRANCISCO
603-4 Pacific Finance Bldg., Los Angeles, Cal. Pico 4341.
Fort Worth, Texas—Breckenridge, Texas—Mexia, Texas.
Western Representatives Breckenridge Chamber of Commerce

G. Brashears & Co.
Bonds
Government, Municipal, Corporation.

BOND & GOODWIN & TUCKER
INVESTMENT SECURITIES, TITLE INSURANCE BLDG.

Merrill Lynch & Comp
MEMBERS NEW YORK, CHICAGO, DETROIT, CLEVELAND STOCK EXCHANGES
427-429 I. N. VAN NUYS BUILDING.

HORSHOE PITCHERS BU

Annual "Barnyard Golf" Tournament Opens in Florida With Entries From All Over Country

[BY A. P. NIGHT WIRE.]

ST. PETERSBURG (Fla.) Feb. 21.—The fourth annual tournament to decide the horseshoe-pitching championship of the United States, one of the most unique sporting events staged in the country, opened here yesterday with barnyard golfers from all parts of the compass on hand to exhibit their skill at hanging a shoe on a stake at a distance of forty feet. The meet, which will continue for part of the week, is being held under auspices of the National Association of Horseshoe Pitchers and the contestants will use the reg

Los Angeles Daily Times

MEXIAN

—Bunger—the Fos-
rt with—nine leases
beral part of the oil
well for only $100.

ith three leases carefully chosen is
making millions upon millions.
e that are almost priceless.
ing her operations so as to take full
ge.

ground well. Another is in the Fishpond
area, which in the past two weeks has
furnished 16 sensation producers.

7 in Breckenridge

In Breckenridge, renowned for its
long-lived production, which geologists
declare will yield for another quarter
of a century, Mexian has three leases,
totaling 85 acres—seven locations for
wells.

19 in Bunger

Chosen by the geologists who discov-
ered the field, Mexian's three leases,
providing 19 locations in Bunger, are the
finest we could obtain. And that means
something in Bunger, for this is the
field of five different sands—called the
richest field of Texas.

Please send me without obligation on my part, a copy of "Foster's Mexia Reporter," giving full details of Foster's Mexian Syndicate and the three fields—Breckenridge, Mexia and Bunger.

Name .....

Address .....

L.A.T. 2-22

R & COMPANY
BUILDERS
SAN FRANCISCO
Angeles, Cal. Pico 4341.
Texas—Mexia, Texas.
Chamber of Commerce

Shears & Co. Security B
Stocks
Municipal, Corporation, Los Angeles

GOODWIN & TUCKER,
INVESTMENT BUILDING. TEL. B
Lynch & Compa
CHICAGO, DETROIT, CLEVELAND STOCK EXCHANGES
BUILDING. PHONE

OE PITCHERS BUS
and Golf" Tournament Opens in
Entries From All Over Country.

Huge Entry I
Illini Relay
on Marc

BY A. P. NEWS WIRE.
URBANA (Ill.) Feb. 21.—The
fifth annual Illini relay carn
be held here March 4, wit
entry list of twenty-eight
The team that will
the University of Kansas
to be one of the best in
being composed of
cinder athletes at
round expert;
weight specialist;
winner of the quarter-mile
Missouri Valley Conference
last year; Kearney,
hurdler and sprinter of
promise; Woestemeyer,
second man in the
Griffin, running mate to
in the 440.
One of America's repre
in the Olympic Games, Paul
pel, has entered the all-
Friday night, having
turned from Europe
of the country's great
stars. A. Meston, L.A.A.C.
upon as a
and who took
als in the
expected to let Kansas
has competition.

OPEN TO PUBLIC
George Wackerbarth and
Dematels are picked to
honors in tumbling.
The meet will be
public, ladies included, a
being charged to cover

In the "sailing" of
"Pa, what's a
"Often, my son, after a
is being published in the
court."—[Boston Transcript.

ED INDEX.

Page.
...
Female. 13
...
Male. 14-15
...
Female. 15
...
Male. 15-16
...
Male. 16
...
Male. 17
...
Male. 17-18
...
Male. 18
...
Male. 18
...
Male.

WANTED—HELP—Male and Female.

Instruction Course.

WANTED—Ladies, beauty culture, Lowler College, Rd. 13, cor. 2nd. Mercantile B'l'g.

WANTED—Barber college; terms reasonable; tuition, millinery; enroll 949 W. 7TH.

To Learn Trades.

WANTED—Los Angeles School of Mechanics wants men and boys to learn plastering trade. Our system enables you to learn it in a reasonable short time. Students get practical work. Write for catalog. Call at our office 417 S. Hill. Phone 1010 F. T. L. PAT. 1010 S. 7TH., city.

WANTED—Agents and Canvassers.

WANTED—6 live-wire canvassers. New household necessity. No competition. City and suburban territory. No introduction or capital required. Apply between 4 and 6 p.m. today, MR. SMITH, 313 Consolidated Realty bldg.

WANTED—Lecture. If you can sell groceries, you can sell Pure Food. Room 4, 216½ S. Broadway.

EMPLOYMENT—Agencies.

WANTED—Colored, best help, best jobs, Lee Mae, the old reliable, 817 E. 2nd. Phone 2626.

WANTED—SITUATIONS—Male.

Miscellaneous.

WANTED—MARRIED MAN, 28, with 1920 Ford, INEXPERIENCED in SALESMANSHIP but WILLING to LEARN and WORK HARD AND LONG HOURS for PROSPECTIVE SCHEMES, STOCK SELLING OR CANVASSING. PHONE TEMPLE 4858.

WANTED—Young man, 25, with 2 years in charge of oil well warehouse, handling supplies for both rotary and cable tool drilling rigs, desires position. Address H. box 207, TIMES BRANCH.

WANTED—Situation by Mexico farmer, has had 6 years' experience, as all around farmer; can furnish reference. Address P. box 10, TIMES OFFICE.

WANTED—Position by young experienced man, for instructor or the like; good typist. Address P., box 49, TIMES OFFICE.

WANTED—Job on, lease wants work as carpenter helper, bank janitor, milker, fruit packer or laborer; 10, 6301-J.

WANTED—Young married man wants work in cafe or do anything to earn support while attending school. Call 60138.

WANTED—Young man wants place to work for board and room or anything else. Address R. box 7, TIMES BRANCH.

WANTED—Drafted, experienced, wants position on ranch. Address R. box 806, TIMES BRANCH.

WANTED—81, by RELIABLE, economic, clear-cut, forceful, financed; ref., reliable. Section.

WANTED—Position as small family, by middle-aged man; 3 years' experience; ref. PASADENA.

WANTED—Young man, 2 years' college, wishes to work part time for room and board. Address P. box 20, TIMES OFFICE.

WANTED—Position as night watchman or janitor; am your cheapest day help, are you not satisfied? Call 1001 E. 41st. Phone 1001 E. 41st.

WANTED—A young man thoroughly experienced in all kinds of office work, desires position. Call 1001 E. 41st. Phone 1001 E. 41st.

WANTED—A young man (thoroughly experienced)

FURNITURE—HOUSEHOLD GOODS—For Sale, Exchange.

FOR SALE—
CLEARANCE SALE.
WONDERFUL BARGAINS.
Fine up to the minute furniture.
Everything for the home.
DAVENPORT, two-tone taupe.
Regular $350 value. Now $195.
3-PC. PARLOR SUITE, beautiful covering.
Regular $300. Now $210.
MOHAIR DAVENPORT, extra deep seat.
3 separate pillows, the last word.
Regular $275. Now $185.
DINING-ROOM 9-PIECE WALNUT SUITE, very fine quality.
Regular $600. Now $375.
ITALIAN WALNUT DINING SUITE.
Club, BLUE MOHAIR. A wonderful set.
Regular $900. Now $595.
Also large fine tables and chairs.
DAVENPORT, TWIN BED SUITE, all ivory or mahogany. Very handsome.
Regular $500. Now $295.
MAH. SUITE, VANITY DRESSER, BOW-END BED, CHIFFOROBE, ETC.
Regular $450. Now $295.
POLYCHROME WALNUT SUITE, 9-piece, spring and mattress.
Regular $700. Now $395.
Separate chairs, tables, console mirror, mirrors, rugs, etc., etc., etc.
Everything in the house at
COLONIAL ART FURNITURE CO.
2316 S. FIGUEROA. 20047.

FOR SALE—CHOICE FURNITURE. BARGAINS.

Dining-room furniture, very new styles in solid oak, walnut and oak; 10-piece set; separate pieces.
Bedroom sets in walnut, old ivory, French gray; bed settees.
Parlor suites, separate pieces, in mahogany, tapestry; guaranteed construction. Many styles and coverings to select from. Rugs, floor, table lamps; davenport, cushion rockers, chairs, tables, etc.
Gas ranges, everything for the home. Come here for new ideas in furnishing.
MOODY FURN. CO., 1307-1309 PICO. PHEN. 20261. 1307 W. 8th St.

FOR SALE—Now, label period furniture and rugs at about half downtown prices; choice of stock; many unique and original styled living-room furniture in mohair, velour or tapestry. Bedroom furniture in mahogany, walnut, antique gold, French gray and old ivory. Bed and beds, davenports and dressers, springs, mattresses. Latest styles in dining furniture, all woods; study, reading and den furniture. Hand-decorated breakfast sets, davenport, library and console tables in antique finish; lamps, standards and shades. Rug hanging in all furniture. Open evenings.
KEIM FURNITURE STUDIO,
627 SOUTH BROADWAY.

FOR SALE—TODAY, 10 A.M. 1911 4 Burlington, furniture of every design to match; velour upholstered davenport and chair, velour upholstered chair and rocker, mahogany dining-room set, American oak dining-room set, Victrola and records, drophead sewing machine, Axminster and velvet rugs, Aeolian player piano, kitchen cabinet, WEBER, Aeolian player piano, mahogany bed, dresser and chiffonier, mahogany bed, dresser and chiffonier, walnut bed, dresser and chiffonier, other articles. The above goods must be sold to settle an estate. Sale at the house, must be sold today. Terms cash. Phone owner 10 to 11 a.m. only.
1715 W. 11TH ST. HELLMUTH, 21540

FOR SALE—We are buying see the I. C. FURNITURE STORE and get our prices before selling. Open Avon dining suite, 9 pieces, $175; Jacobean dining suite, 9 pieces, $175; Davenport tables, $30; Sir Arthur chairs, $30; davenports, $75; 9-ft. velour rugs, $30; Axminster rugs, $25; 9-ft. Axminster rugs, $35; 9-ft. Wilton rugs, $75; 9-ft. Wilton rugs, $100; 9-ft. Chinese rugs, $75; 9-ft. Chinese rugs, $100; 9-ft. Chinese rugs, $125; 9-ft. Chinese rugs, $150; 9-ft. Chinese rugs, $175; 9-ft. Chinese rugs, $200; 9-ft. Chinese rugs, $225; 9-ft. Chinese rugs, $250; 9-ft. Chinese rugs, $275; 9-ft. Chinese rugs, $300; 9-ft. Chinese rugs, $325; 9-ft. Chinese rugs, $350; 9-ft. Chinese rugs, $375; 9-ft. Chinese rugs, $400; 9-ft. Chinese rugs, $425; 9-ft. Chinese rugs, $450; 9-ft. Chinese rugs, $475; 9-ft. Chinese rugs, $500; 9-ft. Chinese rugs, $525; 9-ft. Chinese rugs, $550; 9-ft. Chinese rugs, $575; 9-ft. Chinese rugs, $600; 9-ft. Chinese rugs, $625; 9-ft. Chinese rugs, $650; 9-ft. Chinese rugs, $675; 9-ft. Chinese rugs, $700; 9-ft. Chinese rugs, $725; 9-ft. Chinese rugs, $750; 9-ft. Chinese rugs, $775; 9-ft. Chinese rugs, $800; 9-ft. Chinese rugs, $825; 9-ft. Chinese rugs, $850; 9-ft. Chinese rugs, $875; 9-ft. Chinese rugs, $900; 9-ft. Chinese rugs, $925; 9-ft. Chinese rugs, $950; 9-ft. Chinese rugs, $975; 9-ft. Chinese rugs, $1000; 9-ft. Chinese rugs, $1025; 9-ft. Chinese rugs, $1050; 9-ft. Chinese rugs, $1075; 9-ft. Chinese rugs, $1100; 9-ft. Chinese rugs, $1125; 9-ft. Chinese rugs, $1150; 9-ft. Chinese rugs, $1175; 9-ft. Chinese rugs, $1200; 9-ft. Chinese rugs, $1225; 9-ft. Chinese rugs, $1250; 9-ft. Chinese rugs, $1275; 9-ft. Chinese rugs, $1300; 9-ft. Chinese rugs, $1325; 9-ft. Chinese rugs, $1350; 9-ft. Chinese rugs, $1375; 9-ft. Chinese rugs, $1400; 9-ft. Chinese rugs, $1425; 9-ft. Chinese rugs, $1450; 9-ft. Chinese rugs, $1475; 9-ft. Chinese rugs, $1500; 9-ft. Chinese rugs, $1525; 9-ft. Chinese rugs, $1550; 9-ft. Chinese rugs, $1575; 9-ft. Chinese rugs, $1600; 9-ft. Chinese rugs, $1625; 9-ft. Chinese rugs, $1650; 9-ft. Chinese rugs, $1675; 9-ft. Chinese rugs, $1700; 9-ft. Chinese rugs, $1725; 9-ft. Chinese rugs, $1750; 9-ft. Chinese rugs, $1775; 9-ft. Chinese rugs, $1800; 9-ft. Chinese rugs, $1825; 9-ft. Chinese rugs, $1850; 9-ft. Chinese rugs, $1875; 9-ft. Chinese rugs, $1900; 9-ft. Chinese rugs, $1925; 9-ft. Chinese rugs, $1950; 9-ft. Chinese rugs, $1975; 9-ft. Chinese rugs, $2000; 9-ft. Chinese rugs, $2025; 9-ft. Chinese rugs, $2050; 9-ft. Chinese rugs, $2075; 9-ft. Chinese rugs, $2100; 9-ft. Chinese rugs, $2125; 9-ft. Chinese rugs, $2150; 9-ft. Chinese rugs, $2175; 9-ft. Chinese rugs, $2200; 9-ft. Chinese rugs, $2225; 9-ft. Chinese rugs, $2250; 9-ft. Chinese rugs, $2275; 9-ft. Chinese rugs, $2300; 9-ft. Chinese rugs, $2325; 9-ft. Chinese rugs, $2350; 9-ft. Chinese rugs, $2375; 9-ft. Chinese rugs, $2400; 9-ft. Chinese rugs, $2425; 9-ft. Chinese rugs, $2450; 9-ft. Chinese rugs, $2475; 9-ft. Chinese rugs, $2500; 9-ft. Chinese rugs, $2525; 9-ft. Chinese rugs, $2550; 9-ft. Chinese rugs, $2575; 9-ft. Chinese rugs, $2600; 9-ft. Chinese rugs, $2625; 9-ft. Chinese rugs, $2650; 9-ft. Chinese rugs, $2675; 9-ft. Chinese rugs, $2700; 9-ft. Chinese rugs, $2725; 9-ft. Chinese rugs, $2750; 9-ft. Chinese rugs, $2775; 9-ft. Chinese rugs, $2800; 9-ft. Chinese rugs, $2825; 9-ft. Chinese rugs, $2850; 9-ft. Chinese rugs, $2875; 9-ft. Chinese rugs, $2900; 9-ft. Chinese rugs, $2925; 9-ft. Chinese rugs, $2950; 9-ft. Chinese rugs, $2975; 9-ft. Chinese rugs, $3000; 9-ft. Chinese rugs, $3025; 9-ft. Chinese rugs, $3050; 9-ft. Chinese rugs, $3075; 9-ft. Chinese rugs, $3100; 9-ft. Chinese rugs, $3125; 9-ft. Chinese rugs, $3150; 9-ft. Chinese rugs, $3175; 9-ft. Chinese rugs, $3200; 9-ft. Chinese rugs, $3225; 9-ft. Chinese rugs, $3250; 9-ft. Chinese rugs, $3275; 9-ft. Chinese rugs, $3300; 9-ft. Chinese rugs, $3325; 9-ft. Chinese rugs, $3350; 9-ft. Chinese rugs, $3375; 9-ft. Chinese rugs, $3400; 9-ft. Chinese rugs, $3425; 9-ft. Chinese rugs, $3450; 9-ft. Chinese rugs, $3475; 9-ft. Chinese rugs, $3500; 9-ft. Chinese rugs, $3525; 9-ft. Chinese rugs, $3550; 9-ft. Chinese rugs, $3575; 9-ft. Chinese rugs, $3600; 9-ft. Chinese rugs, $3625; 9-ft. Chinese rugs, $3650; 9-ft. Chinese rugs, $3675; 9-ft. Chinese rugs, $3700; 9-ft. Chinese rugs, $3725; 9-ft. Chinese rugs, $3750; 9-ft. Chinese rugs, $3775; 9-ft. Chinese rugs, $3800; 9-ft. Chinese rugs, $3825; 9-ft. Chinese rugs, $3850; 9-ft. Chinese rugs, $3875; 9-ft. Chinese rugs, $3900; 9-ft. Chinese rugs, $3925; 9-ft. Chinese rugs, $3950; 9-ft. Chinese rugs, $3975; 9-ft. Chinese rugs, $4000; 9-ft. Chinese rugs, $4025; 9-ft. Chinese rugs, $4050; 9-ft. Chinese rugs, $4075; 9-ft. Chinese rugs, $4100; 9-ft. Chinese rugs, $4125; 9-ft. Chinese rugs, $4150; 9-ft. Chinese rugs, $4175; 9-ft. Chinese rugs, $4200; 9-ft. Chinese rugs, $4225; 9-ft. Chinese rugs, $4250; 9-ft. Chinese rugs, $4275; 9-ft. Chinese rugs, $4300; 9-ft. Chinese rugs, $4325; 9-ft. Chinese rugs, $4350; 9-ft. Chinese rugs, $4375; 9-ft. Chinese rugs, $4400; 9-ft. Chinese rugs, $4425; 9-ft. Chinese rugs, $4450; 9-ft. Chinese rugs, $4475; 9-ft. Chinese rugs, $4500; 9-ft. Chinese rugs, $4525; 9-ft. Chinese rugs, $4550; 9-ft. Chinese rugs, $4575; 9-ft. Chinese rugs, $4600; 9-ft. Chinese rugs, $4625; 9-ft. Chinese rugs, $4650; 9-ft. Chinese rugs, $4675; 9-ft. Chinese rugs, $4700; 9-ft. Chinese rugs, $4725; 9-ft. Chinese rugs, $4750; 9-ft. Chinese rugs, $4775; 9-ft. Chinese rugs, $4800; 9-ft. Chinese rugs, $4825; 9-ft. Chinese rugs, $4850; 9-ft. Chinese rugs, $4875; 9-ft. Chinese rugs, $4900; 9-ft. Chinese rugs, $4925; 9-ft. Chinese rugs, $4950; 9-ft. Chinese rugs, $4975; 9-ft. Chinese rugs, $5000; 9-ft. Chinese rugs, $5025; 9-ft. Chinese rugs, $5050; 9-ft. Chinese rugs, $5075; 9-ft. Chinese rugs, $5100; 9-ft. Chinese rugs, $5125; 9-ft. Chinese rugs, $5150; 9-ft. Chinese rugs, $5175; 9-ft. Chinese rugs, $5200; 9-ft. Chinese rugs, $5225; 9-ft. Chinese rugs, $5250; 9-ft. Chinese rugs, $5275; 9-ft. Chinese rugs, $5300; 9-ft. Chinese rugs, $5325; 9-ft. Chinese rugs, $5350; 9-ft. Chinese rugs, $5375; 9-ft. Chinese rugs, $5400; 9-ft. Chinese rugs, $5425; 9-ft. Chinese rugs, $5450; 9-ft. Chinese rugs, $5475; 9-ft. Chinese rugs, $5500; 9-ft. Chinese rugs, $5525; 9-ft. Chinese rugs, $5550; 9-ft. Chinese rugs, $5575; 9-ft. Chinese rugs, $5600; 9-ft. Chinese rugs, $5625; 9-ft. Chinese rugs, $5650; 9-ft. Chinese rugs, $5675; 9-ft. Chinese rugs, $5700; 9-ft. Chinese rugs, $5725; 9-ft. Chinese rugs, $5750; 9-ft. Chinese rugs, $5775; 9-ft. Chinese rugs, $5800; 9-ft. Chinese rugs, $5825; 9-ft. Chinese rugs, $5850; 9-ft. Chinese rugs, $5875; 9-ft. Chinese rugs, $5900; 9-ft. Chinese rugs, $5925; 9-ft. Chinese rugs, $5950; 9-ft. Chinese rugs, $5975; 9-ft. Chinese rugs, $6000; 9-ft. Chinese rugs, $6025; 9-ft. Chinese rugs, $6050; 9-ft. Chinese rugs, $6075; 9-ft. Chinese rugs, $6100; 9-ft. Chinese rugs, $6125; 9-ft. Chinese rugs, $6150; 9-ft. Chinese rugs, $6175; 9-ft. Chinese rugs, $6200; 9-ft. Chinese rugs, $6225; 9-ft. Chinese rugs, $6250; 9-ft. Chinese rugs, $6275; 9-ft. Chinese rugs, $6300; 9-ft. Chinese rugs, $6325; 9-ft. Chinese rugs, $6350; 9-ft. Chinese rugs, $6375; 9-ft. Chinese rugs, $6400; 9-ft. Chinese rugs, $6425; 9-ft. Chinese rugs, $6450; 9-ft. Chinese rugs, $6475; 9-ft. Chinese rugs, $6500; 9-ft. Chinese rugs, $6525; 9-ft. Chinese rugs, $6550; 9-ft. Chinese rugs, $6575; 9-ft. Chinese rugs, $6600; 9-ft. Chinese rugs, $6625; 9-ft. Chinese rugs, $6650; 9-ft. Chinese rugs, $6675; 9-ft. Chinese rugs, $6700; 9-ft. Chinese rugs, $6725; 9-ft. Chinese rugs, $6750; 9-ft. Chinese rugs, $6775; 9-ft. Chinese rugs, $6800; 9-ft. Chinese rugs, $6825; 9-ft. Chinese rugs, $6850; 9-ft. Chinese rugs, $6875; 9-ft. Chinese rugs, $6900; 9-ft. Chinese rugs, $6925; 9-ft. Chinese rugs, $6950; 9-ft. Chinese rugs, $6975; 9-ft. Chinese rugs, $7000; 9-ft. Chinese rugs, $7025; 9-ft. Chinese rugs, $7050; 9-ft. Chinese rugs, $7075; 9-ft. Chinese rugs, $7100; 9-ft. Chinese rugs, $7125; 9-ft. Chinese rugs, $7150; 9-ft. Chinese rugs, $7175; 9-ft. Chinese rugs, $7200; 9-ft. Chinese rugs, $7225; 9-ft. Chinese rugs, $7250; 9-ft. Chinese rugs, $7275; 9-ft. Chinese rugs, $7300; 9-ft. Chinese rugs, $7325; 9-ft. Chinese rugs, $7350; 9-ft. Chinese rugs, $7375; 9-ft. Chinese rugs, $7400; 9-ft. Chinese rugs, $7425; 9-ft. Chinese rugs, $7450; 9-ft. Chinese rugs, $7475; 9-ft. Chinese rugs, $7500; 9-ft. Chinese rugs, $7525; 9-ft. Chinese rugs, $7550; 9-ft. Chinese rugs, $7575; 9-ft. Chinese rugs, $7600; 9-ft. Chinese rugs, $7625; 9-ft. Chinese rugs, $7650; 9-ft. Chinese rugs, $7675; 9-ft. Chinese rugs, $7700; 9-ft. Chinese rugs, $7725; 9-ft. Chinese rugs, $7750; 9-ft. Chinese rugs, $7775; 9-ft. Chinese rugs, $7800; 9-ft. Chinese rugs, $7825; 9-ft. Chinese rugs, $7850; 9-ft. Chinese rugs, $7875; 9-ft. Chinese rugs, $7900; 9-ft. Chinese rugs, $7925; 9-ft. Chinese rugs, $7950; 9-ft. Chinese rugs, $7975; 9-ft. Chinese rugs, $8000; 9-ft. Chinese rugs, $8025; 9-ft. Chinese rugs, $8050; 9-ft. Chinese rugs, $8075; 9-ft. Chinese rugs, $8100; 9-ft. Chinese rugs, $8125; 9-ft. Chinese rugs, $8150; 9-ft. Chinese rugs, $8175; 9-ft. Chinese rugs, $8200; 9-ft. Chinese rugs, $8225; 9-ft. Chinese rugs, $8250; 9-ft. Chinese rugs, $8275; 9-ft. Chinese rugs, $8300; 9-ft. Chinese rugs, $8325; 9-ft. Chinese rugs, $8350; 9-ft. Chinese rugs, $8375; 9-ft. Chinese rugs, $8400; 9-ft. Chinese rugs, $8425; 9-ft. Chinese rugs, $8450; 9-ft. Chinese rugs, $8475; 9-ft. Chinese rugs, $8500; 9-ft. Chinese rugs, $8525; 9-ft. Chinese rugs, $8550; 9-ft. Chinese rugs, $8575; 9-ft. Chinese rugs, $8600; 9-ft. Chinese rugs, $8625; 9-ft. Chinese rugs, $8650; 9-ft. Chinese rugs, $8675; 9-ft. Chinese rugs, $8700; 9-ft. Chinese rugs, $8725; 9-ft. Chinese rugs, $8750; 9-ft. Chinese rugs, $8775; 9-ft. Chinese rugs, $8800; 9-ft. Chinese rugs, $8825; 9-ft. Chinese rugs, $8850; 9-ft. Chinese rugs, $8875; 9-ft. Chinese rugs, $8900; 9-ft. Chinese rugs, $8925; 9-ft. Chinese rugs, $8950; 9-ft. Chinese rugs, $8975; 9-ft. Chinese rugs, $9000; 9-ft. Chinese rugs, $9025; 9-ft. Chinese rugs, $9050; 9-ft. Chinese rugs, $9075; 9-ft. Chinese rugs, $9100; 9-ft. Chinese rugs, $9125; 9-ft. Chinese rugs, $9150; 9-ft. Chinese rugs, $9175; 9-ft. Chinese rugs, $9200; 9-ft. Chinese rugs, $9225; 9-ft. Chinese rugs, $9250; 9-ft. Chinese rugs, $9275; 9-ft. Chinese rugs, $9300; 9-ft. Chinese rugs, $9325; 9-ft. Chinese rugs, $9350; 9-ft. Chinese rugs, $9375; 9-ft. Chinese rugs, $9400; 9-ft. Chinese rugs, $9425; 9-ft. Chinese rugs, $9450; 9-ft. Chinese rugs, $9475; 9-ft. Chinese rugs, $9500; 9-ft. Chinese rugs, $9525; 9-ft. Chinese rugs, $9550; 9-ft. Chinese rugs, $9575; 9-ft. Chinese rugs, $9600; 9-ft. Chinese rugs, $9625; 9-ft. Chinese rugs, $9650; 9-ft. Chinese rugs, $9675; 9-ft. Chinese rugs, $9700; 9-ft. Chinese rugs, $9725; 9-ft. Chinese rugs, $9750; 9-ft. Chinese rugs, $9775; 9-ft. Chinese rugs, $9800; 9-ft. Chinese rugs, $9825; 9-ft. Chinese rugs, $9850; 9-ft. Chinese rugs, $9875; 9-ft. Chinese rugs, $9900; 9-ft. Chinese rugs, $9925; 9-ft. Chinese rugs, $9950; 9-ft. Chinese rugs, $9975; 9-ft. Chinese rugs, $10000.

MUSICAL INSTRUMENTS—For Sale, Exchange.

FOR SALE—Or rent, Phonographs, rent $1 monthly; the best ones, $3 to $5 monthly. Special sale. Many fine used phonographs, taken in exchange on pianos; $2000 values, $77; some $1250, and $1500 values, $45 to $60; some for $15 and $20. Well known makes, Victor, Edison, Columbia and Brunswick; terms, $5 monthly. PACIFIC COAST PIANO CO., 707 W. 9th st. open evenings 'till 9.

FOR SALE—Fine slightly used cabinet phonograph; playing records of any make; same offered in our used phonograph department. Special inducement prices. These instruments are in the best of condition and are offered on easy terms of payment.
HAMBURGER'S MUSIC SALON,
8th floor.

FOR SALE—Chickering piano, PIER, used; phonograph, player piano, $195. Knox, nearly new, $295. Richmond grand, very cheap. Mason & Hamlin, like new, $495. Kohler & Chase, $195. Wonderful Cecilian player piano, $295. Many others half value. Open evenings. Terms to suit. Pacific Piano Co., 307 W. 6th. Phone 10785.

FOR SALE—Half-price clearance sale; Kurtzmann, Wheelock, Cramer, Behning, Packard, Hallet & Davis, Weber, Kohler & Chase, Stroud, Estey, Cable, Conover, Starr, Hazelton, Bush & Lane pianos; $2 to $5 monthly; $10 to $20 discount; $50 to $100 saving; 20 player pianos, $195 to $495; terms $5 monthly. Open evenings. Sherman, Clay & Co., 345 S. Broadway.

FOR SALE—Used upright pianos taken in exchange for Victrolas, $10 and up; terms. EAGLE MUSIC CO., 722 S. Broadway. Open evenings 'till 9. Closed Sundays.

FOR SALE—Victrola at the owner's price. No freight charges now. $150 Victrola, $75; $200 Victrola, $100; $275 Victrola, $125. Office open next to Orpheum theater. Open nights until 9.

FOR SALE—Steinway or Chickering player; $600. 10 months. Call 1 to 3 p.m. 1000 W. 23d st. Phone WEST 20.

FOR SALE—Used KNABE grand; in perfect condition, like new; terms to suit purchaser. See us at the BARNES MUSIC CO., 231 S. Broadway.

FOR SALE—Used HALLET & DAVIS upright; a splendid piano and instrument at a reasonable price. See us at the BARNES MUSIC CO., 231 S. Broadway.

FOR SALE—Good used CHICKERING upright piano for $175; easy terms; open evenings. THE BARNES MUSIC COMPANY, 231 S. Broadway.

FOR SALE—Baldwin, old style, $85; one term cash, $10 per month. Terms, $5 monthly. PLATT, 622 S. Hill. Open at night.

FOR SALE—20 Good used PHONOGRAPHS; terms as low as a dollar per week at the BARNES MUSIC CO., 231 S. Broadway.

FOR SALE—Good used CHICKERING upright; terms as low as a dollar per week at the BARNES MUSIC CO., 231 S. Broadway.

FOR SALE—Bargain; Bush & Lane piano, $195. Terms. Open evenings. Thomas PLATT, 622 S. Hill.

FOR SALE—Steger & Sons piano, $195. Terms. Open evenings. Thomas PLATT, 622 S. Hill.

FOR SALE—Fine, $1 upright piano, $95;

AUTOMOBILES, ETC.—Miscellaneous.

Touring Cars for Sale.

BARNS' touring, good condition, cheap tires. $175. 5420 HOLLYWOOD BLVD.

STUDEBAKER Special six touring car. Mahogany finished top, digital wheels and many other high-class extras. The appearance of the car is sure classy. It carries full guarantee and runs perfect. Priced right and also can arrange the easy terms. Phone owner 10:30 to 12 noon. Phone 10:30 to 12 noon. HENRY S. AYERS CO., 1114-1116 S. Olive st. Open evenings and Sundays.

BUICK touring 1920, $1550. Also Chevrolet touring, $350. Both cars in excellent condition. Will demonstrate. HOWARD AUTOMOBILE CO. Largest distributors of automobiles in the World. 1130-32-40 S. OLIVE ST. Phone 11353 or 64510. Open evenings and Sundays.

BUICK touring, 1920, $1550. Also Chevrolet touring, $350. Both cars in excellent condition. Will demonstrate. HOWARD AUTOMOBILE CO. Largest distributors of automobiles in the World. 1130-32-40 S. OLIVE ST. Phone 11353 or 64510. Open evenings and Sundays.

BUICK touring 1920, $1550. Also Chevrolet touring, $350. Both cars in excellent condition. Will demonstrate. HOWARD AUTOMOBILE CO. Largest distributors of automobiles in the World. 1130-32-40 S. OLIVE ST. Phone 11353 or 64510. Open evenings and Sundays.

STUDEBAKER light 6, 1921 model, run only 5000 miles, $150 in extras. Must sell this week. Sacrifice. $975. 1034 N. Bonnie Brae st.

FORD COUPE, 1921, with starter and disc wheels, this car is in splendid condition throughout; shows good care, paint and upholstery are very fine. Bargain at $495. Terms. Open EVENINGS. J. A. NADEAU, Ford dealer. Cor. CENTRAL and SLAUSON, So. 2240.

FORD COUPE, 1921, can't be told from new.....$375 HOWARD AUTOMOBILE CO. Largest distributors of automobiles in the World. 1130-32-40 S. OLIVE ST. Phone 11353 or 64510. Open evenings and Sundays.

STUDEBAKER light 6, 1921 model, run only 5000 miles, $150 in extras. Must sell this week. Sacrifice. $975. 1034 N. Bonnie Brae st.

STUDEBAKER light 6, 1921. Save $400. 6000 miles but not abused. $1782, week $100, 11 to 1.

STUDEBAKER 4-cyl. touring, $125. HARVEY GOODWIN, 1017 S. Olive st.

STUDEBAKER SPECIAL SIX TOURING. FIRST-CLASS CONDITION. WEST 5470.

STUDEBAKER 1918 touring, refinished.....$825 E. G. STEPHENS, 1053 S. Olive. 802508.

STUDEBAKER 1921 light 6, 7-pass. touring. Perfect. Little down. Must sell today. 917 S. Hoover.

STUDEBAKER 20, 4-PASS. CAR IN EXCELLENT SHAPE. A REAL BARGAIN FOR CASH. 1030 W. 24TH ST.

STUTZ, 1917 touring, first-class condition; 5-triple party. Inquire 310 W. EIGHTH st., after 1 p.m.

STUTZ 1916, 4-pass. coupe, $1250. E. G. STEPHENS, 1053 S. Olive. 802508.

STUTZ touring car, 5-passenger, same as new, lots of extra equipment; will sell at sacrifice for cash or give easy terms. 1030 W. 24TH ST.

WILLYS-KNIGHT TOURING, 1918, LOOKS AND RUNS LIKE NEW—$625. 4190 S. VERMONT AVE.

WILLYS 6 TOURING— $550. TERMS ARRANGED. 4190 S. VERMONT AVE.

1915 STUTZ TOURING— AN ABSOLUTE STEAL, $200. HOWARD AUTOMOBILE CO., Largest distributors of Automobiles in the World. 1130-32-40 S. OLIVE ST. Phone 11353 or 64510. Open evenings and Sundays.

ANOTHER NASH SPORT MODEL, just a little closer than the average, with Dalton gas heater, cowl lights, and other refinements to make the new 1922 out and out complete. Absolutely the best buy in town at $1495. Can arrange terms. Call 1030 W. 24th st. Adv. 2676.

1918 DODGE TOURING— Excellent condition, every way. HOWARD AUTOMOBILE CO., Largest distributors of Automobiles in the World. 1130-32-40 S. OLIVE ST. Phone 11353 or 64510. Open evenings and Sundays.

GUY model 5-pass., 6-cylinder car, wheel tire carrier, Sanford motor, $700. 5430 HOLLYWOOD BLVD.

CHANDLER CHUMMY— 1920 MODEL. Refinished, a beautiful battleship gray with black fenders, cord tires, plate glass curtain curtains; overhauled and motor in demonstrable anywhere shape; liberal terms. W. P. HERBERT CO., Chandler and Cleveland Dist., 3110 S. FLOWER ST. 20412. OPEN EVENINGS AND SUNDAYS.

CHEVROLET ROADSTER— Has just been repainted, new top, seat covers, good tires, is sure a wonderful buy for $135. W. P. HERBERT CO., Chandler and Cleveland Dist., 3110 S. Olive. 34710. Open Evenings and Sundays.

CHEVROLET 1920 F. B. roadster.....$495 Almost motor and motor 2 spare. ALEMITE SERVICE COMPANY, Dodge Brothers Motor Cars, Sixteenth and Figueroa.

DODGE ROADSTER, late model, special body, fine condition, $650. 1034 S. ALVARADO ST. Phone 267595.

DODGE sedan, 1919, in good condition, $650. 1030 W. 24TH ST.

FORD, ROADSTER, 1923, positively in good running condition, good upholstery, top, open disk wheels, new battery, new speedometer, $125. 1041 Chanslor Blvd. Easy terms.

J. A. NADEAU, FORD DEALER. 1100 E. C. HAMILTON. SOUTH 2240.

FORD roadsters and deliveries, all models, all overhauled and gear, 90 days. Terms. MORAN & McMENAMY, 1434 S. Main.

FORD ROADSTER, 1921, SNAP. Terms. W. B. DUNHAM Ford Agcy., 1250 W. 7th.

LOCOMOBILE ROADSTER. Cannot be distinguished from new. Extra heavy ivory, chrome nickel trimmings, and many special Locomobile features. Owner going to Europe, must sell this week. Will sell for $1,000 less than it cost. Terms to suit. Can be seen at 1030 W. 24th st. Adv. 2676.

CADILLAC, 1919 Victoria. This car must be seen to be appreciated; has all new Royal cord tires, is in first-class shape throughout. MR. BUTLER, Cole, 8650.

CADILLAC 57 coupe, fine shape, new rubber, $1975. L. B. UPDIKE, 1015 S. GRAND BD. 4378.

CHEVROLET 1919 4-90 Coupe, all over painted and refinished $225 down, bal. arranged to suit. 5716 S. FIGUEROA.

AUTOMOBILES, ETC.—Miscellaneous.

Coupes for Sale.

FLIGH 6 Coupe, 1921. Only run 800 miles. Must sell at once. Many extras. Call OWNER 55673. 1034 N. Bonnie Brae st.

FORD COUPE, 1921, with starter and disc wheels, this car is in splendid condition throughout; shows good care, paint and upholstery are very fine. Bargain at $495. Terms. Open EVENINGS. J. A. NADEAU, Ford dealer. Cor. CENTRAL and SLAUSON, So. 2240.

FORD COUPE, late 1921, model 4 months, mechanically perfect, guaranteed; has speedometer, dash light, large lock steering wheel, foot accelerator sun visor, 6x extra tire cover. W. L. SIMONS, 3030 Orchard. 913344.

FORD COUPE, al shape and looks just like new. Liberal discount. Open evenings and Sundays. W. D. DUNHAM Ford Agcy., 1250 W. 7th.

FORD COUPE—Electric starter, demountable rims, new tires, A-1 mechanically, $395. ILLOS, 1160 S. Olive. Phone Main 6838.

FORD coupe, '21, $485. Many useful extras. A-1 tires. Bdwy. 6290. 1060 W. PICO.

FORD coupe, 1921. Make offer today. $150 down. 917 S. HOOVER.

FORD coupe, 1920, ready to go, $435. 1018 S. HILL ST.

HUDSON coupe, mechanically perfect, $400 cash takes it today. GERNERT, 5107 S. Western ave.

HUDSON COUPE, PRACTICALLY NEW. 1021 S. GRAND.

NASH COUPE, 1920. An nice-looking a car as you can find. The condition is wonderful; only $1425 easy terms. Open Sunday, also to one. LYNN C. BUXTON, Haynes Dist., 1855 S. Figueroa. Fair 2267.

OLDS 1921 SIX COUPE, run 5000 miles; looks and runs like new; a real saving at our re'co. 1130 S. OLIVE ST.

OLDS 1921 SIX COUPE, run 5000 miles; looks and runs like new; a real saving at our price. 1130 S. OLIVE ST.

OVERLAND coupe, electric lights and starter, cord tires; only $475. 1030 W. 24TH ST.

PEERLESS 8, 1921 COUPE. Run such a short distance yet cashed sell it from brand new. Discounted to the limit. You cannot refuse to look. Come in and see a perfect car. Open Sunday all day. SMITH BROTHERS, 1616 S. Figueroa. 27959.

PEERLESS 8, 1921 COUPE. Run such a short distance yet cashed sell it from brand new. Discounted to the limit. You cannot refuse to look. Come in and see a perfect car. Open Sunday all day. SMITH BROTHERS, 1616 S. Figueroa. 27959.

STUDEBAKER Light 6 coupe, $1400. 613 S. BREED ST. HOLLYWOOD BLVD. 578214.

SCRIPPS-BOOTH coupe, 1920, starter, tires good. Trade, how, $290. 1060 W. PICO.

Sedans for Sale.

BUICK SEDAN, 1921. Fully equipped and completely overhauled, must see this to appreciate; will demonstrate anywhere. See OWNER, 27959.

CHEVROLET '20 sedan, used very little, original finish, new rubber, starter, motor A-1 condition. Call 5172nd.

DODGE BROTHERS SEDAN— Late type, original finish, 5 wire wheels and tires, Westinghouse starter, absolutely mechanically perfect, guaranteed; has heater, dash light, large lock steering wheel, foot accelerator sun visor, 6x extra tire cover. W. L. SIMONS, 3030 Orchard. 913344.

DODGE sedan late 1920, good condition. Looks fine now. Has exhaust heater, traffic lights, owner going to Europe. Price $1000; terms. WIL. 5814, Apt. 107.

FORD SEDAN, 1920, $450. With starter and disc wheels; looks and runs as good as new, a fine set of tires and 3 good batteries; dome light and windshield. EASY TERMS. Open EVENINGS. J. A. NADEAU, FORD DEALER. 1100 E. C. HAMILTON. SOUTH 2240.

FORD sedan, 1920, overhauled motor, new rubber, new covers, $500 cash. Terms. W. L. TUPMAN CO., Authorized Ford and Lincoln Dealers. Fig'roa and Jefferson. So. 2831.

FORD SEDAN, 1921, model, used 8 mos. Over $1400 extras, looks like new. Must let go quick. $1150. 1130 S. OLIVE ST.

FORD Sedans, 3 to Choose From. Guaranteed 3 months. MORAN & McMENAMY, 1434 S. Main.

FORD sedan, 1920, brand new tires, gen. d. starter, dash light, all lown, easy terms. 4000 FIGUEROA ST.

FORD sedan, late '20; first-class condition. 613 S. BREED ST. West 5452.

FORD, late '20, sedan, $450. Ruthg is belng. $25 DY, easy. Phone 1060 W. PICO.

HUDSON sedan, late model, Cord tires, fine, and looks like new. $450. HOLLYWOOD BLVD.

JORDAN sedan, perfect shape, 5 disc wheels, cord tires, motor and upholstery in excellent service condition. $1850; for demonstration. MR. ENRIGHT, Phone 640; eve. 269295.

LOZIER—FOR SALE, LOZIER AND RUSS LIMOUSINE, 1919 MODEL, LIKE NEW. PRICE TOO. $1702 SUNDAY—40003 WEEK DAYS.

OAKLAND sedan, 1919; must be seen to be appreciated; will demonstrate anywhere for the OWNER, 27959.

OLDSMOBILE 1922, 7-PASSENGER SEDAN, RUN ONLY 4000 MILES. $400 DOWN, BALANCE TO SUIT. SEE MR. DAVIS. 1220 S. FLOWER. MAIN 9040.

OLDS 6 sedan, 1921, $400 down. Must sell today. 917 S. HOOVER. WI. 5207.

OVERLAND sedan, good tires, excellent condition; $400 or trade for touring. 1130 S. OLIVE ST.

PEERLESS SEDAN, $1375. Can you imagine such a wonderful buy? 1918, velvet motor upholstery, like new, nearly new cord tires, bumper front and rear, guaranteed mechanically. The bargain of the season. SMITH BROTHERS, 1616 S. Figueroa. 27959.

PEERLESS 8, 1922 sedan, latest 7-passenger type. Be one of the first to own this. Run short distance, great discount. Open all day Sunday. SMITH BROTHERS, 1616 S. Figueroa. 27959.

STANDARD 6 sedan, late model, wonderful condition, new paint; big bargain for quick sale. W. J. BONARDI, 1250 S. Hill. Pico 8372. Will take car in A. real estate.

STANDARD 6, 7-pass. sdn., $2000. E. G. STEPHENS, 1053 S. Olive. 802508.

STUDEBAKER 1918, 6 road., A1 mechanically, new top, paint, etc. WEST 5479.

STUTZ, 1916 Bearcat, for condition, bargain. S. I. Monarch, 1250 S. Hill. Pico 8372.

TEMPLAR STORT ROADSTER, MUST SELL. 1021 S. GRAND.

Speedsters. Stripped Cars.

FORD speedster body, fenders, top, windshield, radiator, cheap. 1728 HIGHLAND AVE.

FORD speedsters, roads., tours. SEE THESE SNAPS. 1060 W. JEFFERSON. West 69.

FORD speedster, all deliver us. Special inc. Ford Motor Co. rates. 1905 S. MAIN.

HUDSON speedster for sale; model 7, cord tires all around; Chanslor & Lyon California top, motor just rebored. Car stripped mechanical condition. Price right. 3412 W. PICO.

HARMON 6-41 speedster, $800. Can you imagine buying such wonderful value in a perfect high grade roadster. Terms are $200 down, balance $37 monthly. Phone us all day Sunday. SMITH BROTHERS, 1616 S. Figueroa. 27959.

Coupes for Sale.

BUICK COUPE, 1921. A good cord tires and is just like new; you can save a few hundred dollars; better look it over. HOWARD AUTOMOBILE CO., Largest distributors of automobiles in the World. 1130-32-40 S. OLIVE ST. Phone 11353 or 64510. Open evenings and Sundays.

BUICK COUPE, 1920—In wonderful condition throughout. Priced to sell on sight. It has many unmentioned extras, also carries full new car guarantee. Terms can be arranged; no extra costs. Will consider car in trade. Apply HENRY S. AYERS CO., 1114-1116 S. Olive st. Open Sundays and evenings.

BUICK coupe, '19, trade for car or sell on terms. Bdwy. 6290. 1060 W. PICO.

CADILLAC, 1919 Victoria. This car must be seen to be appreciated; has all new Royal cord tires, is in first-class shape throughout. MR. BUTLER, Cole, 8650.

CHEVROLET 1921 490 coupe, $725. Has just been repainted and motor overhauled. This is real value and ready to go today. ALBERTSON MOTOR COMPANY, Dodge Brothers Motor Cars, Sixteenth and Figueroa.

CHEVROLET '20 sedan, used very little, original finish, new rubber, starter, motor A-1 condition. Call 5172nd.

DODGE BROTHERS SEDAN— Late type, original finish, 5 wire wheels and tires, Westinghouse starter, absolutely mechanically perfect, guaranteed; has heater, dash light, large lock steering wheel, foot accelerator sun visor, mirror. Priced to sell. ALBERTSON MOTOR COMPANY, Dodge Brothers Motor Cars, Sixteenth and Figueroa.

DODGE late 1920 sedan, good condition. Looks fine now. Has exhaust heater, traffic lights, owner going to Europe. Price $1000; terms. WIL. 5814, Apt. 107.

FORD SEDAN, 1920, $450. With starter and disc wheels; looks and runs as good as new, a fine set of tires and 3 good batteries; dome light and windshield. EASY TERMS. Open EVENINGS. J. A. NADEAU, FORD DEALER. 1100 E. C. HAMILTON. SOUTH 2240.

FORD sedan, 1920, overhauled motor, new rubber, new covers, $500 cash. Terms. W. L. TUPMAN CO., Authorized Ford and Lincoln Dealers. Figueroa and Jefferson. So. 2831.

FORD SEDAN, 1921, model, used 8 mos. Over $1400 extras, looks like new. Must let go quick. $1150. 1130 S. OLIVE ST.

FORD Sedans, 3 to Choose From. Guaranteed 3 months. MORAN & McMENAMY, 1434 S. Main.

FORD sedan, 1920, brand new tires, gen. d. starter, dash light, all lown, easy terms. 4000 FIGUEROA ST.

FORD sedan, late '20; first-class condition. 613 S. BREED ST. West 5452.

FORD, late '20, sedan, $450. Ruthg is belng. $25 DY, easy. Phone 1060 W. PICO.

HUDSON sedan, late model, Cord tires, fine, and looks like new. $450. HOLLYWOOD BLVD.

JORDAN sedan, perfect shape, 5 disc wheels, cord tires, motor and upholstery in excellent service condition. $1850; for demonstration. MR. ENRIGHT, Phone 640; eve. 269295.

LOZIER—FOR SALE, LOZIER AND RUSS LIMOUSINE, 1919 MODEL, LIKE NEW. PRICE TOO. $1702 SUNDAY—40003 WEEK DAYS.

OAKLAND sedan, 1919; must be seen to be appreciated; will demonstrate anywhere for the OWNER, 27959.

OLDSMOBILE 1922, 7-PASSENGER SEDAN, RUN ONLY 4000 MILES. $400 DOWN, BALANCE TO SUIT. SEE MR. DAVIS. 1220 S. FLOWER. MAIN 9040.

OLDS 6 sedan, 1921, $400 down. Must sell today. 917 S. HOOVER. WI. 5207.

OVERLAND sedan, good tires, excellent condition; $400 or trade for touring. 1130 S. OLIVE ST.

PEERLESS SEDAN, $1375. Can you imagine such a wonderful buy? 1918, velvet motor upholstery, like new, nearly new cord tires, bumper front and rear, guaranteed mechanically. The bargain of the season. SMITH BROTHERS, 1616 S. Figueroa. 27959.

PEERLESS 8, 1922 sedan, latest 7-passenger type. Be one of the first to own this. Run short distance, great discount. Open all day Sunday. SMITH BROTHERS, 1616 S. Figueroa. 27959.

STANDARD 6 sedan, late model, wonderful condition, new paint; big bargain for quick sale. W. J. BONARDI, 1250 S. Hill. Pico 8372. Will take car in A. real estate.

STANDARD 6, 7-pass. sdn., $2000. E. G. STEPHENS, 1053 S. Olive. 802508.

STUDEBAKER 1918, 6 road., A1 mechanically, new top, paint, etc. WEST 5479.

STUTZ, 1916 Bearcat, for condition, bargain. S. I. Monarch, 1250 S. Hill. Pico 8372.

TEMPLAR STORT ROADSTER, MUST SELL. 1021 S. GRAND.

Limousines for Sale.

1918 STUDEBAKER limousine, A1 $675. Must sell; wheel absorbers. Buyer down $84. SMITH BROTHERS, 1616 S. Figueroa. 27959.

Trucks and Delivery Cars.

DODGE BROTHERS SCREEN DELIVERY— Original finish. Wonderful motor, oversize cord tires (2 new), excellent value. ALBERTSON MOTOR COMPANY, Dodge Brothers Motor Cars, Sixteenth and Figueroa.

CADILLAC 1916, $68.50 light delivery. Roadster, magneto, 4 good tires, nearly new top and some bargain. Open all day Sunday. SMITH BROTHERS, 1616 S. Figueroa. 27959.

FORD delivery, late 1919, with starter, has rear box attachment; excellent for salesman; will sell for $300; terms to responsible parties; quick action necessary. Apply at Court, 835 W. 65TH ST.

1919 REO speed wagon, body and top in good shape; motor overhauled; mechanically perfect; will sacrifice for $775; will give terms to reliable parties. Call 1237 W. 20TH ST. Phone Vermont 2118.

FORD truck, 1919, motor overhauled; stake body, good rubber A bargain. $350. W. L. TUPMAN CO., Authorized Ford and Lincoln Dealers. Figueroa and Jefferson. So. 2831.

BEFORE you buy a used truck come down to 1704 E. Ninth st. and get our prices on the best line of dump and flat trucks; small payments down and bal. to suit; no brokerage. KIMBALL MOTOR TRUCK CO.

FORD DELIVERY, 1917, good stake body and cab, $150; also express and panel delivery cars and trucks. Open evenings. Closed Sundays. W. D. DUNHAM Ford Agcy., 1250 W. 7th.

TIM LIGHT DELIVERY TRUCK— DANDY BODY AND TIRES. O.K. MECHANICALLY. $195. 1030 S. VERMONT AVE.

USED TRUCKS, MANY BARGAINS, BODIES, TRAILERS, TIRES, PARTS. HAMILTON AUTO WORKS, 3266 SOUTH PARK AVE.

AUTOMOBILES, ETC.—Miscellaneous.

Trucks and Delivery Cars.

TRUCK DRIVER. Wanted a man with selling ability with $1000 capital to take over an established route for well known line of drinks. Nationally advertised and manufactured by one of the largest concerns of its kind in the United States. Investment is for equipment only and no charge for the route. Must be willing to drive truck and make deliveries, collections, etc. Salesman furnished free to assist in securing new customers. Must be ready to go to work March 1. Open Sunday 9 to 4. 1022 S. OLIVE ST. Ask for Mr. Snowden.

UNION MOTORS, INC., 901 South Flower. Phone 60781. Before buying your truck, see the Maxwell one and one-half-ton, now selling at $1295.50. You will get more for your money in this truck than any other. Going Fast. TERMS or CASH.

RESULT? REPUBLIC. $400 UP. EASY TERMS TO SUIT. THESE TRUCKS ARE RESCUED AND GUARANTEED IN ALL SIZES, ¾ TO 1-TON CAPACITIES, WITH BODIES TO SUIT. COMMERCIAL MOTOR CO. DISTRIBTRS. 1022 S. OLIVE ST. OPEN SUNDAY.

AUTOCAR, 2-TON. STAKE BODY, READY TO WORK. $500. EASY TERMS. OPEN SUN. 1035 S. OLIVE ST.

2 REO SPEED WAGONS. ONE WITH STAKE BODY, OTHER WITH CANOPY TOP, BOTH READY TO WORK. A BARGAIN—EASY TERMS. 1030 S. OLIVE ST. OPEN SUN. & EVES.

A REAL BARGAIN— Ford ton truck, has a good stake body and cab. A real good set of tires; mechanically perfect. $295, cash or terms. Open EVENINGS. J. A. NADEAU, FORD DEALER. 1100 E. SLAUSON. SOUTH 2240.

FORD TRUCKS— $100 UP. EASY TERMS OF PAYMENT. 1022 S. OLIVE ST. OPEN SUN. & EVE.

FOR SALE—Truck, 4000-lb. and 6000-lb. trucks, specially equipped for lumber delivery and contractor work. Phone Bdwy. 7818 for demonstration. TRAFFIC TRUCK SALES CO., 735 N. BROADWAY.

Auto Trailers.

UTILITY trailers, new and second-hand, for sale or rent. UTILITY TRAILER SALES CO., 1421-23 S. Main st. Phone 21198.

FIRE TRAILERS for sale or rent, 2 or 4 wheels, new and second-hand. FIRE EXTINGUISHER & TRAILER WORKS, 701 E. 7th st.

FOR SALE—1 new gov't. trailer, new stake body. $250. 914 MATEO.

FOR SALE—2-ton trailers, $450; good rubber. 1322 CENTRAL AVE.

TRAILERS FOR SALE OR RENT. WEBBER AUTO TRAILER WORKS, 686 N. SPRING.

Automobiles for Exchange.

7-PASS., 6-cylinder automobile, A1 condition, worth $350; want Ford or other light coupe. TISMEN, Holly 4080.

APPERSON 6, 1917, for Ford touring. Owen, 773 MER. MART. BANK BLDG.

Automobiles Wanted.

WANTED—Twenty late-model used cars. HUDSONS, DODGE, FORD COUPES, PAIGES, LAFAYETTES. Must be in good condition. F. J. RILEY, 901 S. OLIVE. 41294.

WANTED—For cash, Dodge late model touring or roadster. W. H. COOK, 1008 S. Olive st. 64503.

WANT '20 or '21 Buick 6 coupe from owner. Give full particulars. Address M, box 231, TIMES BRANCH.

WILL PAY cash for 1920 or '22 Dodge roadster if price right. Call JOHN CREEK, 22119 Wood Ave. 4-5 p.m.

DON'T SACRIFICE your car, Let KELLY get you $50 to $100 more inside of one week. Investigate. 1212 S. OLIVE.

BUICK touring, 1920. Will pay fifty cash. Bring car Ambassador Hotel today bet. 9 and 12 a.m. D. LICHTERMAN.

WANTED—1916-17 Dodge or Buick tsg. in good condition; no dealers. Address B, box 229, TIMES BRANCH.

WANTED—Late model Ford touring; no sedan. Drive car up to 112 S. HILL.

WANTED—10 BUICKS, touring and roadsters, F. B. MILLER, 220 W. Pico. 60888.

WANTED—Late Dodge road. No dealers. Address Z, box 262, TIMES BRANCH.

WANTED—Ford coupe, 247 cash, private owners only; must be bargain. Inquire 21-23 Fuel or Dodge tour or coupe; cash for real barg. 1118 W. 9TH.

WILL pay cash for good light touring car. 332 W. 16TH ST.

WANTED—Automobiles for spot cash. 1021 S. GRAND. Main 1400.

Automobiles for Hire.

FOR HIRE— DRIVE STILLWELL'S CARS. THE BEST FOR LESS. STUDEBAKERS, BUICKS. $1 PER HOUR. Anything from Packards to Fords. By hour, day or month. Fair and courteous treatment. The original and largest auto rentals in the City. DODGE, 7Sc; CHEVROLETS, 50c PER HOUR. STILLWELL AUTO LIVERY, 944 South Grand ave. Phone 60397.

TO RENT—LATEST MODELS. Studebakers, Buicks, Nashes, $1 per hour, 7c per mile. Rate per hour, Spanish Car. Week or month. TRAVELERS' MOTOR LEASING CORP., 1020 S. Broadway.

CARS FOR RENT—Without drivers. Cadillacs, Hudsons, Studebakers, Chalmers, Oaklands, Overlands, Fords and others, by day, week or month. Rates reasonable. Phone 820000. HUPP AUTO SHOP AND GARAGE, 943 S. Grand.

WITHOUT DRIVERS— LATE MODELS. STUDEBAKER, BUICK, DODGE. $1 PER HOUR, FORDS, 50c. PARSONS DRIVE-IT-YOURSELF SYSTEM, 116 W. NINTH ST. PHONE 11000. 50c PER HOUR. NO MILEAGE. Fords, without drivers, 50c per hour, 5c per mile; trucks, $1 per hour. FORD LEASE, 619 S. Flower st. Phone 15327.

WE RENT without drivers, 1922 Studebaker sixes and Dodges. Ferris st. Six hour and up. $2 per day, $10 per week. E. A. WILKEY, 810 W. Eighth st. 42883.

FOR HIRE—Beautiful 7-pass. Marmon; tonneau windshields, day, week or month. Go anywhere. LYONS, 1540 E. 67774. 97 South 60622.

$2 HOUR, late model, 7-pass. Buick. Know the city and country. Call at once. MR. LARGENT. Phone 266688.

HIGH-GRADE AUTOMOBILES, BY WEEK OR MO., WITH OR WITHOUT DRIVERS. L. B. UPDIKE, 1015 S. GRAND. BD. 4378.

FOR HIRE—Privately owner seven-pass. Chandler sedan, by week or month, very reasonable. Owner drives. PHONE 15902.

COME out a few blocks and rent a better car for less money. 1317 ORANGE ST.

MR. BEEKS drives his large new 5-pass. car; $1.50 per hour. Fu. HDWY. 5112.

FORD SEDAN, REGISTERED WOMAN CHAUFFEUR. RATES REAS. 21898.

NEW 7-pass. Winterbarger. Trips anywhere. Reasonable. WILSHIRE 28031.

Accessories, Parts, Equipment.

FOR SALE—Buick generator, good condition, new bearings. Price $18. 52870.

Automobile Tires.

TIRES & BATTERIES ON EASY PAYMENT. CREDIT TIRE CO., 220 W. 9th. Bdy. 651.

MOTORCYCLES—Bicycles.

ANGELES CYCLE & SUPPLY CO., 817 S. Main. Pico 285. Repair specialists. Open Sunday.

1919 Harley twin, good shape all around, good tires, $90. 211 N. PACIFIC BLVD. Huntington Park. 80. 5774-J.

MEAD CYCLE CO. RANGER BICYCLES. Wholesale prices, 30 days' free trial, cash or time; free catalogue. 1125 S. MAIN.

EXCELSIOR motorcycle, 1919, overhauled, $90. HARVEY GOODWIN, 1017 S. Olive.

TRACTORS—Farm Implements.

FOR SALE—Farm implements. Large stock second-hand and rebuilt; special sale prices. See our new goods at reduced prices. ARNOTT & CO., INC., Los Angeles st., Between First and Second sts.

FOR SALE—75-h.p. Holt tractor, disc plow, subsoil plow, bean thresher and equipment; power hay press. B. F. WESTON, Torrance.

FOR SALE—Bargain, 1919, overhauled, Trundar Caterpillar tractor, horsepower $2.20 per hour, condition. $375. 6420 WASHINGTON BLVD., Culver City. Ph. 781242.

FOR SALE — Tractor, 25-h.p., caterpillar type. Plow, 12-ft. chisel, 6-ft. disc harrow. WESTON, R.F.D. 1, Box 72, Torrance.

HORSES, MULES, CATTLE—For Sale, Exchange, Wanted.

For Sale.

FOR SALE— 20 A No. 1 dairy cows and heifers, fresh and coming fresh soon. $75 and up. 524 CALVERT ST., Van Nuys, Cal.

FOR SALE—18 head fine milk cows and 1 Holstein bull at my dairy ranch. 7 mile west of Chino on Chino ave. Owner, E. W. EVANS, Chino, Cal.

FOR SALE—6-gal. Jersey-Holstein, 4 yrs. old, fresh in few days; perfect dairy cow; will exchange for smaller milker. 3117 N. MAIN.

FOR SALE—Several horses at reasonable price. Apply to MR. TALBERT, Merchants' Ice & Cold Storage Co., 518 Seaton st.

FOR SALE—Cheap 2 pigs, 130 pounds each. Also 40 rabbits; all ages. 2611 ALCAZAR PT., Near Lincoln Park.

FOR SALE—7 work mules with harness, $25 and up. 4 horses, single wagons and harness. 688 S. CLARENCE ST.

FOR SALE—Gentle young driving mare, city broke, with harness and 2 sets harness, $50. 775 E. SAN PEDRO ST.

TO LET—40 head of good heavy work mules; feeds complete grazing equipment. 607 PACIFIC ELECTRIC BLDG.

FOR SALE—EXPERT HORSE AND DOG CLIPPING. 809 E. 7TH ST. PICO 417.

FOR SALE—Good saddle horse, cheap. MR. LANE, Mitchell-ave. 70712.

FOR SALE—If you have a horse or cow to move, call PICO 417. 809 E. 7TH ST.

POULTRY, PET STOCK—For Sale, Exchange, Wanted.

Poultry and Poultry Supplies.

WANTED—You to know that DR. HESS' POULTRY PAN-A-CE-A will help you get winter eggs. It makes hens healthy, active and busy. Remember, it's the busy, happy, singing hen that lays the eggs. PAN-A-CE-A gives hens a laying disposition. Feed DR. HESS INSTANT LOUSE KILLER into the feathers and put it in the dust bath occasionally to keep your poultry free from lice. For Roup use DR. HESS ROUP REMEDY. All guaranteed. Sold by all dealers in poultry supplies.

FOR SALE—Baby chicks and baby turkeys every day in the year; also pullets, prize pigeons, birds, incubators, brooders, eggs, foods, remedies and supplies of all kinds. PIONEER HATCHERY, 220 S. Spring st. Phone 61627.

FOR SALE—500 White Leghorns, 178 Anconas, yearlings, all Hogansized, healthy, the best raised. $1.25 and $1.40. Other varieties cheap. FERNANDO ROAD, L.A. Open EVENINGS. J. A. NADEAU, FORD DEALER. 1100 E. SLAUSON. SOUTH 2240.

FOR SALE—2 thoroughbred Rhode Island Red cockerels, beauties; only $2.75 each; also hatching eggs, $1 per setting. 836 N. KENMORE.

FOR SALE—1000 head 1921 hatched Rhode Island Reds, Hollywoodbilt and White Leghorns and all equipment, in lease or small lots. 212 SAN PASCUAL AVE. Pas. 1297.

FOR SALE—Baby chicks, rare bred White Wyandottes and White Leghorns. Heavy laying strain, $25 per 100. IMPERIAL VALLEY HATCHERY, Centro, Cal.

FOR SALE—Hatching eggs from thoroughbred Anconas can supply large quantities. H. P. CHENOWETH, 908 Calumet, Alhambra, Cal.

FOR SALE—R.I.R. W.L. chickens 2 weeks old, 20c; 1000 W.L. now hatching; $13 per hundred. CHINO GORDO HATCHERY, 1462 Gordo, Ont. 2696.

FOR SALE—5000 BABY CHICKS. WHITE LEGHORNS $ AND 10 CENTS WHILE THEY LAST. 1920 S. VERMONT.

FOR SALE—Baby quailes, year old, $4.50 per dozen. 4219 S. HARVARD. 799701.

Pigeons, Birds, Etc.

FOR SALE—Canaries, singers, females, pairs, Norwich; 2 aviaries, 2630 W. 41ST ST.

FOR SALE—PIGEONS. PALMS SQUAB RANCH. Inglewood 49-J-4.

Bees and Honey.

WANTED—Experienced man, more bees, by hour or contract. J. M. GOULD, El Monte.

Rabbits, Hares, Etc.

FOR SALE—Until Feb. 25th, Napier fodder or (elephant grass) roots, 25c per dozen. 352 E. 54TH ST.

FOR SALE—Dirt cheap, all guinea pigs and hutches, have to move Feb. 25th. 252 E. 58TH ST.

WANTED—1000 rabbits. Will pay 15 to 19 cents per lb. Lincoln 31796. 2122 N. MAIN.

Dogs and Dogs at Stud.

FOR SALE—Thoroughbred Black Collie puppies, beauties. If looking for something cheap, please don't call on. 822 NORTH AVE. 21. Take Pasadena cars.

FOR SALE—CHOWS. CHOWS. CHOWS. Puppies, ped. champions, stock. Van Nuys 14008 E. VANOWEN, near Hazeltine.

FOR SALE—English bulldogs, one male, one female, pedigreed and cheap. 5018 8TH AVE. Phone VER. 3068.

WANTED—Will pay well for Fourer mother with pedigree puppies, 2 days old. Phone TORRANCE 45.

HOUSES—For Sale.

Miscellaneous.

FOR SALE— TREMENDOUS SACRIFICE. 25% LESS THAN COST OF PRODUCTION. INSPECTION OF CONSTRUCTION BY EXPERTS INVITED. ONLY $9500— ONLY $9500. $1000 CASH $1000.

These unique four and five-room Spanish bungalows are built of solid concrete, like a Class A. office building. Each has one of the finest southern suns in the main rooms and two in bedrooms. Tile floors, tile baths, tile drainboards. Pullman breakfast nooks of kitchen. Artistic stairway to second floor. Garages are of solid concrete. You must see these houses to appreciate them. Only a few left daily. Take West Adams street car to Bird avenue, walk one block north. Salesman on track. E. A. Weber, Main 1258.

MERCALF & RYAN, E. A. WEBER, MGR. HOUSE & LOT DEPT. 811 PACIFIC MUTUAL BLDG., 6TH & OLIVE STS. MAIN 1258.

FOR SALE— I want to sell my home furnished completely, which is located north of Wilshire Blvd. on a large lot 125x175, which was landscaped by Olmsted, the architecture. House contains 11 rooms besides servants' quarters. Spacious entrance hall. Large living-room with wood finish 20x30, beam ceiling, fireplace. Dining-room is panelled in mahogany, very large. English panelled in mahogany, very large. Library, book cases, etc. Breakfast-room, kitchen with every built-in convenience. Upstairs there are four very large bedrooms, also double bedroom and dressing-room and bath. Three baths in all. The house was finished about 3 years ago. Was built according to plans of a specialist and is the last word in modern construction. Construction is of the very best, and is a genuine sacrifice, at least $10,000 under cost. Reason for sale, am going on a trip around the world. Will consider reasonable rental may have easy terms. Address M, box 160, TIMES OFFICE.

FOR SALE—$17,500 CASH. $22,500 ON MORTGAGE. THERE THERE'S BUT A HOME WHICH REPRESENTS AN INVESTMENT OF OVER $100,000. NOTHING LIKE IT HAS EVER BEEN OFFERED IN LOS ANGELES. OWNER MUST MAKE IMMEDIATE SALE. PHOTOGRAPHS AND DETAILS ON REQUEST. FOOTHILL MANSION ON LARGE PLOT. PERFECTION IN LANDSCAPE DETAIL; SITE UNQUESTIONABLY THE LOVELIEST IN THE WORLD. FOR MILES BEFORE AND BENEATH AND AROUND IT ARE BOLLYWOOD, LOS ANGELES AND THE FOOTHILLS. RED BRICK, ENGLISH MANOR HOME, 12 ROOMS WITH LARGE CONSERVATORY, RICH IN PLANTS; FOUR BATHS, TWO-CAR GARAGE, QUARTERS CHAUFFEUR AND GARDENER. THIRTY FRUIT TREES, HUNDREDS OF ROSES, RARE PLANTS AND SHRUBBERY FROM ALL OVER THE WORLD. ANYONE WHO TAKES THE TROUBLE TO INVESTIGATE

HOUSES—For Sale.

South and Southwest.

FOR SALE—

BUNGALOWS.
BUNGALOWS.

OWN YOUR OWN HOME.

5, 6 AND 8-ROOM BUNGALOWS ON EAST TEMPLE.

LARGE LOT, DOUBLE.

All improvements in and paid for. Street work, sidewalk and curb; trees, light and gas.

STOP PAYING RENT.

Come and call to-day and Vermont cars Sunday and see one of the finest groups of the southwest. Consists of high ground, close to school and church, one block car line by bank.

DEAL DIRECT WITH OWNERS.

We are the owners of this choice property and can sell you a lot or build you one of a home you want at terms that suit you.

Come over office at once and Vermont cars any day or call Sunday, including to-day.

Ask for Mr. Cullen or Mr. Brown.

GEO. H. PECK & CO.,
SOUTH AND VERMONT AVE.

FOR SALE—Ready for occupancy; 6-room modern bungalow; hardwood floors throughout; attractive living room, with fireplace; dining-room, with buffet; kitchen, with breakfast nook; bath, with shower; sleeping porch; garage; lot 50x150; fruit trees; lawn; flowers; shrubbery; paved street; 1 block from Vermont ave. Call at 1744 W. 36th st., or phone Wal. 1744.

FOR SALE—Beautiful 6-room bungalow; hardwood floors throughout; fireplace; built-in buffet; sleeping porch; garage; lot 50x150; fruit trees; lawn; flowers; shrubbery; paved street; 1 block from Vermont ave. Call at 1744 W. 36th st., or phone Wal. 1744.

FOR SALE—Modern

COUNTRY PROPERTY— For Sale.

FOR SALE—OF INTEREST TO FARMERS.

HIGHLY IMPROVED, PRODUCTIVE

RANCH, 320 acres, second to none in California, for rent, location, fruit-growing and poultry; 160 acres of deciduous fruit, for rent, five years; 160 acres, for rent, 5 years; 160 acres in Therman; medium, 40 acres to harvest-oil; definite proposition; 40 acres in Mission olives, 4 years old; 20 acres in Rio Grand alfalfa; 20 acres in Imperial Valley; 10 acres in Pomona; 5 acres, new 5-room house, oak floors, fireplaces, large living-rooms, all built-in features; chicken and commercial trees; 10 acres, small cleared tract, with barns, outbuildings, etc. Located 1½ miles from R.R. Siding; 10 acres and 5-room house, for Los Angeles; 2 ACRES IN TOWN, FOR LOS ANGELES. Will be recommended by improved varieties; several for sale by the old country and this country. Will be sold shortly. Take lower 1 to 2 lots money to handle; balance like rent. The price is right; the terms are exceptional. Investigate this.

CRANDALL & JOHNSTON,
425 10th st. Main, 7241. Phone 220.

FOR SALE—OR EXCHANGE—20 acres 1-4 mile north of Bloomington on Linden ave., 5 in orange, not damaged by frost, 15 in walnuts, 5 in alfalfa, fully paid; 5-room house, barn, chicken and tool houses, large barn, chickens and rabbits; horse, cow, implements; water piped to house and barn; 4 miles from Colton, 6 miles from San Bernardino; 1 mile from Bloomington; 1 mile from Rialto; 1 mile from Cedar Glen; 1 mile from Lytle Creek; 1 mile from Cedar Glen; 1 mile from Lytle Creek; 1 mile from Cedar Glen; 1 mile from Lytle Creek

BUSINESS CHANCES—
Of Many Kinds.

Miscellaneous—Classified.

WANTED—Man with selling ability, $1000 capital to take over an established manufacturing business; no experience necessary; investigation of this proposition is for sincere parties only; investment is for salary and commission; will bear strictest investigation; for appointment call Mr. Hall, 1116 Stock Exchange Bldg.

PATENT applied for; manufacturing food and confection article, of more value than they can be made; profits large; from anything on the market; sell to manufacturers. Would like to hear from parties interested for purpose of forming stock company; will bear investigation. Address A. box 1, TIMES OFFICE.

MAKE your own soda at home; 5 gallons, $2.50; 10 gallons, $4.50; 1 gallon, $1; sufficient for 5 gallons of soda; Wholesale stations, carbon dioxide, soda fountains, supplies, etc. Los Angeles Soda Fountain Co., 816-820 Chestnut st. CHESTNUT BLDG., Los Angeles.

WINDOW shades, duck, oil cloth; manufacturer of window shades; duck and oil cloth; will sell direct to consumer; 2 days work. Address A. box 34, TIMES BRANCH.

IF you have $5000 to $25,000 to invest I can show you a business that will stand the most rigid investigation; a wonderful opportunity; established 1910; clear profits, $4000 to $5000 yearly. Address A. box 447, TIMES OFFICE.

WE have exclusive agency for 10 counties in California; can show you how to sell big automobile specialties; sales guaranteed; which will pay you $1000 per month; investigate; no money required. Address A. box 449, TIMES OFFICE.

WANTED—Party with $1500 to $2000 to invest in a well established stock ind ex-pert; will be willing to work for interest. Address M., box 51, TIMES OFFICE.

FOR SALE—I have stock for one with some money. Owner, T. VERMONT.

PLUMBING and ELECTRICAL BUSINESS, established 15 years; location about $5000; over $20,000 business last year; books open. Hughes & Hunt, Chabot-west side district. SHELDON & CO., 601 Hibernian Bldg.

RESTAURANT, lunch & supper; 5 days, 4 meals; clearing $100 daily; $1500 will handle. MR. CARY, 2242 West 7th st.

RESTAURANT, Broad way, 5 days, 4 meals; clearing $100 daily; $1500 will handle. MR. CARY, 2242 West 7th st.

RE-TAILORY, Broad way, 5 days, 4 meals; clearing $100 daily; $1500 will handle. MR. CARY, 2242 West 7th st.

RESTAURANT, Broadway, 5 days, 4 meals; clearing $100 daily; $1500 will handle. MR. CARY, 2242 West 7th st.

RESTAURANTS—WE SELL THEM.

Rest., S. Hill St.	$2000, terms
Rest., Main St.	2000, terms
Rest., S. Grand ave.	2000, terms
Rest., Broadway	2000, terms
Cafe, Central ave.	2000, cash
Rest., W. 6th st.	10,000, cash
Cafe, W. 4th st.	10,000, terms

JOHN MURRY CO.
RESTAURANT BROKERS.
702 Union Bank Bldg., 5th and Hill sts.

RESTAURANT, best buy of the year, the most handy decorated restaurant in the city; seats 100; located at 7th and Spring; 7 years' lease. Price $2500; terms are right.

JOHN MURRY CO.
RESTAURANT BROKERS.
702 Union Bank Bldg., Fifth and Hill.

RESTAURANT, corner excellent chop in section; well established; long hours; $100 daily and up. $2000, easy terms.

CAMP & WALDO, 629 Chapman Bldg.

RESTAURANT, seats 36, counter and 4 tables; only $500; price $1400; clears $4000 yearly, busy car line; 5 days, 21 meals. Big snap. Room 433, 124 W. 4TH ST.

RESTAURANT AND LUNCH SPECIAL—Cheap rent, 2 years' lease, West Side location and a bargain. See CO-OPERATIVE SALES, 515 Hibernian Bldg.

RESTAURANT for sale, in daisy location; 3 good chairs for $1000; this is a real snap. Cheap rent. Terms OWNER, 3108 Hoover ave.

RESTAURANT, 14 seats, rent $15, lease 2 years, living rooms; village. Chabot district; receipts $40 up daily. SHELDON, 601 Hibernian Bldg., 4th spring.

RESTAURANT, tea room, closed on account of domestic trouble; for sale at real sacrifice. MR. SHELDON, 601 Hibernian Bldg.

RESTAURANT for lease, completely furnished, or will sell fixtures; corner location, 3032 S. HOOVER.

RESTAURANT, nearly completed, good business. Best location in town. 829 E. 1ST.

RESTAURANT for sale, 240 EAST SECOND STREET.

RESTAURANT—good for $400; $500; $600 per month. 1007 E. CENTRAL.

SHOE shop, fully equipped, show trade in combination, living rooms; 2 car lines; cheap rent. 4708 S. HOOVER.

SHOE shop, equipped, living rooms, lease and rent reasonable. 207 W. VERNON.

SHOE shining stand, good location, price reasonable for cash. 319 W. SIXTH ST.

SHOE repair complete; American outfit; good business. First bid $787.50. VERMONT.

STATIONERY Doll Hospital; cheap rent; excellent locality; living room. 2507 So. HOOVER.

STORE, GEN'L MDSE. $18,000 to $17,000 stock, doing good cash trade, 10 miles from Stockton, Smith town, fine growing country. Fine schools. Owner called away, must sell; will take some real estate or small ranch part cash. Clear title to the right man. Address MIDWAY, Anaheim at Walnut, Long Beach, Cal. Phone 26552.

STORE—Santa Barbara, Cal. Ladies' ready-to-wear store for sale, at inventory cost. High-class trade, best location. Fine paying business. Absolutely bona fide. Investment required about $30000. Address AD-VERTISER, 521 Chapala st., Santa Barbara, Cal.

TAILOR shop, making suits for men and women. Good reason for selling. Moderate price. Address M. box 139, TIMES BRANCH.

TAILOR shop for sale at low price, 202 you see this. 414 LESSER BLDG., 324 S. Spring.

TEA room with restaurant, well furnished, attractive garden, good business, traveled location. Good reason for selling. Address A. box 1, TIMES BRANCH.

TIRE and vulcanizing business; established 7 years; good location; $4,000; $1,000 cash; balance monthly; no interest. Address M. box 1094, TIMES OFFICE.

TIRE and vulcanizing shop, fine location, 1040 W. JEFFERSON. West 68.

WELDING shop, half interest for sale in general welding shop. Inq. unnecessary. 1906 CENTRAL.

WANTED—Partner with $4000 w/s proposition. Address R. box 440, TIMES BRANCH.

BUSINESS CHANCES—
Wanted.

WANTED—SOLD IN TEN DAYS.
Do you want to sell your business? No publicity or office charges, but with us. Quick results. Phone or call.
METROPOLITAN BOND & INV. CO.
1004 Wright-Callender Bldg., 453-7th. 10369.

WANTED—A legitimate business proposition from owner. Am especially qualified to handle the sales end of light manufacturing plants. Strictest confidence. Call or write 412 DELPH BLDG.

WANTED—Middle age American with business experience, will invest $1000 to $2000 in legitimate established business with responsible individuals only. Address O box 57, TIMES OFFICE.

WANTED—For cash, stock of groceries, hardware, dry goods, shoes, general merchandise; will buy or sell. 357 LOS ANGELES ST. Phone 61539.

WANTED — Good paying business, will invest $5000 to $10,000; must stand investigation. Address X, box 167, TIMES OFFICE.

WANTED—Have inquiries for business chance and manufacturing. Powers of Attorney; no publicity. Address P. box 20, TIMES OFFICE.

WANTED—Have $1000 to $2000 to put into business or manufacturing locally. Address P. box 46, TIMES OFFICE.

WANTED—Mechanic will buy partnership in repair machine shop, downtown, not auto. Address P. box 41, TIMES OFFICE.

WANTED—Sell you cash in 3 days. PHO 4765. ATLAS CO., 546 Title Ins. Bldg.

LEGAL NOTICES—
Bids, Proposals.

NOTICE is hereby given that my wife, Mrs. Angie Rowland, has left my bed and board, and I will not be responsible for any bills that she may contract hereafter. ADISON T. ROWLAND.

TOO LATE—
To Classify.

PARTNER WANTED—Must be good business manager. Manufacturing concern needs executive who is qualified by experience, take active charge of the business of its product, which is now handled by hdw. dept. stores, also hardware dealers. Pat. article. Good opportunity to right party. $5000 investment required. Address A. box 434 TIMES BRANCH.

GET RIGHT CORNER GROCERY—
Living rooms; furniture, fixtures, stock and lease, $4750; cash, balance month-ly. CALL 971321.

BUSINESS CHANCES—
Of Many Kinds.

Businesses—Classified.

PARTNERSHIP offered in my old established vulcanizing, retreading and tire plant. Have latest machinery and equipment. Good location. Have never cleared less than $1200 a week. Will give partner $50 a week besides division of profits. Also trade to prove that my business is worth $75,000 required. Money fully secured in real estate and machinery. An expert mechanic and will teach business. See MR. TRACY, 1001 Citizens' National Bank Bldg., 5th and Spring.

PARTNER wanted for financial guardianship business. You can safely clear $1000 monthly to start and double in short time, as investment will be used to increase plant. $20000 investment required. GOLDEN WEST REALTY CO., 403 S. Spring st.

PARTNER wanted. I want active man to take partner's int. in long-estab., prosperous office business, exp. not needed; $10000 required; only those desiring to earning $300-$350 mo. need apply. Call 502 GARLAND BLDG., 740 Broadway.

PARTNER wanted in garage. Must be A-1 mechanic who is honest; $500 cash. Will handle good trade. Good place for right man. Look it over. 2500 SANTA MONICA BLVD.

PARTNER, WANTED—Good opening to make $50 week to start, $200 each; ball small terms. Business easy to handle for RESTAURANT, 400 S. Los Angeles.

PARTNER wanted to invest small capital in electrical business. Call 1227 CENTRAL AVE.

PARTNER wanted to assist capital building; good salary and interest. $400 required. JONES, 420 Pacific Bldg.

PARTNER WANTED—$250, light, pleasant cash office work; chance also to invest. Call 8:30 to 9:30 A.M. 324 DELTA BLDG., 3rd spring.

PARTNER wanted in Mercedes tire, with $10000. 324 DELTA BLDG., 3rd spring.

PHOTO studio, for sale, clean, doing splendid business; cheap rent, good location; reason for selling, have other business. Address P. box 442, TIMES OFFICE.

PICTURE THEATERS—I have them for the small investor, also for the one with some money. Person MARSHALL A. BORDEN, 313 Title Ins. Bldg. N.E. cor. 6th and Spring. 24dey. 1414.

PLUMBING and ELECTRICAL BUSINESS, established 15 years; location about $5000; over $20,000 business last year; books open. Hughes & Hunt, Chabot-west side district. SHELDON & CO., 601 Hibernian Bldg.

RESTAURANT, lunch & supper; 5 days, 4 meals; clearing $100 daily; $1500 will handle. MR. CARY, 2242 West 7th st.

RESTAURANT on busy WESTERN ave.; good business, reasonable lease. 417 S. WESTERN.

RESTAURANT in Pasadena, only $1200. Bigger bargain elsewhere. Other snaps, Pasadena. Box 108, TIMES OFFICE, Pasadena.

RESTAURANT and bar, 5 days, 21 meals; good business; cheap rent; lease; invoice 1925 OCEAN FRONT, Venice, Cal.

RESTAURANTS—WE SELL THEM.

Rest., S. Hill St.	$2000, terms
Rest., Main St.	2000, terms
Rest., S. Grand ave.	2000, terms
Rest., Broadway	2000, terms
Cafe, Central ave.	2000, cash
Rest., W. 6th st.	10,000, cash
Cafe, W. 4th st.	10,000, terms

JOHN MURRY CO.
RESTAURANT BROKERS.
702 Union Bank Bldg., 5th and Hill sts.

RESTAURANT, best buy of the year, the most handy decorated restaurant in the city; seats 100; located at 7th and Spring; 7 years' lease. Price $2500; terms are right.

JOHN MURRY CO.
RESTAURANT BROKERS.
702 Union Bank Bldg., Fifth and Hill.

RESTAURANT, corner excellent chop in section; well established; long hours; $100 daily and up. $2000, easy terms.

CAMP & WALDO, 629 Chapman Bldg.

RESTAURANT, seats 36, counter and 4 tables; only $500; price $1400; clears $4000 yearly, busy car line; 5 days, 21 meals. Big snap. Room 433, 124 W. 4TH ST.

RESTAURANT AND LUNCH SPECIAL—Cheap rent, 2 years' lease, West Side location and a bargain. See CO-OPERATIVE SALES, 515 Hibernian Bldg.

RESTAURANT for sale, in daisy location; 3 good chairs for $1000; this is a real snap. Cheap rent. Terms OWNER, 3108 Hoover ave.

RESTAURANT, 14 seats, rent $15, lease 2 years, living rooms; village. Chabot district; receipts $40 up daily. SHELDON, 601 Hibernian Bldg., 4th spring.

RESTAURANT, tea room, closed on account of domestic trouble; for sale at real sacrifice. MR. SHELDON, 601 Hibernian Bldg.

RESTAURANT for lease, completely furnished, or will sell fixtures; corner location, 3032 S. HOOVER.

RESTAURANT, nearly completed, good business. Best location in town. 829 E. 1ST.

RESTAURANT for sale, 240 EAST SECOND STREET.

RESTAURANT—good for $400; $500; $600 per month. 1007 E. CENTRAL.

SHOE shop, fully equipped, show trade in combination, living rooms; 2 car lines; cheap rent. 4708 S. HOOVER.

SHOE shop, equipped, living rooms, lease and rent reasonable. 207 W. VERNON.

SHOE shining stand, good location, price reasonable for cash. 319 W. SIXTH ST.

SHOE repair complete; American outfit; good business. First bid $787.50. VERMONT.

STATIONERY Doll Hospital; cheap rent; excellent locality; living room. 2507 So. HOOVER.

STORE, GEN'L MDSE. $18,000 to $17,000 stock, doing good cash trade, 10 miles from Stockton, Smith town, fine growing country. Fine schools. Owner called away, must sell; will take some real estate or small ranch part cash. Clear title to the right man. Address MIDWAY, Anaheim at Walnut, Long Beach, Cal. Phone 26552.

STORE—Santa Barbara, Cal. Ladies' ready-to-wear store for sale, at inventory cost. High-class trade, best location. Fine paying business. Absolutely bona fide. Investment required about $30000. Address AD-VERTISER, 521 Chapala st., Santa Barbara, Cal.

TAILOR shop, making suits for men and women. Good reason for selling. Moderate price. Address M. box 139, TIMES BRANCH.

TAILOR shop for sale at low price, 202 you see this. 414 LESSER BLDG., 324 S. Spring.

TEA room with restaurant, well furnished, attractive garden, good business, traveled location. Good reason for selling. Address A. box 1, TIMES BRANCH.

TIRE and vulcanizing business; established 7 years; good location; $4,000; $1,000 cash; balance monthly; no interest. Address M. box 1094, TIMES OFFICE.

TIRE and vulcanizing shop, fine location, 1040 W. JEFFERSON. West 68.

WELDING shop, half interest for sale in general welding shop. Inq. unnecessary. 1906 CENTRAL.

WANTED—Partner with $4000 w/s proposition. Address R. box 440, TIMES BRANCH.

BUSINESS CHANCES—
Wanted.

WANTED—SOLD IN TEN DAYS.
Do you want to sell your business? No publicity or office charges, but with us. Quick results. Phone or call.
METROPOLITAN BOND & INV. CO.
1004 Wright-Callender Bldg., 453-7th. 10369.

WANTED—A legitimate business proposition from owner. Am especially qualified to handle the sales end of light manufacturing plants. Strictest confidence. Call or write 412 DELPH BLDG.

WANTED—Middle age American with business experience, will invest $1000 to $2000 in legitimate established business with responsible individuals only. Address O box 57, TIMES OFFICE.

WANTED—For cash, stock of groceries, hardware, dry goods, shoes, general merchandise; will buy or sell. 357 LOS ANGELES ST. Phone 61539.

WANTED — Good paying business, will invest $5000 to $10,000; must stand investigation. Address X, box 167, TIMES OFFICE.

WANTED—Have inquiries for business chance and manufacturing. Powers of Attorney; no publicity. Address P. box 20, TIMES OFFICE.

WANTED—Have $1000 to $2000 to put into business or manufacturing locally. Address P. box 46, TIMES OFFICE.

WANTED—Mechanic will buy partnership in repair machine shop, downtown, not auto. Address P. box 41, TIMES OFFICE.

WANTED—Sell you cash in 3 days. PHO 4765. ATLAS CO., 546 Title Ins. Bldg.

LEGAL NOTICES—
Bids, Proposals.

NOTICE is hereby given that my wife, Mrs. Angie Rowland, has left my bed and board, and I will not be responsible for any bills that she may contract hereafter. ADISON T. ROWLAND.

TOO LATE—
To Classify.

PARTNER WANTED—Must be good business manager. Manufacturing concern needs executive who is qualified by experience, take active charge of the business of its product, which is now handled by hdw. dept. stores, also hardware dealers. Pat. article. Good opportunity to right party. $5000 investment required. Address A. box 434 TIMES BRANCH.

GET RIGHT CORNER GROCERY—
Living rooms; furniture, fixtures, stock and lease, $4750; cash, balance month-ly. CALL 971321.

TOO LATE—
To Classify.

WILL pay cash and put in a bid for auto, or take auto in part payment on new 1922 home in Wellington Square. A. E. THOMPSON. West 4725 or 10078.

BEECHER'S LEVITY.

Former Editor Recalls Early Impression of Famous Divine.

I had a casual acquaintance with Henry Ward Beecher. Reporters were sent always to his weekly prayer meeting, as well as to his church services, and he was cordial toward them, went out of his way to speak to them and to jest with them.

I met him first at one of these meetings, and I, fresh from the country, was almost shocked at his prayer-meeting levity—or what seemed to me to be levity—for I had been brought up strictly in a Presbyterian parsonage where there was no fooling with sacred things.

Beecher was expounding the Scriptures as part of the service that night, and he read the familiar story of Balaam until he had uttered the sentence, "And the Lord opened the mouth of the ass"—and then, pausing, Beecher let the Bible that he held in his left hand loosen and drop downward a bit and raising his right-hanr palm outward as though to hush the audience, with a twinkle of the eye he added, "And it has been open ever since." Everybody laughed outright.

The only way to pass to and from Brooklyn in those days was by ferry boat. There were no bridges or tunnels, and the ferry boats were visiting places for Brooklyn people. Beecher had a genuine reception whenever he crossed, which was often. He was of striking appearance, large, full figure, over which was thrown a great military cloak; massive head, iron-gray hair, ruddy countenance with dancing eyes looking out from under a large black wide-brimmed soft hat.

Whether he remained in the cabin or went on deck, the people surrounded him and he talked to everybody.

His phenomenal pulpit eloquence attracted thousands to every Sunday service, hundreds of whom were unable to enter the church because of the crush. His platform appearance was striking, his voice clear and resonant and distinctly heard by every person, his climaxes sometimes absolutely thrilling. —[Chester S. Lord in Saturday Evening Post.

WILD LIFE SAFER.

Provision of Migratory Act Helps Increase Numbers.

A wise provision of the Migratory Bird Act closes the shooting season for wild ducks, geese, coots, gallinules and jacksnipe on the last day of January. It means more birds and better sport all the way from the breeding-grounds in the North to the sheltering areas of the South.

Before the passage of the Migratory Bird Act the custom was to shoot water fowl and jacksnipe during their spring flights, when they were headed for the breeding-grounds in the North. Jacksnipe were killed on the marshes, the pasture lands and the rice fields of Mississippi, Louisiana and Texas in great numbers in February and March.

As a result of the protection given in late years there has been a marked increase in the number of migratory game birds. The suppression of spring shooting was helpful in bringing about this result. Vaolitors of the law have been punished, generally with promptness; exemplary sentences have been imposed and enforced. Market hunters have been forced to spare the game. Given a fair chance, nature has restored the wild life which once seemed doomed to pass.—[New York Herald.

VASSAR GIRLS' WAISTS.

Nearly forty years ago Vassar College began to use the tape and the scale on the young women who entered its classic gates, and it has kept careful record of the changes in average weights, heights and diameters of waists.

The Vassar Miscellany News has an article which shows how the American girl has grown this last generation. In 1884-1890 the freshmen at the Poughkeepsie college averaged five feet and three inches in height and 118 pounds in weight and had a waist measure of 25 1-4 inches. The average freshman of today is three inches taller and six and one-half pounds heavier and her waist is five-eighths of an inch bigger around.

A jumper at conclusions might say that the girls entering college nowadays are older than the freshmen of the eighties; but this is not so, as the Vassar records prove. The average age in the eighties was eighteen years and nine months; now it is eighteen years and two months, a full year less than the average in 1896.

The size of the Vassar freshman's waist has not increased steadily since 1884. The girls of the late eighties had fairly good sized waists—25 1-4 inches. That was a period when college girls were very serious and cared little for fashion. Twenty-five years ago, in the age of tight lacing, freshman waists began to recede and by 1905 they had reached the lowest mark on the books—23 7-8 inches.—[New York Herald.

Crusoe and Caruso.

The teacher was using the gramaphone to make the children familiar with good music. Two famous opera singers had just finished a duet, and the teacher said, "Now, children, who can tell me the names of the singers we just heard?"

"Caruso," replied a small boy.

"Yes, and who was singing with Caruso?"

"Caruso's man Friday," was the disconcerting answer.—[Boston Transcript.

Re-formed.

The Scotty: Did you hear of the latest horrible effects of prohibition?

"No, what are they?"

"Mrs. Boston Terrier's new pups were all born without corkscrew tails."—[Life.

CITY SERVANTS STAGE BENEFIT.

Police and Firemen Rivals at Ball Game.

Fresno Man to Address Commercial Secretaries.

Committees Plan Convention of Lions Clubs.

FRESNO, Feb. 21.—To the good brand of baseball which the police and fire department teams will offer to the public at Holmes Park next Wednesday afternoon in their annual game, are added two strong drawing cards, which were not on the bill last year: "Dutch" Leonard as umpire and a paved street at the main entrance gate to the grand stands. The game will start at 2:30 o'clock.

The active sale of tickets for the game and dance commenced yesterday, with firemen in uniform stationed on the business streets. All police officers were supplied with tickets, and the sale will be continued two days. The receipts derived from the sale of tickets for the ball game and dance are for the relief funds of both organizations.

At a Dutch treat luncheon at the Hotel Hughes yesterday afternoon, fifty members of the fire department met to hear a report from Capt. Packard on the progress of the drive.

Firemen who are selling tickets on the streets are doing it on their own time.

ADDRESSES SECRETARIES.

H. E. Patterson, manager of the Fresno county Chamber of Commerce, will address the California Association of Commercial Secretaries at the annual convention in El Centro February 23, on the subject, "Rail and Highway Transportation."

He will also act as chairman during a discussion of transportation problems by representatives of the State Highway Commission, motor transport companies, and the railroad companies. The dinner session of the first day of the convention will be given over to the discussion.

TO RECEIVE LIONS.

Committees have been named for the annual convention of Lions clubs of California, Nevada and Arizona, which will be held in Fresno on May 12 and 13.

The following committees were appointed by Herbert R. Hargrave, general chairman for the gathering: Finance, Edwin Einstein, P. B. Martin and Ed Clark; publicity, Guy E. Leonard, Milton Young and C. J. Ryland; banquet, J. C. Ferger, James R. Erskine and Ed Morris; ladies, Dr. J. M. Crawford; reception, George Ball, J. C. Hinton, Robert Bruen; registration, C. K. Wakefield, E. S. Byfield, H. W. Platz; program, Ben R. Walker, Delbert Brunton, W. A. Bean; tours, J. E. Rodman, Dr. K. J. Staniford, L. B. Bitler; hotels, transportation, E. E. Anderson, H. E. Ish, W. R. Missman; entertainment, Frank W. Purkett, C. E. Beaumont, Roy Marshall and W. F. Muir.

ATTENDS CONVENTION.

W. J. Cooper, superintendent of city schools leaves Wednesday to attend the national convention of school superintendents in Chicago from February 25 to March 4. National school problems are to be discussed with school leaders. More than 4000 superintendents will be represented. Before returning to Fresno, Mr. Cooper will visit the schools in Detroit and Gary, Indiana to study the new types of school building relative to reducing the expense of school buildings in Fresno.

BIG SUM INVOLVED.

George and Z. Norolan and the Georgia Casualty Company, have been sued by Nellie L. Weymouth, asking for judgment for $51,354.50. The claim is on account of an automobile collision on the State highway on August 23, south of Malaga, resulting in personal injuries and a wrecking of her automobile. The company defendant had insured the Norolans against damage.

ASKS DAMAGES.

G. C. Seribner, who conducts an automobile express and freight line between Fresno and Visalia, has been sued by G. Fickelsen for $1424 damages, for running into his machine early in the morning of November 29, on the highway five miles south of Kingsburg. Mr. Fickelsen was on a journey from San Francisco to Los Angeles. The repair bill on the damaged car was $874.

BOND ELECTION.

EXETER, Feb. 21.—An election will be held March 14 in the Exeter Grammar School District for an $88,000 bond issue for improvement of Exeter grammar schools, according to school trustees. The Lincoln Grammar School has been so outgrown that it cannot be used for another year, while the Woodrow School is said to need many improvements. Exeter schools have been growing rapidly and teachers added to the corps each year, and attendance is constantly increasing. At present the kindergarten is housed in the Presbyterian church.

CALL NEW ELECTION.

VISALIA, Feb. 21.—Bonds of the Waukena School District in the amount of $36,000, authorized by the Supervisors and for which bids were to have been opened, have been canceled and a new election will be held as the result of technical errors discovered in the election proceedings a few days ago. The board took this action on advice of the District Attorney.

PIONEER BELL STILL IN USE.

The first church bell brought into Missouri is still in use, and though old and grimy-looking has no crack or break. It is in the church of St. Vincent de Paul in St. Louis.

The bell was brought to St. Louis 147 years ago and hung in the belfry in the first church built in the city. It was the gift of Benito Vasquez, a Spanish soldier, and a man of considerable means. The bell was cast in 1772 and brought to St. Louis two years later from New Orleans. Vasquez had two hundred Spanish dollars melted into it to "make the tone sweeter."

Two great-grand-daughters of Benito Vasquez live in Kansas City. They are Misses Anna and Emily Vasquez, 1506 Linwood Boulevard. Several great grandchildren live in St. Louis.—[Kansas City Star.

SHIPPING and Los Angeles Harbor NEWS

SEE VALUE IN COTTON COMPRESS.

Activities at Local Harbor Justify Increased Facilities, Commissioners Say.

The success of the cotton compress at Los Angeles Harbor as an addition to the facilities of the port, was told at yesterday's meeting of the Board of Harbor Commissioners when Traffic Manager Pedersen reported that in the last three months 17,000 bales of cotton have been received, 13,000 bales had been compressed and shipped, and 12,000 bales were now at the compress. The Harbor Commissioners agreed to place all of the men and facilities necessary at the command of Capt. Pedersen, and if necessary employ the men at the compress nights, holidays and Sundays in order to keep the cotton moving. In addition, plans were outlined for increasing the available storage space at the compress and improving the methods of checking and listing all cotton delivered there in order to assist the cotton shippers. Capt. Pedersen reported that the shipments brought to the compress for handling had completely overtaxed its facilities, and said that steps must be taken at once to increase the size of the plant so as to handle the present business and to be prepared to handle cotton double in quantity next year.

Edward M. Fowler of the Los Angeles Cotton Exchange appeared before the Board as representing the cotton shippers and said that in the past cotton had been lost at the compress and that there had long been long and costly delays in putting the cotton through the compress and on board steamers. A committee of cotton shippers will work out with Capt. Pedersen methods of improving the service at the compress pending the installation of extensive improvements and additions to the plant.

PORT NOTES.

Los Angeles Harbor is adding another hoe to her string as a world port and this time it is coffee. Fifteen thousand bags of South American coffee arrived here yesterday on the Swayne & Hoyt freighter Rotarian. This is the largest single shipment of coffee ever received at the local port, and is indicative of the expansion of the port's commerce. For many years San Francisco has been the principal receiving port for coffee shipped to the Pacific Coast. The Rotarian's cargo is a record one in size, totaling 80,000 bags, 15,000 of which are to be unloaded at northern ports.

Published reports of the entry of the Luckenbach Steamship Company into the intercoastal passenger trade were denied by company officials yesterday, who ridiculed the statement appearing in a Los Angeles paper, to the effect that the company is now maintaining a "big passenger trade along the Atlantic coast." The Luckenbach Steamship Company is one of the largest operators of freight vessels under American registry, and its vessels are known all over the world. There is but one ship in the entire fleet that is equipped to carry even a half-dozen passengers. This vessel is the old Honolulu, re-named the Jacob Luckenbach, now en route to Los Angeles Harbor from Mobile with freight. When purchased recently by the Luckenbach interests the Honolulu was fitted with passenger accommodations. Whether this equipment was torn out of the vessel at Mobile before she was put into the freight services, local officials of the company were unable to state yesterday.

The four-masted schooner William F. Gaines, which sailed for many years along the Pacific Coast as the Golden State, has been wrecked off the Florida coast, according to word just received in local shipping circles. The vessel was bound for Everett, Wash., for a load of lumber for the east coast when caught in a gale. The vessel foundered. The captain, his wife and crew of eleven men took to an open boat, and were rescued by a passing passenger liner. When on the Pacific Coast the Golden State was owned by the Rolph Navigation Company.

PACIFIC FLEET SPORT GOSSIP.

Gold, silver and bronze medals will be presented to winners of events in the fleet track meet, which is to be pulled off next month at Fleet Field. A.A.U. officials will conduct the meet, so that any records that happen to be busted will be properly recognized.

* * *

San Pedro's suddenly active Chamber of Commerce is taking steps for the erection of bleachers, training quarters and other equipment at Fleet Field.

* * *

Chaplain Murphy, athletic officer on board the U.S.S. Pennsylvania, is to leave for China in the near future. His departure will leave a big hole in the athletic department of the ship.

* * *

U.S.S. Mississippi's fast basketball quintet is after a game with U.S.C. As yet Lieut. Peluso, who coaches the squad, has been unable to receive a reply to his challenge.

* * *

Two of the speediest featherweights in the fleet will tangle at the C.P.O.'s weekly smoker tomorrow night. Frankie Constintine of the U.S.S. Mississippi and Jimmy Hackley of the U.S.S. Connecticut are the scrappers in question.

* * *

Abe, the newsboy of New London, at present parking his ditty bag on the U.S.S. Camden, will hook up with Billy Cappelle of San Pedro in the semiwind-up.

SHIPPING.

LOS ANGELES HARBOR.

ARRIVED—TUESDAY, FEB. 21.

Steamer K. I. Luckenbach, Capt. Radich, San Francisco.
Steamer Admiral Dewey, Capt. Halvorsen, San Diego.
Steamer Daisy Matthews, Capt. Donaldson, Portland.
Steamer Thomas Crowley, Capt. Cameron, Puget Sound.
Steamer Daisy, Capt. Devitt, Portland, via Redondo.
Steamer Chingara, Salina Cruz.
British steamer Canadian Rover, Capt. Perkins, Union Bay, B. C.
Steamer K. I. Hanna, Capt. Scott, Richmond.

SAILED—TUESDAY, FEB. 21.

Steamer Admiral Dewey, Capt. Halvorsen, Puget Sound.
Steamer Paralos, Capt. Jamieson, Portland.
Steamer Colombia, Capt. Thompson, New York.
Steamer Washington, Capt. Allin, Eureka.
Steamer Olinda, Capt. Sutcliff, Boston.
Steamer Admiral Evans, San Diego.
Steamer Roanoke, Capt. Anderson, Seattle.
Steamer Admiral Schley, Puget Sound, 4 p.m.
Steamer Admiral Evans, San Diego, 4 p.m.
Steamer Humboldt, San Francisco, 4 p.m.
Steamer Yale, San Francisco, 10 a.m.
Steamer Newport, San Francisco, 8 a.m.

PASSENGER SCHEDULE.

TO ARRIVE.

Feb. 22—Yale, San Francisco, 10 a.m.
Feb. 22—Humboldt, San Francisco, 9 p.m.
Feb. 22—Admiral Evans, Portland, 5 p.m.
Feb. 22—Callao, Portland, 6 a.m.
Feb. 23—Chehalis, San Francisco, 8 a.m.
Feb. 23—Yale, San Francisco, 10 a.m.
Feb. 23—Admiral Schley, Puget Sound, 4 p.m.
Feb. 24—Admiral Evans, San Diego, 4 p.m.
Feb. 25—Humboldt, San Francisco, 4 p.m.
Feb. 26—Yale, San Francisco, 10 a.m.
Feb. 27—Newport, San Francisco, 8 a.m.

TO DEPART.

Feb. 22—Yale, San Francisco, 4 p.m.
Feb. 22—Humboldt, San Francisco, 5 p.m.
Feb. 23—Admiral Evans, San Diego, 11 p.m.
Feb. 23—Yale, San Francisco, 4 p.m.
Feb. 24—Admiral Evans, Portland, 10 a.m.
Feb. 25—Humboldt, San Francisco, 5 p.m.
Feb. 26—Admiral Schley, Puget Sound, 10 a.m.
Feb. 27—Yale, San Francisco, 4 p.m.
Feb. 27—Newport, Cristobal, 5 p.m.

CATALINA SERVICE.

Steamer Avalon leaves Wilmington 10 a.m. daily, arrives at Avalon at 12:25 p.m. Returns leaves Avalon at 2:30 p.m., arriving Wilmington at 5:55 p.m.

SCHEDULED ARRIVALS.

(Cargo Carriers Only.)
WEDNESDAY, FEB. 22.

Steamer Katrina Luckenbach, from New York.
Steamer Betarian, from Buenos Aires.
Steamer La Placentia, from San Francisco.
Steamer Dollar Matthews, from Portland.
Steamer Westmoor, from Puget Sound.
Steamer Mariposa, from Sydney.
Steamer Poland, from Gray's Harbor.
Steamer Admiral Evans, from San Diego.
Steamer La Purisima, from Portland.

SCHEDULED DEPARTURES.

(Cargo Carriers Only.)
WEDNESDAY, FEB. 22.

Steamer Daisy, for Portland.
Steamer Admiral Schley, for San Francisco.
Steamer Santa Rita, for Puget Sound, via Redondo Beach.
Steamer Multnomah, for Eureka.
Steamer K. I. Luckenbach, for New York.
Motorship H. T. Harper, for San Francisco.

IN PORT.

Steamer Wm. Mondon, Waterboro baths.
Steamer Washington, at dock.
Schooner Oceania Vance, outer harbor.
Schooner Lady Mine, inner harbor.
Steamer Leonard, L. A. & S. L. Co.
Steamer Santa Rita, inner harbor.
Steamer Catherine G. Sudden, inner harbor.
Steamer Pyronaut, Bilger & Lumber Co.
Steamer Griffon, inner harbor.
Tug Samson and barge Washougal, Hammond Lumber Co.
Motorship Colinova, Crescent wharf.
Steamer Kilauea, dock.
Steamer Trinidad, Hammond Lumber Co.
Motorship Babinda, pier A.
Steamer K. I. Luckenbach, Luckenbach dock.
Steamer Wm. Olney, Mitchell & Mein dock.
British steamer Chiapas at anchor.
British steamer Canadian Rover, Outer Harbor.
Steamer K. J. Hanna, Standard Oil dock.

COASTWISE CARGO CARRIERS.

Steamer Pacific, Puget Sound.
Motorship Chehalem, Vancouver, B. C.
Steamer Admiral Evans, Portland.
Steamer Rosalie Mahoney, Puget Sound, Feb. 16.
Steamer Thomas Crowley, Puget Sound, Feb. 16.
Steamer Washington, Eureka, Feb. 16.
Steamer Rosalie Mahoney, Puget Sound, Feb. 17.
Steamer Stanwood, Tacoma, Feb. 17.
Steamer Phyllis, Tacoma.
Steamer Roger Brown, Tacoma, Feb. 18.
Steamer Roger Ranlly, Tacoma, Feb. 18.
Motorship Sierra, Tacoma.
Steamer Riverton, Tacoma, Feb. 20.
Steamer Saginaw, Puget Sound.
Steamer Naleo, Eureka.
Steamer J. A. Mallett, Puget Sound, Feb. 19.
Steamer Multnomah, Seattle, Feb. 19.
Steamer Quinault, Puget Sound, Feb. 19.
Steamer Mahilleo, Port Angeles, Feb. 19.
Steamer Capt. A. F. Lucas, Portland, Feb. 20.
Steamer John C. Kirkpatrick, Portland, Feb. 20.
Steamer Bergenhus, Puget Sound, Feb. 20.
Steamer Admiral Evans, Portland, Feb. 20.
Steamer Raymond, Gray's Harbor, Feb. 19.
Steamer Ernest H. Meyer, Gray's Harbor, Feb. 20.
Steamer Wm. Olney, Gray's Harbor, Feb. 20.
Steamer Hartwood, Gray's Harbor, Feb. 19.

OFF SHORE—LOADING.

Steamer Osage, New Orleans.
Steamer West Hilton, New York.
Norwegian motorship Geo. Washington, Antwerp.
Steamer Dakotan, Liverpool.
Japanese steamer Seiyo Maru, Yokohama.
Steamer Chile, San Francisco-Cristobal.
French steamer Texas, Bordeaux.
Steamer Santa Ana, New York.
Steamer Carl Luckenbach, New York.
Steamer Jacob Luckenbach (ex Augustina, No. 3), Mobile.
Steamer Florence Luckenbach, Mobile.
Steamer West Pardon, Hongkong.
Steamer Mobile City, Baltimore.
Steamer Red Rover, Boston.
Steamer Minnesotan, Antwerp.
Danish steamer Riga, Antwerp.
Steamer West Kebar, Boston-Wilmington.
Dutch steamer Kinderdyk, Rotterdam.
Dutch steamer Tabian, Rotterdam.
Steamer West Chetaba, Shanghai.
Steamer Atlanta City, Baltimore.
Steamer Liberty Glass, N. Y.
Steam

WHAT'S DOING TODAY.

Montana State Society, Sycamore Grove.
Beta Theta Pi Alumni Association luncheon, Rotary Club, 12:30 p.m.
Kiwanis Club and Progressive Club luncheon, Hotel Clark, noon: Thomas F. L. Henderson on "Essentials for Personal Success."
Chamber of Commerce annual banquet, Ambassador; reception, 6 p.m.; dinner, 7 p.m.; Edward N. Hurley, speaker.
Columbia Circle No. 24, Ladies of the G.A.R., Patriotic Hall, 1816 South Figueroa street, 1:30 p.m.
Ladies' Auxiliary, American Legion, Post No. 9, 803 East Twenty-fifth street, all day meeting.
Michigan State Society, hard times party, Friday Morning Clubhouse, 940 South Figueroa street, evening.
City Club luncheon, noon; Capt. Eddie Rickenbacker, speaker.
Christian County, Illinois residents, all-day picnic, Native Sons' Hall, 134 West Seventeenth street.
Whiteside County (Illinois) Association picnic, Sycamore Park.
Iowa State Society picnic, Lincoln Park, 7 a.m. and all day.
Meeting Society of Los Angeles, City Club rooms, 8:30 p.m.; Arthur Cutler, speaker.

THEATERS AND AMUSEMENTS.

Tally's Broadway, 826 South Broadway—Pola Negri in "Vendetta." (Motion picture.)
Majestic, 848 South Broadway — "Bandal." (Stage.)
Old San Gabriel Mission, San Gabriel—"The Miser Plays." (Spectacular drama.) 2:15 p.m.
Hippodrome, 820 South Main—Vaudeville.
Orpheum, 630 South Broadway—Vaudeville.
Morosco, 744 South Broadway—"Scrambled Wives." (Stage.)
Broadway Pantages—Will Morrissey's Revue. (Stage and pictures.)
Burbank, Main at Sixth—Hi Jinks Revue. (Burlesque show.)
Miller's, Main near Ninth—"The Silent Call." (Motion picture.)
Hollywood Community Theater (Egan Theater.) Figueroa and Pico—Henrietta Crosman in "Enter Madame." (Stage.)
Grauman's Rialto, Broadway near Eighth—"Woman of the Lady Lotty." Motion picture.
Mission, Broadway at Ninth—"Foolish Wives." (Motion picture.)
Rialto, Grand at Seventh—Victor Herbert, and "Love's Redemption," with Norma Talmadge. (Motion picture.)
Alhambra, 302, between Seventh and Eighth—Mabel Normand in "Molly O." (Motion picture.)
Clune's Broadway, 829 South Broadway—Anita Stewart in "The Invisible Foe." (Motion picture.)
Superba, Broadway between Fifth and Sixth—Miss Du Pont in "Golden Gallows." (Motion picture.)
Garrick, Broadway at Eighth — "Forever." (Motion picture.)
Strand, Broadway at Sixth—Tom Mix in "Sky High." (Motion picture.)
Lyric's State, Broadway at Seventh—Katherine MacDonald in "Runaway Romany." (Motion picture and vaudeville.)
California, Main at Eighth—Lon Chaney in "A Blind Bargain." (Motion picture.)
Philharmonic Theater, Ambassador Hotel — "A Pair of Silk Stockings." (Stage.)
Grauman's Million Dollar, Broadway at Third—"Penrod." (Motion picture.)
Mason Opera House, 127 South Broadway—Ethel Barrymore in "Declasse." (Stage.)
Harbor Theater, Ambassador Hotel — "A Pair of Silk Stockings." (Stage.)
Grauman's Million Dollar, Broadway at Third—"Penrod." (Motion picture.)
Mason Opera House, 127 South Broadway—Ethel Barrymore in "Declasse." (Stage.)
Majestic, 848 South Broadway — "Bandal." (Stage.)
Harbor Theater, Ambassador Hotel — "A Pair of Silk Stockings." (Stage.)
Hippodrome, 820 South Main—Vaudeville.
Orpheum, 630 South Broadway—Vaudeville.
Morosco, 744 South Broadway—"Scrambled Wives." (Stage.)
Broadway Pantages—Will Morrissey's Revue. (Stage and pictures.)
Burbank, Main at Sixth—Hi Jinks Revue. (Burlesque show.)
Miller's, Main near Ninth—"The Silent Call." (Motion picture.)
Hollywood Community Theater (Egan Theater.) Figueroa and Pico—Henrietta Crosman in "Enter Madame." (Stage.)
Grauman's Rialto, Broadway near Eighth—"Woman of the Lady Lotty." Motion picture.
Mission, Broadway at Ninth—"Foolish Wives." (Motion picture.)
Rialto, Grand at Seventh—Victor Herbert, and "Love's Redemption," with Norma Talmadge. (Motion picture.)
Alhambra, 302, between Seventh and Eighth—Mabel Normand in "Molly O." (Motion picture.)
Clune's Broadway, 829 South Broadway—Anita Stewart in "The Invisible Foe." (Motion picture.)
Superba, Broadway between Fifth and Sixth—Miss Du Pont in "Golden Gallows." (Motion picture.)
Garrick, Broadway at Eighth — "Forever." (Motion picture.)
Strand, Broadway at Sixth—Tom Mix in "Sky High." (Motion picture.)
Lyric's State, Broadway at Seventh—Katherine MacDonald in "Runaway Romany." (Motion picture and vaudeville.)
California, Main at Eighth—Lon Chaney in "A Blind Bargain." (Motion picture.)

THE CITY AND ENVIRONS.

Dance for French Fund.

The Société de Charité des Dames Francaises will give a dance tomorrow night in the Knights of Columbus Hall to raise funds for relief work in France.

To Serve Dinner.

The ladies of the Immaculate Heart of Mary Church, 4954 Santa Monica Boulevard, will serve a Washington Birthday dinner at the parish hall between 5:30 and 7:30 p.m. today.

Fire Prevention is Topic.

Fire Chief Scott and Jay W. Stevens of the National Board of Fire Underwriters will be the speakers at the fire prevention meeting tomorrow at 8 p.m. in the Chamber of Commerce auditorium. Motion pictures will be shown.

Hundred Per Cent Club to Meet.

The One Hundred Per Cent Club will hold its weekly meeting tomorrow noon at the Palais Royal. Emjay Benjamin will be chairman of the meeting. "Eats, entertainment and education," are scheduled, according to the program.

Yosemite Park Pictures.

Dr. John A. Comstock will present a series of lantern slides showing Yosemite National Park scenes, at the Southwest Museum, Monday, next, at 7:45 p.m. The public is invited. The meeting is under the auspices of the Friends of Our National Parks.

Montanans to Picnic.

Former residents of Montana will gather today at Sycamore Grove for the annual Mid-winter picnic of the Montana State Society, of which J. Rose Clark is president. Several prominent residents of Montana are expected to speak. Coffee will be served by the society.

Iowa Picnic Today.

When the Iowa Society of Southern California holds its annual winter picnic in Lincoln Park today there will be headquarters for each of the thirty-five universities and colleges in that State. There will also be headquarters for all of the ninety-nine counties of Iowa. The picnic will begin at 7 a.m., and continue all day. Judge Charles Crail will preside. It was announced last night that if rain should fall here today the picnic will be held Saturday, February 25.

ARIZONA LEGISLATURE DEADLOCK IS BROKEN.

SENATE REPUBLICANS AT LAST ACCEPT HOUSE APPROPRIATION.

[EXCLUSIVE DISPATCH.]

PHOENIX, Feb. 21.—After five days of deadlock at a cost of $1000 a day, the political deadlock was broken this afternoon by Republican acceptance in the Senate of the larger House legislative appropriation bill. This was accomplished after the House had sent the bill back with refusal to amend. Only three Republicans stood out in opposition.

In the House Democratic control is threatened by the illness of Mrs. Nellie Bush of Yuma county, Democrat, leaving the body evenly divided politically. A Senate committee has been appointed to investigate financial conditions at the State University, where the members will meet the regents and management Saturday.

Several bills have been ruled against as not coming within the limitations of the Governor's call.

BUSINESS BREVITIES.
[Advertising]

Dr. W. A. Johnson, optometrist, desires to announce the opening of offices at 823 Story Bldg. Completely equipped for expert examination of your eyes. 820108.

Special classes Feb. 22, Wed., at 11 and 4 p.m. in lip-reading for hard of hearing, 603 Story Bldg. Visitors welcome. Miss Case, principal.

The Times Branch Office, 619 South Spring street. Advertisements and subscriptions taken. Telephones Pico 700, 16891.

Dr. A. C. Tucker, dentist, 824 Pacific Mutual Bldg. Phone Pico 3905 for appointment.

Sale white chinaware for hand painting. 233 S. Br'dway, upstairs.

OLD CLASSICS COMING BACK.

Music Memory Contests Help Educate Taste.

Young and Old in Middle West Learn of Masters.

Backers Seek to Instill Love of Real Melody.

[BY THE ASSOCIATED PRESS.]

CHICAGO, Feb. 21.—The vivid "Hungarian Dance" of Brahms, the gracious "Melody in F" by Rubinstein, the lazy "Berceuse" (Jocelyn,) the sonorous "Prelude in C Sharp Minor" by Rachmaninoff and a score more deathless creations of the world's music masters are having a Roman holiday in 250 middle western cities and communities in what are known as "Music Memory Contests."

They sing themselves into the brains of thousands of school children and men and women in every activity of life. They insinuate themselves into mansion and hovel alike.

POPULARITY UNDENIED.

Their origin is clouded but their popularity is undenied. They sprang into notice a year ago but this winter sees the fullest response to their appeal. In the more populous centers they are attracting attention and winning supporters, but it is in the smaller centers and rural communities that they bear their best fruit.

A better comprehension of good music is the motive of the contests, which are generally backed by musical and literary clubs in close co-operation with the schools. A selected list of classical musical numbers, generally thirty to forty altogether, is prepared. In the main an effort is made to have the list fully representative of every branch of music, the modern American composition having its conspicuous place among the more tried and tested creations of Bach and Beethoven.

The contest runs through two months while a vigorous campaign is conducted in churches, theaters and schools to familiarize contestants with the several selections. Not only are the compositions emphasized, but the lives of the composers and a general survey of their entire musical career are studied.

The contestants, with pencil and paper, listen to a program of selections from the list played and sung, writing down the names of the selections as they are rendered giving the composer's name and a short sketch of his life and works. When numbers are sung at these examinations the singer omits the words which would give a clew to the name, generally humming the melody.

Competition is encouraged by the offering of prizes which generally are articles allied with music.

Northern Illinois has just seen launched one of the largest of these contests, backed by schools throughout the entire section included. Another large contest in which over 12,000 are registered is being conducted in the Thumb of Michigan by Port Huron music organizations with the co-operation of music lovers in the several communities of the five counties involved.

FIND LAPSLEY HEIRS.

Relatives in San Pedro Locate Others in Detroit.

[EXCLUSIVE DISPATCH.]

DETROIT, Feb. 21.—Fourteen heirs to the estate of Claude D. Lapsley, who died in Los Angeles seven years ago, leaving an estate of $100,000, were located in Detroit today.

They are Robert Lapsley, 1220 Dickerson avenue, a brother, and three nieces, Mrs. James Downey, 4349 Pacific avenue, daughter of Robert Lapsley; Anna Henselwood, 2573 Townsend avenue, and Miss Ruth Lapsley, 136 Monterey avenue. The latter is a stenographer in the county building.

The Detroit members of the Lapsley family were located when another relative living in San Pedro wrote here, asking the police to assist in locating the missing heirs.

DAVIS OBJECTS TO DISPOSAL OF FLEET

[BY A. P. NIGHT WIRE.]

WASHINGTON, Feb. 21.—Protest against the proposed sale by the Shipping Board of virtually its entire fleet was made in the House today by Representative Davis of Tennessee, Democratic member of the Merchant Marine Committee, on the ground that there was no market.

"It is certain that under existing depressed conditions and the low ebb of world shipping," said Mr. Davis, "the ships cannot be sold at anything like their real value, or what they would bring when conditions improve. All authorities agree there is no adequate market now."

GEMS IN TEETH RAGE IN BRAZIL

Dentist Says Fad Has Hold of the Country's New Rich.

[BY A. P. NIGHT WIRE.]

NEW YORK, Feb. 21. — Diamond studded teeth are the rage in Brazil. This was the word brought back by Dr. George Washington Holbert of Knoxville, Pa., a dentist who returned today on the steamer Caxias after practicing in Brazil for ten years.

"The adult Brazilians have little regard for their teeth," he said, "although a group of the new rich have adopted a fad of having diamonds and other jewels imbedded in their front teeth."

FRANCE ENTERS DAVIS CUP RACE.

[BY A. P. NIGHT WIRE.]

NEW YORK, Feb. 21. — France is the latest challenger for the Davis Cup, premier tennis trophy of the world.

Julian S. Myrick, president of the United States Lawn Tennis Association, announced today he had received a formal challenge from Pierre Gallou, secretary of the French Lawn Tennis Federation.

Great Britain and Australia previously had made known their intention to attempt to wrest the trophy from the hands of the tennis players of this country.

MANY DIE IN ACCIDENTS.

[BY A. P. NIGHT WIRE.]

SAN FRANCISCO, Feb. 21. — Six thousand workers were killed in industrial accidents in California in the last ten years, according to a report of the State Industrial Accident Commission. Industrial deaths, however, the report added, have decreased greatly the last few years.

A SPACE SAVING PORTABLE VICTROLA

Here is a portable, convenient Victrola, light in weight, with handle for carrying, and of rich finish, with the tonal qualities and mechanical perfection that have made the name "Victrola" famous. A perfect gem, newly designed, patented and improved, and plays either 10 or 11-inch records.

$50.00

RICHARDSON'S
Victrolas—Records—Supplies
727 WEST SEVENTH STREET
and AMBASSADOR HOTEL

Teeth as Low as $5; Best Set $7

Best set, none better, no matter how much you pay, including your choice of base plate material (metal excepted.) Guaranteed 10 years.....$7

MY EXTREMELY LOW PRICES
Teeth as Low as.....$5.00
Best Set of Teeth (either set).....$7.50
Gold Crowns (22 karat).....$4.00
Bridge Work (22 karat).....$4.00
Porcelain Crowns.....$4.00
Gold Fillings.....$1.00 up
Silver Fillings.....$1.00 up
Cement Fillings.....50c up
Tooth Treated.....50c
Pyorrhea Treatment, per tooth.....$1.00
Nerve Removed (Painless).....$1.00
Teeth Extracted (Painless).....50c
No charge for Painless Extraction. Cleaning when other work is contracted for.

Old gold is valuable. I pay cash or allow you full value for it on dental work.

NOT A DENTAL PARLOR. A PRIVATE, high-class, up-to-date, SANITARY dental office with sterilized instruments and professional operators whom you will not be ashamed to recommend to your friends.

X-RAY PRICES:
Single exposure.....$1.00
Additional exposures (each).....75c
Ten exposures, $5. Complete set (12) $6
Perfect Pictures Guaranteed.

DR. FAIRFIELD Examinations Free
Entire Third Floor 536 S. Bdwy.
Hours 8:30 to 6; Sun. 9 to 12. Phone 62560.

Upset Stomach, Gas, Indigestion

"Pape's Diapepsin" gives Relief in Five Minutes

Stomach acidity causes indigestion!

Food souring, gas, distress! Wonder what upset your stomach? Well, don't bother! The moment you eat a table or two of Pape's Diapepsin all the lumps of indigestion pain, the sourness, heartburn and belching of gases, due to acidity, vanish—truly wonderful! Millions of people know that it is needless to be bothered with indigestion, dyspepsia or a disordered stomach. A few tablets of Pape's Diapepsin neutralize acidity and give relief at once—no waiting! Buy a sixty-cent case of Pape's Diapepsin now! Don't stay miserable. Regulate your stomach so you can eat favorite foods without causing regret.—[Advertisement.

YourWATCH
Repaired for.....$1.50

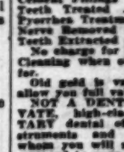

Am. Watches only.
Our Reason
Every watch we repair adds another satisfied customer to our list of thousands. Work guaranteed two years.
Magnolia Jewelry Co.
"THE WATCH HOUSE"
We carry a big line of all grades RAILROAD watches. We can save you 25 per cent. Come in and convince yourself.
Elgin and Waltham WATCHES
Solid Filled Case, Dial Price..... $10
619 S. Spring Street
Bring this Ad with you.

Windsor Square
Wilshire's
Highest Class—Lowest Priced Residence Property.
R. A. ROWAN & CO.
800 Title Insurance Bldg.

Myer Siegel & Co.
445 Broadway

Furs At Great Savings

In the February Sale

Quality is the outstanding feature of Myer Siegel & Co. Furs. Their exquisite beauty appeals to the most particular.
(Fur Section, Second Floor)

America's Finest Store
VOGUE COMPANY
BROADWAY AT EIGHTH

Expressing the Vogue of the Moment

Joseph HATS
Specially Featured
25.00 and 35.00
—All that is most distinctive, most desirable and most uniquely charming in the mode is artistically presented in
Joseph Hats found at Vogue Company.

EVER-READY
Automatic Water Heater
The World Demands Convenience in Hot Water Supply—
You will appreciate the luxury of a bountiful supply of Hot Water and be surprised at the small cost when you investigate the EVER-READY.
Come in Any Time
Ever-Ready Heater Co.
1065 S. Broadway, Cor. 11th St.
Telephone Pico 3831
AGENCIES:
Long Beach, 118 American Ave.
Pasadena, 90 W. Colorado.
Gardena, 324 168th St.
Inglewood, 131 Market St.
Glendale, 205 N. Brand Blvd.
Venice, 31 Lorelei Ave.
Santa Barbara, 734 State St.
San Diego, 845 G St.
Santa Ana, 400 W. 4th St.
Whittier, Whittier Hdwe. Co.

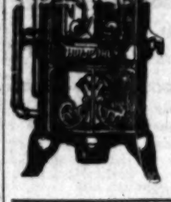

HUMPHREY
GUARANTEED
Gas Water Heater
Gives you continuous hot water service.
FRANKLIN & BOYCE
Sole Agents
930 So. Main St. Phone 61905.
Pasadena Branch: 184 E. Union. F. O. 538
Long Beach Branch: 253 Am. Ave. Main 279

Orange Label Tea
Try a package of this really good tea!
The choicest teas and the most skilful blending are the reasons why Ridgways Tea so satisfies the palate—and makes you ask for more.
Also sold in 1 lb., ½ lb. and ¼ lb. TINS
Special Trial Tin 10c

"The First Thing You Think Of"
Ridgways Tea

THE WEATHER
[Official Report]

LOCAL OFFICE, U. S. WEATHER BUREAU, Los Angeles, Feb. 21.—[Reported by H. B. Hersey, Meteorologist.] At 5 o'clock a.m. the barometer registered 29.76; at 5 p.m., 29.87. Thermometer for the corresponding hours showed 45 deg. and 52 deg. Relative humidity, 5 a.m., 32 per cent; 5 p.m., 79 per cent. Wind, 5 a.m., northeast, velocity 6 miles; 5 p.m., southwest, velocity 10 miles. Temperatures, highest, 55 deg.; lowest, 43 deg. Rainfall for season, 17.04 inches; last season to date, 7.01 inches. Barometer reduced to sea level.

WEATHER CONDITIONS.—The temperatures rose generally yesterday over the Mississippi and Missouri valleys, and the weather was more or less unsettled because of an advance of the low pressure area from the West. A change to colder weather occurred in the North Atlantic States, accompanied by a high pressure area which moved east from the Upper Mississippi Valley. The Pacific Coast low pressure area moved slowly east over Nevada yesterday and is now central over Western Utah. Moderate to heavy rain fell in Southern California. Partly cloudy weather is expected to prevail in this locality today, but no rain of importance is foreseen.

SUN, MOON AND TIDES.—Los Angeles, February 22: Sun rises 6:50 a.m., sets 5:43 p.m. Moon rises 3:43 a.m., sets 2:28 p.m. Los Angeles Harbor, February 22: High tides, 0:45 a.m. and 8:35 p.m.; low tides, 12:48 a.m. and 1:51 p.m.

ORCHARD REPORTS.—Minimum and maximum temperatures from the orchards, received yesterday by the Los Angeles office of the U. S. Weather Bureau, were as follows:

Stations—	Max.	Min.
Bonita	62	48
Calexico	74	47
Corona	60	29
El Cajon	62	43
Escondido	64	40
Mt. Wilson	39	32
Newport Harbor	59	45
Pasadena	58	38
Pomona	54	35
Redlands	58	28
Riverside	57	29
Santa Barbara	58	36
San Bernardino	54	40
Santa Ana	57	42
San Fernando	55	38

LOCAL FORECAST.

For Los Angeles and vicinity: Clearing Wednesday; moderate westerly winds.

STATE FORECAST.

SAN FRANCISCO, Feb. 21.—Weather forecast: San Francisco, Oakland and vicinity: Partly cloudy Wednesday; gentle northwesterly winds.

Northern California: Partly cloudy Wednesday; gentle northwesterly winds.

Southern California: Clearing Wednesday; moderate westerly winds.

Santa Clara, San Joaquin and Sacramento valleys: Partly cloudy Wednesday; light northwesterly winds.

ARIZONA FORECAST.

PHOENIX (Ariz.) Feb. 21.—Forecast for Arizona: Wednesday fair, except rain in southeast portion, snow in northeast portion; Thursday fair; not much change in temperature.

TEMPERATURES.

	Max.	Min.		Max.	Min.
Abilene	70	40	Oklahoma	58	38
Boise	40	32	Phoenix	67	36
Boston	40	30	Pittsburg	60	32
Buffalo	36	28	Portland, Or.	52	36
Chicago	42	28	Rapid City	32	20
Denver	56	26	Red Bluff	52	32
Detroit	40	30	Roseburg	52	32
Dodge City	64	40	Roswell	70	32
Eureka	52	42	St. Louis	42	30
Flagstaff	46	16	Minneapolis	30	12
Fresno	62	42	St. Paul	34	12
Galveston	70	52	Salt Lake City	50	40
Havre	16	-12	San Antonio	64	40
Helena	18	8	San Diego	58	44
Huron	30	14	San Francisco	52	42
Independence	58	32	St. Luis Obispo	60	36
Kamloops	24	0	Seattle	46	32
Kansas City	52	30	Spokane	40	30
Knoxville	54	34	Tacoma	46	32
Los Angeles	62	44	Tatoosh	48	36
Memphis	70	50	Tucson	70	40
Modena	40	32	Washington	50	34
Needles	70	46	Winnipeg	30	10
New Orleans	76	58	Wilmington	60	48
New York	44	34	Yuma	80	48
North Head	42	40			

VITAL RECORD.

MARRIAGE LICENSES.

The following marriage licenses were issued yesterday. Name and age given.

AVERY—POTTS. Eldon M. Avery, 24; Portia L. Potts, 20.
BALLARD—GILPIN. Arnold M. Ballard, 21; Vivian Gilpin, 18.
BARBER—ROSENBERG. Benjamin Barber, 26; Anna Rosenberg, 27.
BEMIS—GREER. Martin L. Bemis, 27; Ethel E. Greer, 22.
BRUNDAGE—HAYE. John V. Brundage, 24; Marguerite M. Haye, 22.
CARRIZOSA—CUBONA. Leo Carrizosa, 21; Ida Cubona, 21.
DARSEY—GAEHR. Ford C. Darsey, 26; Helene M. Gaehr, 24.
DONAHUE—DOUILLARD. Thomas F. Donahue, 60; Emily A. Douillard, 56.
DUFFEY—WHITE. Elsie H. Duffey, 31; Laura E. White, 35.
EDDY—BALL. Clarence O. Eddy, 31; Bertha M. Ball, 28.
EVANS—BRASHEAU. Raleigh N. Evans, 24; Dorothy A. Brasheau, 24.
FAGAN—FLOYD. James B. Fagan, 29; Gladys M. Floyd, 26.
FARLEY—BLANDIN. Lands C. Farley, 31; Susanne M. E. Blandin, 21.
FRUGOLI—DILION. Domingo D. Frugoli, 29; Lavina J. Dilion, 23.
FURRY — CAMP. George A. Furry, 74; Ella B. Camp, 52.
GALBREATH—SCHUYLER. George W. Galbreath, 47; Caroline F. Schuyler, 31.
GERMAIN — WILLIAMS. Alphonse J. Germain, 25; Clara L. Williams, 24.
GILLIAM—ROWE. Ralph E. Gilliam, 29; Jane Rowe, 28.
GRIMES—LANDIS. Charles F. Grimes, 35; Lillie E. Landis, 28.
GUTTENBERGER — MESSINGER. Michael Guttenberger, 26; Esther Messinger, 28.
HAGERTY—WHITE. Charles A. Hagerty, 41; Elenda M. White, 37.
HANSON — VAUGHAN. Edward M. Hanson, 59; Ella B. Vaughan, 57.
HASTINGS—LOVELESS. John F. Hastings, 50; Flora V. Loveless, 38.
HEIRIMUS—FAIN. Louis A. Heirimus, 25; Gladys E. Fain, 18.
HILLEGASS — HART. Charles E. Hillegass, Jr., 24; M. Evelyn Hart, 18.
HULL—HENCKEL. J. Arthur Hull, 24; Cornelia M. Henckel, 22.
JOHNSON — OSBORNE. George W. Johnson, 37; Hazel Osborne, 32.
LEAHY—MALONEY. John Leahy, 31; Anna Maloney, 28.
LESLIE—AYER. Gordon L. Leslie, 33; Marie M. Ayer, 28.
MAYES—KNOORE. Wilson R. Mayes, 28; Elsie Knoore, 27.
McCARTHY—JOHNSON. Edison McCarthy, 37; Ida Johnson, 32.
MOLINA—HOTOS. Teidro Molina, 28; Ernestina Hotos, 21.
MULHERN—ROBERT. Martin M. Mulhern, 30; Mildred J. Robert, 23.
NAKAMURA — FUKUDA. Gongoro Nakamura, 33; Yone Fukuda, 29.
NAVARRA—BECKMAN. Peter Navarra, 23; Madeline F. Beckman, 20.
NELSON—LEIB. Ernest N. Nelson, 56; Anita Leib, 39.
RICHARDS — STEVENSON. George A. Richards, 32; Frances Stevenson, 24.
SCHLICTING—THORSON. Carl W. Schlicting, 26; Rosie Thorson, 26.
SIMMONS—TRAPNELL. Charles S. Simmons, 35; Jessie M. Trapnell, 27.
SMITH — ALEXANDER. William C. Smith, 61; Louisa Alexander, 51.
SOTO—MACDONALD. David M. Soto, 26; Aurelia Macdonald, 26.
STONES—ADAMS. Frederick J. Stones, 24; Dorothy V. Adams, 24.
TARR—BARNES. Carl M. Tarr, 23; Madeline O. Barnes, 20.
TAUP—SHERWIN. John H. Taup, 42; Isabella Sherwin, 36.
TRAVIS—COVIERE. Charles M. T. Travis, 36; Genevieve D. Coviere, 28.
VINK—SCHWEITZ. Jacob A. Vink, 30; Agnes C. Schweitz, 22.
VON SCHAELER — SHILDS. Paul E. Von Schaeler, 24; Rose B. Shilds, 20.
WATSON — DEUCHER. Harry M. Watson, 21; Elma R. Deucher, 19.
WING — MARSHALL. Ward Wing, 29; Lillian Marshall, 24.
YOST—CHILDERS. Arthur D. Yost, 37; Martha Childers, 33.

BIRTHS.

Names, sex, place and date of birth.

AYARE. Mr. and Mrs. John, Daughter, Maternity Cottage, February 14.
BARON. Mr. and Mrs. Rodner, Boy, Good Samaritan Hospital, February 18.
BINGHAM. Mr. and Mrs. Harold, Boy, 3535 Atwater avenue, February 17.
BODDE. Mr. and Mrs. Lane, Boy, County Hospital, February 18.
BRAIDER. Mr. and Mrs. Frederick, Boy, Maternity Cottage, February 17.
BRATOVICH. Mr. and Mrs. John, Daughter, Methodist Hospital, February 16.
BRISKIN. Mr. and Mrs. Walter, Daughter, White Memorial Hospital, February 16.
BURNET. Mr. and Mrs. Walter, Boy, Methodist Hospital, February 15.
BURCHING. Mr. and Mrs. Harry, Boy, Maternity Cottage, February 16.
BUTLER. Mr. and Mrs. Fred, Daughter, County Hospital, February 19.
CALHOUN. Mr. and Mrs. Charles, Boy, 4623 Franklin street, February 20.
CAMPBELL. Mr. and Mrs. Arthur, Daughter, Angelus Hospital, February 18.
CARPENTER. Mr. and Mrs. Charles, Daughter, Methodist Hospital, February 18.
CARTER. Mr. and Mrs. Lotes, Daughter, Maternity Cottage, February 14.
CHADWICK. Mr. and Mrs. Earl, Daughter, Van Nuys, February 12.
CLARK. Mr. and Mrs. Harvey, Boy, Methodist Hospital, February 14.
CURTIS. Mr. and Mrs. Theodore, Boy, 2400 West Fourteenth street, February 20.
DAILY. Mr. and Mrs. Charles, Daughter, St. Vincent's Hospital, February 18.
EARL. Mr. and Mrs. Paul, Daughter, Methodist Hospital, February 15.
FARR. Mr. and Mrs. Jack, Daughter, County Hospital, February 16.
FAUST. Mr. and Mrs. Charles, Daughter, Methodist Hospital, February 18.
FULKERSON. Mr. and Mrs. Albert, Boy, 815 West Fifty-eighth street, February 20.
GRIFFIN. Mr. and Mrs. Andrew, Boy, Methodist Hospital, February 16.
GRIMAUD. Mr. and Mrs. Gabie, Boy, White Memorial Hospital, February 16.
HERIM. Mr. and Mrs. Will, Daughter, County Hospital, February 19.
HERRON. Mr. and Mrs. William, Daughter, 222 Hewitt street, February 20.
HOPPS. Mr. and Mrs. Samuel, Boy, Angelus Hospital, February 18.
HUTCHINSON. Mr. and Mrs. John, Boy, 3100 Eastside Boulevard, February 18.
JACOBY. Mr. and Mrs. Harry, Daughter, Angelus Hospital, February 17.
JONES. Mr. and Mrs. Samuel, Boy, County Hospital, February 14.

DEATHS.

With Funeral Announcements

JORDAN. Mr. and Mrs. Ernest, Daughter, County Hospital, February 15.
LAFFERTY. Mr. and Mrs. Elmore, Boy, Methodist Hospital, February 14.
LAMY. Mr. and Mrs. David, Daughter, Methodist Hospital, February 16.
McKENZIE. Mr. and Mrs. Lester, Daughter, Methodist Hospital, February 16.
MOONEY. Mr. and Mrs. John, Daughter, County Hospital, February 19.
MOOR. Mr. and Mrs. Orlando, Daughter, Methodist Hospital, February 16.
OLDHAM. Mr. and Mrs. Emmett, Boy, White Memorial Hospital, February 15.
OVERLEY. Mr. and Mrs. Charles, Boy, 2046 Eastside Boulevard, February 17.
RIGGINS. Mr. and Mrs. Everett, Daughter, 603 North Harvard Boulevard, February 15.
RILEY. Mr. and Mrs. Samuel, Boy, 1257 West Fifty-ninth Place, February 18.
RODART. Mr. and Mrs. Alfred, Boy, County Hospital, February 19.
ROZICK. Mr. and Mrs. Floyd, Boy, Maternity Cottage, February 18.
SCHELLING. Mr. and Mrs. Emil, Daughter, Hice's Maternity Home, February 18.
SELLERS. Mr. and Mrs. Clark, Daughter, 7125 Vinton street, February 14.
SNELL. Mr. and Mrs. William, Boy, California Lutheran Hospital, February 14.
SULLINGS. Mr. and Mrs. Cottie, Daughter, County Hospital, February 14.
SWAN. Mr. and Mrs. James, Daughter, County Hospital, February 16.
TARBELL. Mr. and Mrs. Earl, Daughter, 1819 West Fiftieth street, February 17.
TOWNSEND. Mr. and Mrs. Craid, Boy, Angelus Hospital, February 15.
WATKINS. Mr. and Mrs. Clen, Daughter, Maternity Cottage, February 14.
WATSON. Mr. and Mrs. Thomas, Daughter, Maternity Cottage, February 17.
WAX. Mr. and Mrs. Morris, Daughter, White Memorial Hospital, February 18.
WEIL. Mr. and Mrs. Hasen, Boy, County Hospital, February 14.
WIBLE. Mr. and Mrs. William, Daughter, 1617 Vista street, February 13.
WILLIAMS. Mr. and Mrs. Linda, Daughter, Methodist Hospital, February 13.
WINKELMAN. Mr. and Mrs. Victor, Daughter, California Lutheran Hospital, February 16.

DIVORCE SUITS FILED.

CRAFT. Ethel against Earl.
DANKS. Henry against Jane.
EVANS. Hubert against Anna.
FASSETT. Lillian against Newton.
HANSON. Caldra against Daniel.
KELLEY. Alice against S. L.
MEDINA. Clara against Jesus.
O'DELL. Charles against Catherine.
OPPENHEIMER. Viola against Carl.
PATTERSON. George against Carrie.
TOS. Adoracion against Gidlio.
WEDGEWOOD. William against Bertha.

DIVORCE DECREES GRANTED.

ANGELL. Ada A. from Rex.
BASS. Daisy from Raymond L.
BLAISDELL. Fannie A. from Louis M.
BLAKE. Mae from Jasmin.
EVANS. Maureen from Harry.
GARTHWAITE. Louise Rita from Howard B.
HIRSTCH. Louis from Lucy.
HUGHES. Juanita W. from Morris E.
KASSEBAUM. Sara from August.
LE GRAND. Grayce Brisley from Claude F.
LOGAN. Robert Glen from Louise Hazel.
MOORE. Nina Emma from John Long.
MURRAY. Anna from James E.
NILSON. Mildred from Edward A.
SHENDERLIN. Nelle E. from Lester.
TRACY. Janet R. from Thomas O.

NATURALIZATION PETITIONS.

Petitions for naturalization, with name, nationality, residence and date of coming to United States given, were filed yesterday in the office of Charles N. Williams, clerk of the U. S. District Court, as follows:

John F. Montandon, Switzerland, 21 Monte, Sept. 3, 1908.
Onufrey Nerchiski, Poland, 2846 East Fifteenth street, Long Beach, May 1, 1907.
David Schmidt, Russia, 3343 Marco street, Aug. 6, 1906.
August J. Schultze, Germany, 1915 Campbell avenue, Alhambra, April 1, 1895.
Samuel H. Rosenberg, Russia, 6550 Santa Monica Boulevard, Dec. 9, 1913.
Jovan Sekur, Jugoslavia, 617 East Sixth street, July 30, 1910.
Robert Koller, Switzerland, 943 South Hill street, May 27, 1914.
Wilhelm S. Martin, Germany, 542 South Martinez avenue, May 25, 1918.
George Webber, Germany, 539 Canal avenue, Wilmington, Feb. 27, 1911.
Philip Schinbaum, Austria, 1235 Arthur avenue, Fresno, Oct. 6, 1913.
Walter Henry Rothwell, England, 333 Irving Boulevard, Oct. 3, 1914.

OFFICIAL DEATH LIST.

Name and place of death—	Age.	Date.
ADAMS, Susie. Los Angeles	70	Feb. 13
ALLEN, Fred. Los Angeles	57	Feb. 17
AUSTIN, Van. Los Angeles	62	Feb. 15
BARCLAY, Anna. Los Angeles	63	Feb. 16
BARRIE, Lydia. Los Angeles	71	Feb. 17
BOLGER, Emanuel. Los Angeles	51	Feb. 16
CALLANDER, William. Los Angeles	57	Feb. 17
CHUNG Toon. Los Angeles	47	Feb. 17
CLIFFORD, Alva. Los Angeles	41	Feb. 19
DANCE, Alma. Los Angeles	41	Feb. 18
DEMPSEY, William. Los Angeles	68	Feb. 18
DROUET, Elizabeth. Los Angeles	78	Feb. 17
FLOWERS, George. Los Angeles	79	Feb. 17
GUSTAFSON, George. Los Angeles	78	Feb. 17
HANDSCHU, William. Los Angeles	68	Feb. 17
HASKINS, Cora. Los Angeles	46	Feb. 21
HAYTON, Harold. Los Angeles	69	Feb. 19
HEATON, Samuel. Los Angeles	72	Feb. 20
HEWITT, Charlotte. Los Angeles	72	Feb. 19
HICKLIN, Tabitha. Los Angeles	85	Feb. 18
HOFMAN, Wilhelm. Los Angeles	71	Feb. 19
HOUGHTON, Ellen. Los Angeles	78

California Interests. Editorials—News—Business—Society and Clubs—The Drama.

The Los Angeles Times

XLI. WEDNESDAY MORNING, FEBRUARY 22, 1922.—PART II: 12 PAGES. POPULATION [illegible]

TAYLOR MURDER SUSPECT IS ARRESTED IN DETROIT.

Prisoner Declares One of Quartet Now in Jail Killed Director; Sands Held in Carolina?

A man suspected of being the slayer of William Desmond Taylor, celebrated motion-picture director, the mystery of whose death has baffled the police throughout the country for three weeks, was arrested last night in Detroit.

The arrest was made by Sheriff Coffin at Detroit, who refused to reveal the identity of the prisoner to the police department of that city. Police officials here denied the Los Angeles investigators had been informed of the suspect's arrest, but a report from Detroit stated Sheriff Traeger had received complete details by telegraph.

From Detroit it was learned that four persons in a small automobile were arrested at a late hour there while attempting to evade capture. At the County Jail in the Michigan city one of the prisoners, giving his name as Harry N. Fields, alias Sam Cohan, alias Harry, the Chink, was said to have made the statement that one of his companions murdered the motion-picture director.

Though none of the officials of the Sheriff's office here could be reached last night, it was understood in the East that Sheriff Traeger had telegraphed instructions to hold all four prisoners and had requested additional details of Fields's reported confession. Fields at present is charged with issuing false checks.

The message to Sheriff Traeger was also reported to contain the information that details of Fields's statement, with instructions explaining where the revolver that slew Taylor could be located, would be forthcoming later.

Fields, it was asserted, is a notorious character, known here as well as in the East and is a drug user. It was not ascertained whether any of his companions, particularly the man who Fields declared murdered Taylor, is a user of drugs. Neither could it be determined if all four of the prisoners are men, or whether one or two women were members of the party.

SANDS ARRESTED?

Telegraphic advices received here last night also stated that a man suspected of being Edward F. Sands, former secretary of William Desmond Taylor, against whom charges of robbery and forgery stand and who is also wanted in connection with the murder, is under arrest at Concord, N. C. The arrest was made by Chief of Police Talbert of that city, who declared the man held there fits closely the description of Sands.

Sands was employed by Mr. Tay-

(Continued on Twelfth Page.)

lor as secretary up to and during the time that Mr. Taylor made a trip to Europe. Sands remained here to care for Mr. Taylor's home during his employer's absence. When Mr. Taylor returned from abroad he found his house had been rifled and that Sands was missing. The director caused a warrant to be issued for Sands's arrest, but his former secretary has been missing for eight months.

When Mr. Taylor's body was discovered in his home on the morning of the 2nd inst., suspicion first turned to the missing Sands.

PEAVEY QUESTIONED.

Henry Peavey, negro valet employed by Mr. Taylor, and who was one of the last persons to see the motion-picture director alive before he was murdered on the 1st inst., was subjected to a long questioning yesterday afternoon in the District Attorney's office.

Peavey, though he had been interviewed once before by Dist.-Atty. Woolwine, was again called yesterday to explain what appeared to be a few discrepancies in his former statement. Present at the conference were Dist.-Atty. Woolwine, Chief Dep. Dist.-Atty. Doran, Detective Sergts. Cline, Murphy, Winn, King, Charles A. Jones, former Chief of Police and special investigator, and Ben Smith, official shorthand reporter.

The conference lasted an hour and a half, during which Peavey was again questioned regarding his story of his activities during the last hour of Taylor's life. Another witness had stated that he had seen Peavey conversing shortly before Mabel Normand's departure from the motion-picture director's home, with William Davis, the film star's chauffeur and a third man.

Mr. Arto, the witness who related this story, insisted that he had seen Peavey and Davis talking with a third man. Both Davis and Peavey later denied this. It was to check up on this phase of the investigation that Peavey was again called to the District Attorney's office. At the conclusion of the conference, several of the detective sergeants admitted that Peavey's original story of his knowledge of the Taylor murder remained unshaken.

Solution of the Taylor murder mystery was being sought from all directions yesterday. The police department still has four detective sergeants headed by Capt. David L. Adams detailed on the investigation. The investigation by the Sheriff's office is being conducted by Undersheriff Biscailuz and Deputy Sheriff Dewar. Detective Sergeants King and Winn are working under the supervision of Dist.-Atty. Woolwine, Charles A. Jones is conducting a separate investigation for Mack Sennett and two private detective agencies have several of their operators working.

TAYLOR GHOST FARCE SCORED.

Woolwine Charges Witness Was Abducted, Bullied.

Negro Says He Was Taken to Grave, Shown Spook.

Dastardly, Prosecutor's View of "Examiner."

Astounding charges that Henry Peavey, negro servant of William D. Taylor, murdered motion-picture director, was held prisoner for nearly twelve hours in the office of the Los Angeles Examiner, and that Examiner reporters late at night took Peavey to the tomb of Taylor, where they attempted to bully and terrorize him by confronting him with a "ghost," were made last night by Dist.-Atty. Woolwine, who characterized the Examiner's actions as "presumptuous, dangerous and dastardly."

Denouncing the asserted abductors of Peavey as "conscienceless blackguards, who represented themselves to be officers of the law," Mr. Woolwine said "It is regrettable that the District Attorney has no jurisdiction over the offense committed by these miscreants," adding that if he had such jurisdiction and knew the names of those who committed the offense, "they would be in jail."

The energetic denunciation of Examiner tactics by Mr. Woolwine followed a long conference between the District Attorney and William F. Eldridge, managing editor of the Examiner, who went to Mr. Woolwine's office on the eleventh floor of the Hall of Records.

STORY IN DETAIL.

Mr. Eldridge was preceded in the District Attorney's office by Peavey, who related in detail the asserted offenses of the Examiner's representatives. Twelve typewritten pages comprised Peavey's statement to the District Attorney.

He said that two men came to his room before noon last Sunday and asked him to come out.

"I am not doing any talking to newspaper reporters," Peavey said he informed the pair. One of the men, he said, replied: "Newspaper reporters? We are not newspaper reporters; we are officers from New York and we have authority to come down here and get you and have you go over your statements, and we want you to go down to the Examiner office and answer one question."

Peavey said that he asked them to tell him what question he was to be asked, but that they said they did not know, adding, he said, "there's $1000 in it for you."

Instead of taking him direct to the Examiner office, however, he said, one of the men announced, "It is a beautiful day and we will drive around for awhile."

DRIVE TO CEMETERY.

He says he got into an automobile with the men and was driven through Hollywood and through the cemetery where Mr. Taylor's body lies. Returning, he says, the automobile picked up another man at the Alexandria and then proceeded to the Examiner office.

Upon arriving there, according to Peavey, "we went in and a gentleman asked me what movie man it was in Hollywood that was paying me to keep my mouth shut, and I looked at him and said, 'Nobody has ever given me a penny for anything excepting this gentleman here, who gave me $10.'" This money, Peavey said, was handed to him during his automobile ride Sunday afternoon.

Peavey told the District Attorney that he was kept waiting for some time in the Examiner office and that he asked to be permitted to get something to eat, whereupon, he stated, one of the men said, "No, we will send out and buy you some." He described the supper brought into the Examiner for him and said that after further questioning he was taken to Hollywood by the three Examiner reporters.

ABOUT SPIRIT TALK.

He said the Examiner men referred several times to a spiritualist who would, according to his story of their assertions, cause him to talk with Mr. Taylor's spirit.

His remarkable story of the appearance of the Examiner's "ghost" and the fiasco that ensued is taken from the transcript of his testimony on file in Mr. Woolwine's office:

"They drove into the cemetery and said, 'Gee! goodness! it makes me nervous to drive into a cemetery at night. How do you feel, Henry?' I replied, 'It don't bother me.' They drove up to the vault where Mr. Taylor was lying. They said, 'Turn quick.' They turned the car and all the lights went out to make it dark.

"I got out of the car and walked over to the vault and just as I got there a man walked out from behind the vault with a white sheet over him and they said, 'Look! look! look! there is Taylor!'

"I stood and looked at him and he commenced to make some funny noises and dropped down and got me around the feet and commenced groaning. They kept trying to make me run, and I wouldn't run, and said:

"'What are you guys trying to make out of me anyway, a fool?'"

Peavey related that a further attempt to intimidate him was made by the Examiner last night, but that he paid no attention to his asserted tormentors.

FROM MR. WOOLWINE.

Mr. Woolwine's statement denouncing the Examiner follows:

"Henry Peavey, the negro servant of William D. Taylor, deceased, who has shown a very deep and genuine grief over the murder of Mr. Taylor, and who has at all times given the authorities every assistance in his power in their effort to unravel the mystery of the murder, and who has held himself ready to respond to repeated calls by the officers for such information as he could give,

(Continued on Ninth Page.)

PORT SITE ASKED FOR NEW MILL.

Lumber Company Seeks Frontage on East Basin for Extensive Yards.

An important industrial development in the Wilmington district of Los Angeles Harbor is seen in the application, filed by the Charles R. McCormick Lumber Company with the Harbor Commission yesterday, for a lease of 1200 feet frontage on the East Basin and about six acres of land adjoining. With six additional acres, which the company expects to obtain from the Southern Pacific, the McCormick interests plan to establish a large planing mill and lumber yard, it was revealed.

The property sought is just north of the Los Angeles Motorboat Club frontage and not far from the site of the California Yacht Club location and the Consolidated Lumber Company's large plant.

For several years the McCormick Company has been handling the lumber products of its own mills on the Columbia River at the outer harbor. Expansion of the business, however, has made its present location entirely too small and thousands of feet of lumber, brought here in the company's own steam schooners, have to be piled to prohibitive heights.

The L. W. Blinn Lumber Company recently obtained a site for a lumber yard just south and west of the site which is sought by the McCormick interests. The present harbor yards of the Blinn company are to be abandoned, to make room for the widening of the main channel.

TO HOLD MEN'S CLASSES.

"The Servant of All" will be the topic of W. E. Miller, leader of Community Men's class at Alhambra, before the Wednesday Club luncheon at noon at 504 Central Y.M.C.A. Building.

Trial Puts Him Again in Limelight.

"Brother" Isaiah Cudney and Idella Young
Who asserts that she was healed by the "Miracle Man."

MIRACLE MAN JURY COMPLETE

Healer Now Faces Court Charged With Causing the Death of Mrs. Dunbar.

"Brother" Isaiah Cudney, who asserts that by "laying on of hands" he can cure human ailments, was placed on trial yesterday before a jury in Judge Shenk's court, where it will be determined whether the treatment he gave caused the death of Mrs. Margaret E. Dunbar. A jury to try the case was obtained at 5 p.m., after an all-day examination of talesmen by defense and prosecution counsel.

"Brother" Isaiah is accused of manslaughter in causing the death of Mrs. Dunbar on September 11 last as the result of his treatment of her on the day before on "Miracle Hill." Mrs. Dunbar, it was stated by the prosecution, represented by Dep. Dist.-Atty. Powell came to her death because of severe treatment given her by the so-called faith healer. Mrs. Dunbar was a resident of Pomona. It is charged she was suffering at the time from advanced stages of rheumatism, that her bones were incrusted and that as the result of severe manipulation by the defendant she died the next day.

The jury to try the case consists of six men and six women. They are Mrs. Hannah G. Rays, Mrs. W. E. Lash, James White, George Johnson, Mrs. A. N. Hunt, Mrs. G. Harvey, Mrs. Seymour, S. P. Swan, Edith Hamilton, J. H. Nichols, Otis Dean and E. G. Curtis.

In the examination of talesmen Mr. Powell laid stress upon the fact that the District Attorney was not prosecuting the defendant "for practicing religion," but "for breaking the bones and causing the death of Mrs. Dunbar by a gross lack of ordinary skill and intelligence in treating her for her affliction."

The case was continued until Thursday, when the prosecution will bring as the first witness Edward Dunbar, a son of the deceased.

TWO LEAP TO DEATH FROM SHIP.

Woman and Negro Waiter Plunge Into Pacific from Liner Buckeye State.

[BY A. P. NIGHT WIRE.]

SAN FRANCISCO, Feb. 21.—Mrs. Alice M. Hills, Amherst, Mass., and Harold Holloway, colored, a waiter, threw themselves into the sea from the Matson liner Buckeye State within two hours of each other while the steamer was approximately 300 miles south of Los Angeles yesterday, according to a radio message received today from the vessel's master, Capt. John T. Diggs. The message gave no reason for the supposed suicides.

The Buckeye State stopped when Mrs. Hills threw herself overboard at 4:05 p.m. and a lifeboat was sent over the side. No trace of Mrs. Hills was found.

Apparently the boat had hardly gotten under way again before Holloway leaped over the side. Another lifeboat was launched, but he had disappeared as completely as had Mrs. Hills before him.

Mrs. Hills's booking was in charge of a tourist agency, which announced that she had made the application for the booking in Riverside, Cal. Holloway shipped at Baltimore on the last trip of the Buckeye State from that port. According to company officials, Mrs. Hills was alone and there were indications that she was suffering from a nervous complaint.

The Buckeye State is on her way to Baltimore from San Francisco on her last trip for the Matson Line. She is to be turned over to the Shipping Board upon her arrival.

Mrs. Hills was the widow of the late L. Dwight Hills of Amherst, who died in 1917.

She made two trips abroad during the war, once for the Red Cross and later for the Y.M.C.A. She leaves a mother and two sisters in St. Armand, Can.

New Letters on Slain Woman's Estate Asked.

What will happen to the $3000 estate of Mrs. Ida Minnie Elder, who was killed on Oct. 5, 1920, was a question that arose yesterday when second letters of administration for her estate were sought by G. Roy Pondell, who states that he is a creditor. He asks that the first letters of administration be revoked.

The petition states that Mrs. Elder died at the hands of her husband, James Elder, that he was convicted of murder and that the Supreme Court recently denied him a new trial.

The present administratrix is Ethel Elder, and the petitioner seeks to have her removed. He asserts that the mother and two sisters of the deceased, now living at Braddock, Pa., are the rightful heirs.

FUNERAL ARRANGED FOR LUMBER DEALER.

Funeral services for William H. Jordan, Jr., wholesale lumber dealer, will be conducted tomorrow at 10 a.m. at the Pierce Bros. chapel, with cremation at the Los Angeles Crematory. The pallbearers will be R. L. McCourt, Robert Fargo, James Brehm, Wilfred Cooper, Joseph Means, R. T. Guppy, Fred Baxter and Leslie Lynch.

SUICIDE ENDS COURT ACTION.

Estate Trustee Terminates Life With Cyanide.

Accounting Was Demanded by One of Heirs.

Another Blamed for Tangle in Trust Funds.

When the name of William F. Callander, formerly a vice-president of the California Savings and Commercial Bank and prominently identified in many business enterprises, is called tomorrow in Judge Rives's court as defendant in an action asking an accounting of an estate of which he was trustee, the court will be officially advised that Mr. Callander is dead.

The hearing of the petition for an accounting, or a change of trustees, was called last Wednesday, but at the request of Mr. Callander was put over until tomorrow. Meanwhile, Mr. Callander, according to the death certificate signed in the office of Coroner Nance, committed suicide Saturday morning by drinking cyanide poison at his home in the Ansonia Apartments.

As trustee of a $25,000 estate left by Sarah E. Shepherd in 1914, Mr. Callander had been requested to give a detailed accounting of the trust fund. The request was made by Attorney William H. Thomas, representing E. C. Amos, a nephew of the woman and one of two beneficiaries by her will. Recourse to the Probate Court was later taken and Mr. Callander notified to appear last Wednesday.

He was personally in court and asked for a continuance for one week. This was not opposed by Mr. Amos and his attorney, so the case was set over.

The suicide of Mr. Callander occurred early Saturday morning. A letter, postmarked last Saturday at 4 p.m., apparently in the handwriting of Mr. Callander and dated last Thursday, was received Monday morning by Mr. Thomas.

This letter explained that during war times several of the mortgages in the Shepherd estate had been defaulted and that the matter of putting the investments into good first mortgages was referred to another man. This second man had not fulfilled his proposition or returned the securities, the letter read.

A postscript read to the effect that Mr. Callander had "never touched a cent of the money."

Mr. Callander for the last several months had been secretary of the operating committee of the United Theaters with offices in the Haas Building. He was widely known in banking and financial circles and for many years was treasurer of the Bates Estate Company. His widow was before her marriage Jessie Bates.

Funeral services for Mr. Callander were conducted yesterday at the Breese chapel.

The circumstances surrounding the death were such that the certificate of "cyanide poisoning, suicidal, probably while demented" was signed without the formality of an inquest.

Mr. Amos was made beneficiary in the will of Sarah E. Shepherd. The will gave him the entire revenue, less trustee's fees, from the estate until 1927. At that time the trust fund was to be divided and Mr. Amos and a niece of the woman were to receive equal shares.

In May, 1916, Mr. Callander filed with the court his return as administrator of the estate, and receipted to himself, as trustee, a total of $25,025.15 in money and securities. The will stipulated that the trust fund was to be invested in first mortgages bearing not less than 7 per cent interest, it is said.

Tweet! Tweet! Ain't she sweet? This is Miss Hazel Dearie, heroine of Minute Movies. See her every day on the big comic page of The Times. They don't come any dearier than Miss Dearie.

Administrator Appointed for Man Held Dead

The mysterious disappearance of Karsten Kron at Venice, September 10, last, was adverted to in Judge Rives's Probate Court yesterday, but not explained when letters of administration were granted to C. M. Huston on his estate, said to be in excess of $10,000. Judge Rives, however, adjudicated Mr. Kron dead.

The story in court revealed that Kron had gone fishing at the beach alone. He failed to return. Searchers discovered the boat he had used drawn up on the beach. His clothing, watch, jewelry and loose change were in the boat. The body was never discovered.

Mr. Kron's widow and four children reside in Stemdals, Norway. The widow nominated Mr. Huston to take charge of the estate.

Colored Film Actor Killed; Wife is Held!

John L. Crockett, colored cinema actor, was shot and killed in a house at 814 East Ninth street shortly before 9 p.m. yesterday.

His wife, Maria J. Crockett, was arrested at the same address and locked in the City Jail on suspicion of murder. Mrs. Crockett, according to the police, made a statement confessing she had shot her husband when he threatened her life. Crockett lived at 1131 Central avenue. His body was removed to the Draper & Engman undertaking establishment.

MULLEN & BLUETT
BROADWAY AT SIXTH.

BECAUSE of careful tailoring and conscientious hand workmanship, Mullen and Bluett clothes not only fit perfectly but hold their shape long after less carefully made clothes must be discarded.

THE NEW STYLES FOR SPRING ARE HERE

QUALITY IN MEN'S WEAR SINCE 1883

Brighten Up
Dull Evenings in Your Home With the Music of the
Victrola

Impart new thrills to "evenings at home." The thrill of Caruso and McCormack, of Melba and Gluck, of Elman and Paderewski, of Nora Bayes, of Sousa and Victor Herbert.

These and all the rest of the world's greatest artists are ready to your summons when you have a Victrola.

You Needn't Wait to Get Your Victrola

Our convenient payment plan makes it easy for you to have your instrument NOW. Step in today—we'll give you further details and demonstrate the various styles.

Call or write for interesting literature.
Mail orders promptly filled.

FRANK J. HART
SOUTHERN CALIFORNIA MUSIC COMPANY
332-334 SOUTH BROADWAY, LOS ANGELES.
ESTABLISHED 1880.
Other Stores: Long Beach, Riverside, San Diego

AID FOR FAMINE VICTIMS URGED.

Molokan Colony's Liberal Loan Support Lauded.

Gifts to Red Cross Told War Work Chairman.

Fund for Starving People Shows Increase.

"They gave liberally to aid us during the war—now let us give liberally to aid them during the famine," yesterday said A. E. Peat of the Southern California Gas Company, who was in charge of the Foreign Nationalities Division of the Third, Fourth and Fifth Liberty loans. In that capacity he had an opportunity to judge the attitude of the members of the Russian Molokan colony in Los Angeles towards assisting their adopted country in its struggle with Germany.

Although conscientious objectors to war on religious grounds, Mr. Peat stated yesterday in a letter to The Times that the Los Angeles Molokans subscribed willingly and liberally to all issues of the Liberty loans and did more than their share in donating to the Red Cross.

GAVE CO-OPERATION.

"I came in touch with many members and particularly the leaders of this Russian colony," Mr. Peat writes. "I received very good help and co-operation from them and, in addition to the results from the Liberty Loan campaign, it will be recalled that practically coincident with each of these campaigns was a Red Cross drive. These people were willing to give liberally to relieve suffering. Through the agency of the head men of their five churches there was raised for each of these Red Cross drives between $4000 and $5000. This represented approximately $20 for each family.

"I think that demonstrates clearly a willingness to give in order to relieve suffering. We should be willing to give as liberally to aid their relatives and coreligionists of the famine area in Russia to keep them from starving to death.

"I am assured that these people, themselves, are giving very heavily to this cause. There are special reasons why relief should be given to this particular sect of Russia through special agencies or out of special funds, but these are too lengthy to develop in the course of a letter of this sort.

"I do not know what special influence leads The Times to undertake the receipt of these funds, outside of its usual willingness to do anything that is for general public good, but I believe that if you will look a little further into the history and characteristics of these particular people, you will find much that is interesting and will be able to develop some very real reasons why we should help them now to help their brothers, not the least of which is the very generous spirit which they evinced toward our own boys when the Red Cross was looking after them.

"Because of their peculiar ways, this colony in Los Angeles has been much misunderstood. It is my belief, however, that potentially they represent the makings of good citizens, industrious and willing to work and to save money."

FUND INCREASES.

The Times fund for the relief of the starving Molokans reached a total of $393.21 yesterday when $37 was subscribed as follows:

A. E. Peat, 805 Garland Building	$10.00
Mrs. Lodia Pagnol, 838 Bellevue Drive	4.00
Mrs. E. D. Bangs, 1302 Bonita street	5.00
J. K. Nunn, 2120 Montana street	3.00
Anonymous	1.00

FOR NEW OFFICERS.

Stanton Post, G.A.R., and Relief Corps, will hold a reception for new officers Friday evening in Patriotic Hall, 1816 South Figueroa street.

FIND BODY IN PARK LAKE.

Arthur W. Hoppe, 2 years and 4 months old, went to his death with a smile on his face. When the body of the little fellow, who wandered last Thursday from the home of his parents, Mr. and Mrs. A. G. Hoppe, 649 Carrillo street, was taken yesterday from Echo Park lake, there was still a smile on the baby face, a smile in the face of death.

The boy was last seen near the lake. However, it was thought for a time that he had been kidnaped and the mother and father were nearly frantic from worry and suspense. Yesterday Deputy Sheriffs Sweesy and Callahan went to the lake with grappling hooks. Nearly all the water had been drained from the lake by order of the Mayor.

The body was found by Charles Puder of 236 North Westlake avenue, who had aided in draining the lake. As soon as the father was sure, he hurried to tell the anxious mother of the tragedy.

The police department was notified and the body was taken to the morgue of the Bramble Undertaking Company. The small crowd that had gathered dispersed, but not before some one had said, "I wish he had been kidnaped after all."

BOARD WAR MAY GO TO HIGH COURT

Question of State or City Control of Utilities is to be Determined.

The dispute as to whether the Board of Public Utilities or the State Railroad Commission has jurisdiction over the regulation of the telephone, gas, street railway and other public utility services in Los Angeles, may finally come before the Supreme Court for settlement. This was indicated yesterday as the result of a conference between Utilities commissioner Kennedy, City Attorney Stephens and Chief Engineer Osborne of the board.

The specific question now raised involves the right of the State Railroad Commission to hold a hearing it has set for March 15 to inquire into the quality of the service given in Los Angeles by the gas companies. The city Board of Public Utilities has set March 13 as the date for a hearing into exactly the same matter.

City Attorney Stephens at yesterday's conference announced that he will submit to the board a written opinion as to whether or not the board has supreme jurisdiction in the matter of strictly local public utilities service. Commissioner Kennedy said that if this opinion upholds his stand that the city board has sole jurisdiction and the State commission in the face of the opinion attempts to hold its inquiry into Los Angeles gas service, the city might institute injunction proceedings to prevent the State board hearing. If this is done, the entire dispute will be thrashed out in the courts and probably settled for all time.

ART STUDENTS WILL BE CARNIVAL HOSTS.

DISPLAY OF POSTERS WILL FEATURE "BLACK MASK" AT THE BIVOUAC.

Reminiscent of the pre-Lenten kermesses and revels of students in Old-World art centers will be the "Carnival of the Black Mask," to be held under the direction of the Bivouac Art Students' Club next Saturday night, at the Bivouac, Wilshire Boulevard and Park View street.

The carnival, which is to be given for the benefit of the club, an organization including almost all the 200 students of the Otis Art Institute, is under the management of the club president, Eugene Dalton.

A vivid feature will be the poster decorations appropriately grouped through the various rooms. One of the latter will be done entirely in gray by the students of Donald Donaldson, art instructor. The "Room of the Sun" will blaze in yellow, red and black; the "Room of Night" will be somber in sable drapings and pictures in black and white. Twenty posters designed by students of Mrs. Chouinard's classes especially for the occasion, will be exhibited. Of these first prize was taken by Miss Theodore Tessaw. Grover Martin and Arthur Madlock, both overseas veterans, received honorable mention in the poster contest.

Dancing will be a feature of the evening. Music will be furnished by an especially jazzy orchestra. There will also be a program which will include a pantomime, participated in by members of the club; the playing on the piano of an original composition by Eugene Dalton, and the presentation of the "Dance of Fire," by Norman Felder, solo dancer of the Orpheum Circuit. The carnival will be a costume affair, all guests being asked to come in carnival attire.

VISITING JUDGE IS EXPERT ON LIQUOR.

CHARGE OF MAKING BRANDY TO BE CHANGED TO WHISKY.

U. S. District Judge Franklin H. Rudkin of Spokane opened court in Judge Trippet's department yesterday and at once qualified as an expert in wet goods.

Roy Towers, 241 Irene avenue, Redondo Beach, faced a jury charged with violation of the national prohibition amendment.

There were two informations against Towers, charging that on October 24 last, and again on January 2 last, he had manufactured moonshine brandy at his Redondo Beach address.

The testimony showed that Towers distilled the stuff from grain and the point was made that it was not brandy at all, but whisky.

Judge Rudkin stated that he had never heard of whisky being made out of anything but grain and that it must have been whisky and not brandy, as charged.

He therefore ordered a directed verdict of acquittal to be returned by the jury, but immediately held Towers in $3000 bond until there could be a new information presented to the court, charging that he was illegally manufacturing whisky and not brandy as set out in the original complaint.

IDAHOANS TO PICNIC.

The Idahoans will picnic March 4 in Bixby Park at Long Beach. Alex McPherson and other prominent men will address the "Gem of the Mountain" tourists and former residents. Coffee and cups will be furnished to all who buy badges.

MORE RAIN FOR VALLEY IS FORECAST

Dedication of New Fair Grounds at Imperial Depends Upon Weather.

Following are comparative figures on the rainfall in inches at various Southern California points for the twenty-four hours ending at 5 p.m. yesterday:

	Twenty-four hours	Storm.	Season.	Last year.
Los Angeles	.03	.03	17.00	21.97
Porterville	.03	.07	8.31	5.37
Redlands	.02	.02	15.01	5.00
Riverside	.02	.02	15.01	5.00
Covina	.02	1.73	20.00	
Eagle Rock City	.02	.02	20.00	16.46
Ontario	.02	.02	15.00	9.12
La Habra	.03	1.00	13.00	6.14
Whittier	.03	.03	13.00	6.46
Pomona	.03	.03	13.00	7.00
San Bernardino	.02	.02	13.00	5.00
Fresno	.02	1.50	10.00	5.17
Bakersfield	.01	.01	6.00	5.12
Tulare Lindo	.01	1.01	13.00	5.17
Tustin	.03	.03	13.00	6.00
Thermalito	.02	.02	13.00	5.00
Glendora	.03	.03	13.00	10.00
Covina	.03	.03	13.00	6.00
Alhambra	.03	.03	13.00	6.00
Tia Juana	.03	1.12	13.00	6.00
San Diego	.03	1.00	13.00	5.00

NORTHERN RAINFALL.

Stations—	Last 24 hours.	Season to date.	Normal to date.	Same date last year.
Eureka	.00	28.37	25.00	32.39
Red Bluff	.00	15.08	15.71	16.40
Sacramento	.00	11.03	11.00	10.30
San Francisco	.00	14.62	14.00	14.23
San Jose	.00	11.40	11.00	11.00
Fresno	.00	8.12	8.00	8.20
San Luis Obispo	.00	13.10	13.10	13.00

Cloudy weather will probably prevail in this section for a day or two, but there is little likelihood of more rain for a while, according to an opinion given by Weather Bureau attaches last night.

The storm tapered off early Monday evening with .02 of an inch, which rounded out an even inch for this city, raising the season's total to seventeen inches, compared to 7.01 inches at this time last year.

With a storm amounting to 2.82 inches, Monrovia topped the list of Southern California cities for the storm. Several inland cities, as Covina, Redlands, Yucaipa and Ontario, now show between twenty and twenty-six inches on the season's rainfall sheet.

Rain that was intermittent throughout the day, fell generally in Imperial Valley yesterday, with indications of continued showers during the night. The precipitation was slight. The rainfall interfered, however, with lettuce picking and packing, which is at its height now, but aside from that no damage was done.

The uncertainty of the weather will probably cause postponement of an out-door program dedicating Imperial county's new fair grounds, it was stated at El Centro late yesterday. The committee in charge of the events, which was scheduled for Imperial today, announced that if the rain abated, and clearing weather prevailed, the program would be held, otherwise it would be postponed several days.

Reports from Visalia yesterday were that nearly an inch of rain fell there during the storm. It was stated that the precipitation was the heaviest recorded in any one storm during the last ten years.

BURGLARS GET RICH FUR LOOT.

Valuables Taken Through Window Opened from Inside by Thieves, is Theory.

Furs valued at $15,000 were stolen from the N. B. Blackstone Company Monday night, according to a report made to the police yesterday afternoon.

More than thirty coats, scarfs and neck pieces, some of them priced at more than $1000, were taken. The theft was not discovered until after the noon-hour yesterday, when a clerk went to the racks where the furs were kept and found them gone.

The furs were carried down the fire escape from a third-story window, which was opened by the thieves from the inside. The theft was committed by persons who hid in the store before it was locked Monday night, according to Detectives Zeigler and Wallis, who were assigned to investigate the robbery.

Three employees of the company were at work in the building all night and during most of the night four men were on duty. They are J. Myers, head janitor; E. Gray, head night watchman, and two assistant night watchmen.

The furs consisted of a Kolinsky coat valued at $1950, a Caracul coat priced at $1100; a squirrel coat at $1050, a Hudson seal ermine collar, $800; nine Hudson fur coats priced at $800, and Hudson Bay sable scarfs, mole coats, Russian sable scarfs, Baum Marten scarfs, squirrel, mink and fitch scarfs.

Company Files City's Costliest Building Plans.

Plans for the costliest building ever planned in Los Angeles, the new Biltmore Hotel, at Fifth and Olive streets, were filed with the building department yesterday. They call for a $4,000,000 structure of fourteen stories, with a frontage of 320 feet on Olive street, and 194 feet on Fifth. The building is to contain nearly 950 guest rooms.

About a month, according to C. Y. Welch, assistant building inspector, will be consumed in checking over the plans. Certain changes and revisions, to conform with the city building ordinances will probably be required, it is stated, and the permit, therefore, will probably not be issued until March or April.

This is the greatest valuation heretofore placed on any downtown structure. The new Pacific Mutual Building at Sixth and Grand avenue has previously held rank as the city's most expensive building, having cost $2,500,000. The Biltmore Hotel, according to the plans filed with the building department, will be of steel and reinforced concrete construction, with exterior walls of brick and terra cotta. Schultze & Weaver of New York, are the architects. Leonard Schultze arrived in Los Angeles last week, and will make his headquarters here during the erection of the building.

If You Suffer from Constipation
Read this Message Immediately!

About 90% of ills can be blamed on constipation—one of the greatest enemies of the human race! Pills and cathartics aggravate dangerous conditions in the delicate intestinal tract while affording but temporary relief!

The great, natural cleanser is bran—KELLOGG'S BRAN, cooked and krumbled! If you eat bran regularly it will give relief permanently! Its work is wonderful!

Physicians indorse the use of Kellogg's Bran for constipation because it is a desirable way of correcting constipation through food. Bran is nature's food—not a "remedy!"

Do not think of Kellogg's Bran as you think of pills and cathartics which never can afford permanent relief! Pills and cathartics aggravate already dangerous conditions. Kellogg's Bran sweeps the bowels naturally, cleansing and purifying the intestinal tract without irritation or discomfort! Realize, too, that the regular use of Kellogg's Bran will clear up a pimply complexion and it will free the breath from disagreeable stomach odors. At least two tablespoonfuls should be eaten daily, and as much more as needed for relief of chronic cases.

Kellogg's Bran, cooked and krumbled, is delicious served as a cereal, or it can be sprinkled over your favorite cereal. Its nut-like flavor adding a delightful zest to breakfast. Kellogg's Bran is delicious in raisin bread, muffins, pancakes, gravies, etc.

Start the family eating Kellogg's Bran tomorrow morning! Kellogg's will actually build up the kiddies into fine robust health! Your grocer has it.—[Advertisement.

INNES
End O' Season
SALE
Final Week
$4.85 to $11.85
Values to $18

Special This Week
Ladies' high shoes. Black and brown leathers. LXV and Walking Heels. All styles—broken sizes:
$5.00
Values to $16

Genuine Reductions
Hosiery
Innes Seconds—$1.55
Many lines of silk and wool hose for both men and women drastically reduced.

ALL SELECTIONS MUST BE FINAL
No Exchanges No Refunds
No Returns on Sale Merchandise

Both Stores
INNES SHOE CO.
642 So. Broadway
6501 Hollywood Blvd.
(Corner Vine)

"The Quality Coffee of America"

"For seventeen years I have used M·J·B Coffee at the Hotel St. Francis and have never found a coffee with as rich a flavor or as good a quality as M·J·B."

VICTOR CHEF HOTEL ST. FRANCIS
SAN FRANCISCO

RY PLAN
S RECEIVED.

Opens Proposals of
the Architects.

Will Go to City
ney for Ruling.

Valley Offered for
ulden's Choice.

...ts of ten architects for
...e plans and supervising
...ction of the $1,500,000
...ibrary to be erected on
...ill were opened by the
...Library Directors yester-
...day. Seven of the bids
...on the percentage basis of the
...cost of the building, ranging
...from 5¾ per cent, and the
...seven bids were more or
...less alike.

...bids were referred to the
...Building and Engineers' Commit-
...tee. Library board for report
...was fixed to confer with
...the attorney regarding the
...opening of all bids submitted.
...It probably be thirty days
...before definite action will be
...reached by the board on this mat-
...ter. President Orra E. Mon-
...ette presided at the meeting.

...BIDS RECEIVED.

...Bids were as follows:
...Percival, 5 per cent on
...the cost of $1,500,000;
...Allen Rounds, 5½ per cent;
...Lee Lumbar, 6¼ per cent;
...Edward Meadow, 7½ per cent;
...Frederick, 7½ per cent; L. H.
...Gibbs, 6½ per cent; Weeks &
...Day, and Allied Archi-
...tects, 6.5 per cent. This
...is supposed of thirty-
...seven sheets. A qualification
...stipulates that to the 6.5
...per cent of the total cost of the
...work shall be added a sum for
...paying the services required
...in drawing contracts, which
...will be the equivalent of 1
...per cent of the aggregate total
...cost required to be done
...under the contracts plus
...5 per cent of the aggre-
...gate cost. This association
...also awarded the work for
...the City and County
...Hospital.

...MEMORIAL.

...Plans submitted a bid
...which, with the provision
...that the library board is to use
...the commission for the
...drawing of books for the estab-
...lishment of an architectural and
...engineering library and
...also a memorial room be
...provided for this library, to be
...known as the Walter Lindley
...memorial, in memory of Dr. Lindley,
...former member of the library board.
...Mr. Curlett submitted a
...letter qualifying clauses
...in addition that the sum total
...of bids shall not exceed $
...per cent of the total amount of
...the work at an estimated cost
...of $1,500,000.

MORE HARMONY
HIBITION RANKS

...EY EXPECTS RE-
...TO DECREASE FOLLOW-
...HIS VISIT HERE.

...Just having for the north last
...night J. C. Yellowley, personal
...representative of Prohibition Com-
...missioner Haynes, who has been in
...the state the past two days
...looking after the prohibition en-
...forcement machinery, declared
...that agents are now working har-
...monious and that he looks for
...good results. He denied cate-
...gorically that State Prohibition Di-
...rector Mitchell had resigned.

...Referring to the local situation,
...Yellowley stated that Robert
...Blair was still in charge of the
...district and that he was ex-
...pected by his superiors to remain
...here. He asserted that a
...better understanding and real
...co-operation had been introduced into
...prohibition enforcement
...and that hereafter there
...would be more co-operation.

...Here, Mr. Yellowley ob-
...tained valuable information in
...connection with the affair at the Palms
...cafe, as a result of which several Ital-
...ians, operators of prohibition-law vio-
...lations, charge that they were
...manhandled by enforcement
...officers. It is understood that
...Haynes here at this time had
...nothing to do with that case.

...Yellowley also had an ex-
...tended interview with F. A.
...Silent, who has recently been
...in Washington, regarding prohibi-
...tion enforcement in Washing-
...ton. Mr. Silent was in the
...city for some months be-
...fore coming to Los Angeles.

...ZES TO BE GIVEN.

...Essay Contest Will be Held
...Next Friday.

...Essay students in the type-
...writing contest to be conducted by
...the Chamber of Commerce and
...Commerce department of the
...Extension Branch of the University
...of California will be awarded in-
...dividual and group prizes, on Fri-
...day, at 1 p.m., at the university.
...Miss E. Hill of the vocational
...committee of the
...Chamber of Commerce will pre-
...sent the cup donated by the cham-
...ber to the winner in the free-for-
...all. A piece of pottery and
...one of the Allen Jewelry Com-
...pany will be awarded. In-
...dividual prizes will receive med-
...als. Trophies are perpetual.
...Only the winning groups indi-
...vidual will be chosen to attend
...the contest in typewriting to be
...held in March, at the San Fran-
...cisco Show.

...WILL LOCATE HERE.

...Capt. H. Pray, a former Kan-
...sas lawyer and an officer on
...the Advocate-General's staff
...during the World War, has come
...to Los Angeles to locate. After the
...war Capt. Pray was ap-
...pointed assistant judge advocate
...general of the state of New York
...and while in that capacity was active in the set-
...tlement of more than $10,000,000
...claims of the government shipping
...board. Capt. Pray has recently re-
...turned from London and Paris
...where he represented interests of
...the City and New York.

...FIRST FARM MORTGAGES

"BULLOCK'S FOR LACES"
A Slogan Earned by Value and Quality

Bullock's Los Angeles

"ONE O'CLOCK SATURDAYS"
Bullock's Closes Saturday at One o'Clock

Bullock's Los Angeles

"BULLOCK'S FOR LACES"
The Verdict of Many, Invites Your Judgment

Exult! 72 in. Heavy Irish Linen Damask $2.85

INTERESTING

Epicures appreciate Betty Bolton Caramels. After all there is a richness about pure materials — fresh eggs, real cream, that defies duplication. Betty Bolton Caramels are $1.00 a pound. Bullock's Art Needlework and Gift Store, Bullock's Hill Street Building.

"ONE O'CLOCK SATURDAYS"

Have you Heard of the New Method of Reducing? Then you haven't heard of Pogo. Pogo is a stick with a lively disposition. In other words he has a spring—but why describe his fascinations with mere words? You can come and try him at Bullock's—Fifth Floor.

"BULLOCK'S FOR LINENS"

In Europe it is quite the thing to ask, "Do you Pogo?"

"BULLOCK'S FOR LACES"

A Towel the Color of One's Aura, so to speak, is the last word in towels. These are made of colored linens, hemstitched and eccentrically finished with heavy lace. The linen is priced at $1.00 yard. Second Floor.

"BULLOCK'S FOR LINENS"

Prismatic Crepes look like Batiks, and they're not nearly so expensive. These lovely things were seen in the Silk Section on the Second Floor.

"BULLOCK'S FOR LACES"

Bring Your Films to Bullock's—First Floor. Developing. Printing. Coloring done with an unusual finish.

"BULLOCK'S FOR LINENS"

Your Precious Eyes may be in serious need of attention. Or perhaps the small folks' eyes aren't quite right. In any case, it would be a wise precaution to have Dr. Palmer at Bullock's see if they need attention. He is so conveniently situated on the Third Floor—across Bridgeway.

"ONE O'CLOCK SATURDAYS"

Is Curly Hair Becoming to You? Then you'll be interested to know that there's a new wrinkle to make it curl. It is called Garrity Everwave, and after an application of the Everwave, hair will stay in curl from three to five days. Of course, one must put it up on curlers to achieve the desired effect. It is being demonstrated on the First Floor.

"ONE O'CLOCK SATURDAYS"

Circular Bandings for collars lie very smoothly, and some were shown in the Neckwear Section at $1.00 and $2.00 the yard. They fit extra well because they are woven round.—First Floor.

"ONE O'CLOCK SATURDAYS"

Beautiful, Real Hand-Made

French Underwear

To Be Offered at Drastic Reductions

—Lovely Garments, fashioned delicately, as only the French can fashion them—Underwear that passes beyond all question into the realm of the Exquisite.

—To be Offered at Prices Hitherto Unassociated with Merchandise of this Character.

The Underwear runs the gamut of hand-work characteristic of the French—every seam hand-made, and cut on patterns generous and well-fitting. They include—

Gowns and Envelope and Straight Chemise, developed in White Muslins and Linens.

—Gowns in Slipover Style, with V, round or square necklines, in sizes 15, 16 and 17, and Chemise with round or square necklines, in sizes 36 to 44.

—Prices run from $7.50 to $49.50.

—At Bullock's—Section of Silk and Muslin Underwear—Fourth Floor.

These are Feature-Priced!
8 Dozen

Children's Bloomer Dresses, $1.95

Sizes 1 to 6 years

—Very special — indeed, you'll exclaim with surprise and pleasure when you see them and the good quality

—Striped and Checked Devonshire, Chambray and Gingham.

—Which has entered into their making. Why, some even have touches of hand-work. They are plain and striped pinks, blues and tans—at $1.95.

And Quite as Wonderful—

10 Doz. Infants' Slips and Dresses, $1.75

Hand-Made of Fine Nainsook, Beautifully Hand-Embroidered.

—At Bullock's—Infants' Section—Fourth Floor.

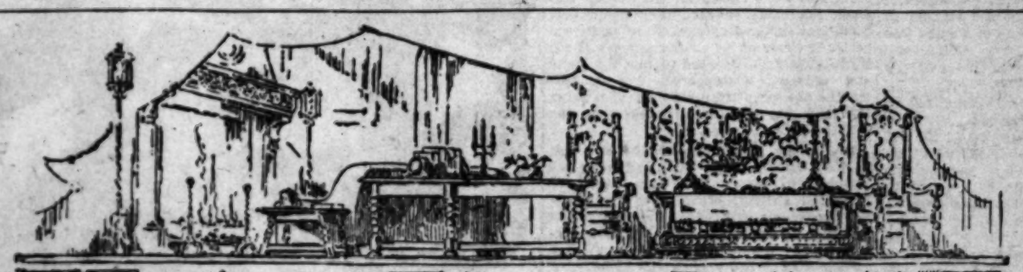

Furniture~February~Bullock's

—You've still a few more days to share in Bullock's Furniture-February.

—Opportunities crowd close and swiftly upon the heels of opportunities. Why, though so many happy buyers have shared, it would seem there is still a bewildering array of good things for the later comers.

—You'll Revel in Beauty—in this Adequate Presentation of Fine Furniture of Distinction—

—But ever the wonder will be how, without sacrificing these standards of Integrity which are a part of the never-relaxed Ideals of Bullock Service, that prices so low can prevail.

—Not more wonderful, however, than delightful, and when you come to Bullock's you will find the best evidence that only the half has been presented—that fulfillment far exceeds expectations.

—Seventh Floor—Bullock's Furniture-February.

Special! Bed, Spring, Mattress, $24.65--Set

—This is wonderful news—specially created for Furniture-February; this item demands your interest and investigation by its very unusualness.

Wooden Bed—$12.75—any size, finished in mahogany, or enameled—or hand-decorated.

—All-Metal Springs—$4.95—double fabric, high elevation.

40 Lb. Roll Edge Mattresses, $6.95—A factory purchase of 250 of these high grade mattresses makes this price possible.

—The Mattresses are filled with new—never spread Cotton Linters—are a truly Wonderful Value at $6.95 each.

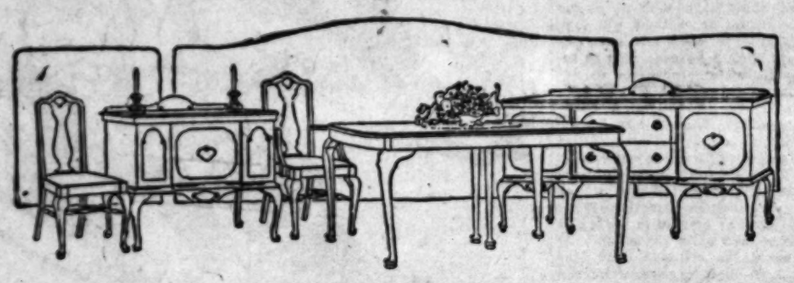

Queen Anne Dining Room Suite $386.50

—A graceful design, beautifully worked out in a Buffet at $130.00. Table at $82.50, Serving Table at $60.00, Chairs at $18.00 each, and Arm Chair at $24.00. Pieces sold separately, or the set complete at $386.50.

Overstuffed Rocker $52.50

—Comfortable and good looking. Triple spring seat construction and web bottom. One of the most unusual Values in Bullock's Furniture - February at $52.50.

Ivory Breakfast Set Complete at $35.00

—This is truly exceptional. A table and four chairs finished in ivory decorated enamel. The more attractive because of its clever design. They are going to sell fast at $35.00 complete.

Solid Walnut Phone Set $45.00

—This very convenient telephone set is finished in an Italian design; it is particularly convenient, with shelf for telephone book. Priced at $45.00.

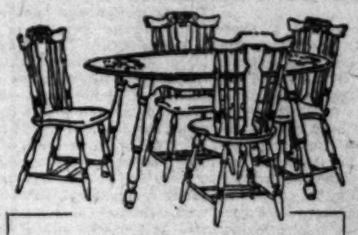

Decorated Enamel Breakfast Set $57.50

—Table and four chairs developed in Windsor style, with hand-decorated designs according to your choosing. A cheerful group priced at $57.50. Other sets from $35.00.

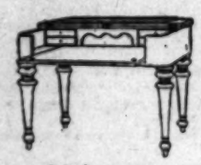

Mahogany Spinet Desk $67.50

—Made in mahogany in the Colonial design. Very commodious and a really attractive value at $67.50.

— Bullock's Furniture-February—Seventh Floor.

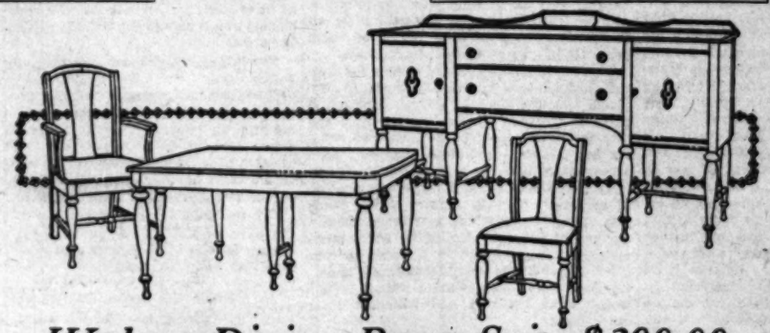

Walnut Dining Room Suite $390.00

—Finished in the new Duo-Tone Dull Walnut finish which is becoming so famous for service as well as beauty. Table $115.00, Buffet $148.00, Chairs $19.50 each, Arm Chair $29.50. Just one of the exceptional values distinguishing Bullock's Furniture-February as something different. Complete at $390.

Spinet Desk $67.50

—Made in mahogany in the Colonial design. Very commodious and a really attractive value at $67.50.

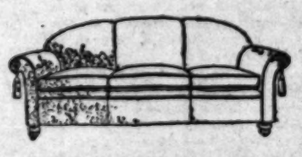

Fine Upholstered Davenport $137.50

—Overstuffed and covered in select velour or tapestry. Web bottom and all hair construction. A very good value at $137.50.

—Such a value among values! Exult with the Linens that have come to emphasize so strongly the Purpose of those

New Linen Rooms at Bullock's

—Exult that energy should be directed so determinedly toward Good Linens and Strong Values—and that such wonderful Linens and equally wonderful Values should be here—now—at Bullock's—calling you to come and share and wonder and save—

—This 72-inch heavy Irish Linen Table Damask is only a small part of the Linen Accomplishments as they are presented in their entirety—and yet it is strong to a notable degree in its individuality—as are

72x72 Irish Linen Satin Damask Cloths at $6.75

—They have plain centers and have 22x22 inch napkins to match at $7.75 a dozen.

Linen Damask Sets (Cloth and 6 Napkins) $8.50

—Pure Irish Linen—68x68 inch Cloth and 6 22x22 inch napkins to match at $8.50 complete.

70x72 inch extra heavy Linen Pattern Cloths $8.75
70x90 inch extra heavy Linen Pattern Cloth $10.75.
22x22 inch Napkins to match at $10.75 a dozen.

Towel Values Excel

—19x35-inch pure Irish Linen Huck Towels, 50c each, $5.50 a dozen.

—16x32-inch half-linen Huck Towels, 20c each, $2.25 dozen.

17 Inch Irish Linen Crash 25c Yard

—36-inch natural color Dress Linen, 45c yard.

21x42 Inch Heavy Athletic Bath Towels50c ea., $5.50 doz.

—Bullock's New Linen Rooms—Second Floor—Seventh Street Bridgeway.

3000 Yards 30 Inch Standard Japanese Crepe 25c Yard Today

Standard Weight--Cotton Crepe

—This is the better quality Japanese Crepe! Yes, actually—the standard weight—Japanese Crepe at 25c yard!

—A wonderful price on crepe of the sort that finds a thousand uses.

—And don't confuse this crepe with crepes you have seen at 25c. It is actually higher-priced crepe, selling for a tremendous special—at 25c yard.

2500 Yards "Amoskeag 1921" Outing Flannel, 15c

—Firmly woven, warm, fleecy nap—and it's a very fine quality, regularly priced much more, now 15c yard. 27 inches wide, fancy effects in pretty light colors.

"Sea-Island" Nainsook, $2.85 10 Yard Bolt

—This is the fine grade, soft, chamois finish 36-inch Sea Island Nainsook; the 10 yard bolt at $2.85 bolt. A very special price.

The Season's New Ratines

—This rough weave is being used for one-piece dresses, Cape Suits and Skirts. Both domestic and imported, in all the wanted colors and white:

36-inch Domestic Ratines, 60c yard.
40-inch "hand-twisted yarn" weaves, $1.50 yard.
40-inch "Rodier Check Eponge," $4.75 yard.

—Many French weaves at intermediate prices, for French *modistes* have announced a decided preference for Ratines.

—Second Floor—at Bullock's.

PUBLISHERS:
THE TIMES-MIRROR COMPANY
OFFICERS:
HARRY CHANDLER, Pres. and Gen. Mgr.
MARIAN OTIS-CHANDLER, Vice-Pres. and Secy.
F. X. PFAFFINGER, Treasurer.
HARRY E. ANDREWS, Assistant General Manager and Managing Editor.
Harry Chandler, Marian Otis-Chandler, F. X. Pfaffinger, Mabel Otis-Booth, Harry E. Andrews, Directors.

Los Angeles Times

EVERY MORNING IN THE YEAR.
DAILY FOUNDED DEC. 4, 1881.—41st YEAR.
Sworn average circulation for every day of January, 1922.....121,127 Copies
Sworn Sunday only, average circulation for January, 1922.....127,343 Copies

OFFICES:
New Times Building, First and Broadway.
Branch Office No. 1, 629 South Spring Street.
Washington Bureau, 604 Bibbs Building.
Chicago Office, 111 West Monroe Street.
New York Office, 286 Fifth Avenue.
San Francisco Office, 742 Market Street.
Paris Office, 120 Rue Saint Honore.

LOS ANGELES (Loce Ahng-hayl-ais)

MEMBER OF THE ASSOCIATED PRESS.
The Associated Press is exclusively entitled to the use for publication of all news credited to it or not otherwise credited in this paper and also the local news published here within.

THE ICONOCLASTS.

When they begin to jazz the "Miserere" it is high time for the sexton to come in with his trusty pickax.

PLATED WARE.

One vessel brought over ten thousand tons of tinplate to Los Angeles Harbor last week. But who wants to eat from a tin plate?

ODD NUMBERS.

Thus far the Carnegie Foundation has furnished pensions or allotments to 999 heroes or deserving persons. There should be no objection to making it an even thousand. There is always one hero more.

GERMANY IN ARMS.

The German housewives are threatening to go on a strike. We don't blame them. Look at whom they have to live with! It is understood that they are demanding the right to eat at mealtime and one afternoon off every four years.

SKIRTS IN OFFICE.

There are now more than 50,000 women in administrative affairs or public office in America. They take to it as naturally as flowers turn their faces to the sun. The ladies are ripe and ready to fill all the offices if the men will only nod at the switch.

ACKNOWLEDGING THE CORN.

The Corn Eaters of America have been organized in Nebraska. The members not only eat full rations of corn themselves, but spread its fame abroad. Drinkers of corn have been put out of business and the corn-eaters are necessary to take care of the crop.

JANE IN THE PULPIT.

The Methodists of Oklahoma have granted a license as preacher to a girl 13 years of age. Some of the old-fashioned Methodists who recall what Paul said about women in the church are registering surprise. To see a girl of a dozen summers in the pulpit is a marvel. The short skirts are getting everywhere.

THE IRISH MINISTER.

Great Britain will not object if Ireland sends a representative to Washington, but there is some protest against his assuming the rank and title of Ambassador. He may be called Minister to America, with the understanding that he is to be in tune with the British Embassy on questions in which the British Empire is concerned.

BATHROOM TRAGEDIES.

These stage favorites, who used to be mentioned by the alert press agent as taking daily baths in champagne, must feel rather cheap and embarrassed at the comedown when they have to do their ablutin in ordinary ginger ale. The Eighteenth Amendment puts a sad crimp in their young lives. We have had our bathroom comedies, but this has all the ghastly horror of tragedy.

THE WEST WINDS.

Senators Johnson and Borah say that the Pacific quadrapact will not be ratified by the Senate without searching and ample debate. That may be accepted as a fact as long as this lusty team of windjammers are able to stand erect and bellow. Uncle Sam may be old and wise, but he cannot hope to make an agreement with a foreign power without encountering the impassioned verbal resistance of the Damon and Pythias of the Rockies.

ONLY GOOD MUSIC.

Fritz Kreisler says there is but one kind of music. That is good music. If it is bad it may be rhythm, but it is not music. It therefore appears that jazz is not music. It is not harmony. It is not even rhythm. It is dishabille. But the most wonderful thing of all is the fact that jazz lives and works overtime after so many judgments have been pronounced against it. It should hardly have strength enough to stagger to the block and await the ax.

KISSING AND COURTING.

Because the wife has not kissed him in five years a husband is asking for a divorce. It is for the judge to decide whether a woman who withholds her kisses from her lawful lord is guilty of cruelty within the meaning of the law. Under the social code under which we are working a certain amount of kissing seems to be implied. If a man does not get it under the home roof he may be pardoned for taking his lips elsewhere. Possibly the judge may suggest this to the man in the case.

"SHOW ME."

Atty.-Gen. Daugherty, quoting from his Federal reports, declares that Northern Missouri leads the country in pending fake stock cases by which the Missourians have lost $31,792,000.

And this from the State that prides itself upon its skepticism, so famous for its "show-me" proclivities, so boastful of its hard-headed business men.

"Get-Rich-Quick Wallingford always sought out the hard-headed business men" for his particular gold-brick machinations. There was, he found, no one so easily flattered as he who was sure of his hard-headedness. They just know you can't fool them, so they don't have to be on their guard like the more timid fellows who recognize their own weaknesses.

It would seem that Get-Rich-Quick Wallingfords have been busy in Missouri since the war and that they succeeded in "showing" the hard-headed Missourians very much to their own satisfaction.

AN UNJUST TAX.

If it finally comes to the point of raising money for a soldiers' bonus a sales tax will be found a more just and fair method than making any pronounced increase in the income tax.

In theory the income tax sounds like a fair deal to every one; like the best possible method of distributing the expense of government. In practical fact it is not. The income tax works disastrously and unjustly against the very class of taxpayers it is designed to protect.

It is not the very rich—the possessors of great estates—who are hit the hardest by income taxes. It is the man or woman who achieves success by his own efforts who finds this tax erected almost like a barrier forbidding him to go farther.

Take the case of a playwright, for instance. Let us say that he will be able to earn $250,000 during the period of his lifetime. He writes five or six plays which are only moderately successful; the seventh one is a terrific hit. The government ignores his six failures, but takes probably 60 per cent of the sudden outburst of earnings. In all probability the writer will never duplicate this great hit. Therefore, the government has, in effect, fined him more than one-half of the fruits of his life's success.

Against this case put a boy who has inherited a fortune, the earnings of which will be $250,000 during his lifetime. Being distributed over a long period of time, the government takes away only a small portion of his income.

The greatest sufferer from the income tax is the man who works a long, hungry period to achieve a success whose rewards come in a lump sum.

Experience of the last few years has proved that a high income tax is a blow at production. It drives capital out of business by enormously increasing the risk.

Any system that takes half the profits, but shares none of the losses, acts as a deterrent to industry. Men will not consent to risk heavy losses—and it must be remembered that 75 per cent of all business ventures end disastrously—if they are not permitted to make a substantial profit from those that succeed.

A high income tax is a tax on initiative, thrift and industry.

"APPROBATION FROM SIR HUDSON."

In an introduction to his "The King of the Mountains" Edmond About quaintly observes, "I always have a high opinion of those who praise my books." For a similar reason, among others more important, Los Angeles and, incidentally, The Times should have a good opinion of two distinguished persons who delivered addresses here last week on world topics. One was Dr. John R. Mott, general secretary of the International Committee of the Y.M.C.A.; the other was George M. Reynolds, a prominent Chicago banker who is an officer of the Federal reserve bank system and is often referred to as a "counselor of presidents."

Each of these speakers came under the spell of Southern California and said things about us that brought the blush of modesty to the cheeks of some of our most confirmed boosters; for it is one thing to say nice things about ourselves and quite another to listen to them from those who are certain will not conclude by seeking to sell us a piece of real estate.

Dr. Mott dwelt upon the social and spiritual side of life. He related some of his experiences in France during the World War and in Russia and other parts of Eastern Europe during the harrowing years that have followed. The Y.M.C.A. is not in politics; but its general secretary felt impelled to make some political observations about Bolshevism. He said that nineteen-twentieths of Bolshevism is a malignant disease that should be dealt with like cancer. Then came some complimentary words for the breadth of vision and the optimism with which Los Angeles is viewing the future, including some complimentary remarks about an editorial he had read in The Times that morning.

Mr. Reynolds devoted himself to questions of finance, economy, production and foreign trade. He expressed his admiration for the energy, the industry and the higher vision that kept Los Angeles prosperous through a period of deflation and readjustment. He also had been reading the editorial columns of The Times and expressed his appreciation for the broad and just view of the nation's economic situation expressed therein. He intimated that there is something in the atmosphere here conducive to clear thinking and right thinking.

And the best part of it all was that neither speaker had a personal ax to grind. They came to Los Angeles and liked its people, admired their vision and their way of doing big things in a big way, and they told us so. And they left us with that comfortable feeling one used to have when Roosevelt came along and slapped him on the back and said "Bully!"

THE LAW'S DELAY.

In the course of an address the other evening Chief Justice Taft suggested that the courts were clogged with matters that really had no business before them and unless there was an enlargement of judicial service or a narrowing of issues the situation would grow steadily worse. Nowadays any man with money and a lawsuit does not admit defeat until the Supreme Court of the United States has passed upon his case. The time of the highest court is frequently occupied with questions of fact or a reiteration of affirmed and acknowledged law. The Supreme Court should not be expected to renew its decisions from day to day. The interpretations and conclusions in one case should be applied to others of its class. In most cases the opinion of an Appellate Court should be construed as final. There is perhaps more lost motion in the administration of justice than in any other function of government. As the matters now stand Justice Taft says the dockets of the United States courts will never be cleared unless a score or more of new judges are established.

WICKED BOOTLEGGERS.

There are tricks in all trades. Even the bootleggers are getting so that they cannot be trusted. The inspector of weights and measures in New York finds that a double-barreled receptacle is being marketed for the use of unscrupulous moonshiners. It is a five-gallon demijohn made so that it will hold one quart of good stuff around the cork, while the rest of the container may be full of prune juice and water. If the New Yorkers begin to lose faith in their bootleggers they may gradually learn to leave the stuff alone. Think of having a dishonest bootlegger in the family!

WHERE ANARCHY ENDS.

Spring is preparing to return to the desolate stretches of Eastern Europe, where the dead and the dying lie in greater numbers than on all the battlefields of the World War. Famine and disease have reaped a staggering harvest. This is the territory in which civilization has broken down, where orderly government is only a memory, where it has almost ceased to be a hope.

Many of these peoples regarded their former governments as so many chains, and there was some reason for the simile. But when the chain snapped they found that conditions under despotism were vastly superior to those under no government at all. When government ceased to function trade and industry disappeared. For a few months the poor lived through plundering the rich; but the time arrived when the plunder was exhausted.

During the period of plunder there was no planting and no harvest; and when the accumulated stores had been exhausted there was no more bread. The Communistic experiments only made conditions worse. The radicals failed utterly in their attempts to establish stable governments and they slaughtered or drove from the country all those who might have done so.

Hunger and disease found the people without defense. And the result was the most terrible winter in the history of the human race. Writing from the interior of Russia, a correspondent of the Associated Press says that, with the melting snows, "Among the skeletons of cattle and camels there will be bones of hundreds of thousands of men, women and children who fell exhausted in their quest for bread."

Dr. Mott, general secretary of the Y.M.C.A., said in a lecture delivered here last week that more people have died in a year from preventable causes in Eastern Europe than the whole loss of life due to the World War.

Living as we do here in the sunshine and security of Los Angeles it is beyond the power of our imagination to actually picture such a condition existing in another part of the world and in territory that less than ten years ago was regarded as highly civilized. We cannot appreciate fully the benefits of the government and the civilization under which we live, because we have never known the want of them. It seems to us incredible that politics should be the author of so much misery.

Yet the present harrowing plight of those people is directly traceable to a political cause. The greater portion of them live in territory that was not touched by the World War. Serbia and Belgium are the two countries that suffered worst from the military operations; yet the people of Belgium are well on their way to recovery, and Serbia is in a better condition than most of the other states of Eastern Europe.

Dr. Mott had recently returned from a visit to the famine-stricken districts. In relating his experience he graphically said that Bolshevism is a malignant disease that must be treated like cancer. If there had been no Communist experiments in Eastern Europe there would have been no plague and famine. Future generations will look back upon that experience and comment that the world must have gone mad to believe that people could be governed so.

Spring will cover the unburied dead with its mantle of flowers. The soil will be ready for a new planting. The decimated fragments of former prosperous communities will take up the struggle of life anew; and, let us hope at least, seed will be sown for a harvest that will make the next winter less horrible than the one which is passing. But new seed must be planted in the brains of the people as well as in the ground. If they continue in the state of mind that brought them to their present extremity they will surely perish from the earth.

THE MISSIONARY IDEA.

It is difficult to work up any enthusiasm for Mrs. Margaret Sanger's self-imposed mission to visit Japan and preach the subtleties of birth control to the Nipponese ladies, no matter what our views on the question either for ourselves or Japan.

It impresses one as being a rather gross piece of impertinence, which can scarcely be justified, especially as the lady's own country is by no means converted to such views. Moreover, it is a domestic question which the Japanese have been studying and debating on their own account and are fully versed in the numerous arguments thereon and it would be quite as impertinently reasonable for a self-appointed Japanese missionary to come over here and advise us upon the size of our families and our sexual duties.

And it isn't so very long ago that President Roosevelt was doing a little missionary work in France in the other direction. He warned France against "race suicide" and admonished her women to have more babies, just as he advocated large families in this country. And it is quite on the cards that the Japanese consider Roosevelt a better authority than Margaret Sanger, no matter what France happened to think about it.

The Japanese have politely informed Mrs. Sanger that they object to her mission. And we entirely sympathize with their attitude. Only on a pressing invitation could her visit in such a cause be excusable.

There is a slightly better excuse for Pussyfoot Johnson's missionary work in England, because there is a large prohibition party in England which indorses it in the first place, and the fact that his own country has adopted prohibition also furnishes a reasonable basis of argument. Moreover, Pussyfoot Johnson has a large organization to back him in this country which lends him an authority which inspires a certain amount of respect. But, even so, a large majority can be found in England to consider Mr. Johnson an international impertinence, which the United States itself would have resented and ridiculed from otherwhere.

But as regards Mrs. Sanger, there appears to be no organization in Japan which has extended her an affectionate invitation to "come over and help us." There is no large and important organization in this country indorsing her views, but, on the contrary, her doctrine is still officially banned over here, and even those who share her ideas do not necessarily regard the lady as persona grata as an international or even as a national representative.

The missionary idea is a very delicate question in any case, on any subject. When the cause is one in which one's own country passionately believes for the good of the world at large there is a soupcon of justification for the intense missionary once in a while. But when, as in the case of birth control, the subject is so intimately domestic, so embarrassingly controversial, and actually legally banned in the country to which the missionary belongs, it seems obvious that, for some time to come, missionary work should be strictly confined to one's own country.

Mrs. Sanger's present position is that Japan doesn't want her and precious few of her own countrymen indorse her, yet she is passionately intent upon making this undiplomatic trip to Japan to the embarrassment of all concerned. And she is asking the whole of the United States to be affronted because Japan doesn't approve of her and her impertinent mission.

For the sake of international amity, for the sake of the reputation of the United States, for the sake of your own good manners stay at home, Margaret.

POINTED PARAGRAPHS.

Straight whisky maketh a crooked path.

It isn't safe to bet on anything—especially a sure thing.

An old bachelor says that time is the only cure for lovesickness.

The prettiest hood is childhood, the most expensive is womanhood.

Always think twice before purchasing anything offered at a sacrifice.

There is no patent on trouble, yet lots of men have been arrested for making it.

Wise men may acquire much knowledge from those who have none themselves.

Many a man gets the upper hand by dealing it to himself from the bottom of the deck.

Some actors could make a decided hit by impersonating an individual scheduled to die in the first act.

When two women exchange compliments the recording angel is kept as busy as when two men trade horses.—[Chicago News.

Honor where honor is due.

Still Rattling around!

If the Father of his Country could see us now he'd wish he had cut down ALL the cherry trees!

WASHINGTON.

It was the deeds of Washington
That make his memory dear;
It was his life of hope and strife
That we, today, revere.

It was his love of liberty,
His sense of right and wrong,
That placed his name as one of fame
In history, verse and song.

It was his strength of character,
His courage, poise and will
That caused his fate to make him great,
His memory honored still.

BAYNE BEAUCHAMP.

A FOREIGN REFLECTION.

In the Gulf of California lies the island of Tiburon, inhabited by an Indian tribe in which the men are completely dominated by the women.

When a young man desires a young woman in marriage he must, before wedding her, serve her for one year in the capacity of slave. If he behaves himself during this period the thing is arranged and, on the wedding day, the bride paints her face white as a sign of triumph.

Perhaps the young woman who, in civilized lands, wear white gowns instead of painting their faces white, do so with the same motives. Our slaves, however, are sometimes recalcitrant.—[Le Petit Parisien.

FEBRUARY 22.

The years glide by, the short swift years,
And heap their dust on worldly treasure;
Life's daily din is in our ears,
The tramp of toil, the song of pleasure.

The greed for gain, the strife for place,
Rule all, and men rush on forgetting
Who smoothed the way for honor's race
And gave the prize its costly setting.

And freemen choose the life of slaves
To hoard so much into their keeping—
Their feet are treading down the graves
Where the world's sacred dead are sleeping.

And yet, with all the rust that lies
Upon the shrines of ancient glory,
There comes a day when thoughtful eyes
Reread the old inspiring story

Of him who rose up in his might,
Serene and loyal, strong and tender,
Of country, liberty and right,
True advocate and brave defender.

O valley snows stained by their blood,
O laureled heights they died in winning—
Vanguard of Freedom's brotherhood
We build today from thy beginning.

The flag that Cambridge winds first knew,
That Jasper scaled the walls in saving;
The hundred years its starry blue
Has onward, westward, still kept waving.

The flag, the land of Washington,
Bonds sealed anew that shall not sever,
For patriots saved what patriots won
And sealed it with their blood forever.

Great hero-soul the Bethlehem star
That rose with thee is still abiding
And pilgrims hail it from afar
The way to Freedom's hearthstone guiding.

C. H. TOMPKINS.

RIPPLING RHYMES.

INDUSTRY.

"By industry we thrive," remarked some ancient sage, who, when he was alive, pulled down some kind of wage. I know not how he wrought, I cannot name his trade; perhaps to town he brought some fruit newly laid; perhaps he used to mix the dope to cure a cold; perhaps he peddled bricks that had a skin of gold. For ages he's been gone to better, brighter spheres and still his words roll on, down all the ringing years. By industry we thrive; great words and trenchant, these! So in this human hive let's hum around like bees; but all this toil is vain unless, from day to day, in manner safe and sane, we salt the coin away. I've known a thousand men whose diligence was fine, but they put down no yen in the preserving brine. They blew in all they earned or things they didn't need; with nutty zeal they burned their store of chickenfeed. Day after day they slaved to earn the weekly check; and not a red they saved when payday was on deck. So when disaster came and tribulations sore and sickness queered their game and wolves were at the door they had no helpful wad, the product of their sweat, and wearily they chawed the cud of black regret. To toil is not enough man's welfare to insure; but he must save the stuff, the rhino, cold and pure.

WALT MASON.

TWO MINUTES OF OPTIMISM.

BY HERMAN J. STICH.

"Pa's Prayers."

It is often best for one to answer his own prayers and not plead for material blessings.

The following incident illustrates this.

Not long since sickness came to the family of the poorly-paid pastor of a country church.

It was winter and the pastor was in financial straits.

A number of his flock decided to meet at his house and offer prayers for the speedy recovery of the sick ones and for material blessings on the pastor's family.

While one of the deacons was offering a fervent prayer for blessings upon the pastor's household there was heard a loud knock at the door.

When the door was opened a stout farmer boy was seen comfortably wrapped up.

"What do you want, boy?" asked one of the elders.

"I've brought pa's prayers," said the boy.

"Brought pa's prayers? What do you mean?"

"Yep, brought his prayers, and they're out in the wagon. Just help me and we'll get 'em in."

Investigation disclosed the fact that "pa's prayers" consisted of potatoes, flour, bacon, cornmeal, turnips, apples, warm clothing and a lot of jellies for the sick ones.

The prayer meeting adjourned in short order.

A Missouri Mark Tapley.

A fellow with a job hauling ice in Smith Center has a cheerful way of looking at it. He says: "The money I get for this work is all clear profit. My time isn't worth anything, neither are my horses, nor the feed they eat."—[Kansas City Star.

PEN POINTINGS.

Why not a [illegible] tation of [illegible]

Stars are [illegible] wood is full of [illegible]

Lady Astor says [illegible] service is a stiff [illegible] it is.

Usual ending of a [illegible] "The [illegible] tomobile."

It appears now that [illegible] about to take a [illegible] Harding Cabinet.

There may be no [illegible] movies, but they [illegible] a pastime. And we [illegible] amused.

British officials have [illegible] a plan to pestify Egypt. [illegible] is nothing to be [illegible] Egypt to agree on it.

In spite of the [illegible] local prohibition [illegible] fficers, there's still [illegible] tween the hip and the [illegible]

If it turns out that [illegible] the motion-picture [illegible] married three times [illegible] theory will get an [illegible]

It used to be [illegible] mained with one [illegible] course of years [illegible] the house becomes [illegible]

What family [illegible] family portraits [illegible] occupy a place of [illegible] tea table in the [illegible] drop out of sight.

Gov. Olcott of [illegible] a conference to [illegible] of the drug habit. [illegible] sought to hang [illegible] the sea with a [illegible]

An organization [illegible] fected to secure a [illegible] ricultural prices. [illegible] the move will not [illegible] ricultural bloc, but [illegible]

It may be necessary [illegible] company of marines [illegible] to bring a senator [illegible] out of the present [illegible] Porto Rican Senate [illegible] Mont. Reily.

It looks like a big [illegible] relinquishment of [illegible] trade to the wets [illegible] tions. Which shall [illegible] question that the [illegible] tration must settle.

Hugo Stinnes, [illegible] of Germany, is not [illegible] United States. [illegible] afraid that he [illegible] and held for the [illegible] that Germany still [illegible]

The sanitary [illegible] sewer leading [illegible] Building has been [illegible] amount of alcohol [illegible] the United States [illegible] hal is one of the best [illegible] micides.

If some of the [illegible] names have been [illegible] tioned in connection [illegible] D. Taylor tragedy had [illegible] taken into custody as [illegible] comunicado there [illegible] been more found [illegible] tragedy.

Good morning, [illegible] Rawson, the new [illegible] Senator from Iowa, [illegible] ceed William B. [illegible] from Des Moines, [illegible] Lafayette Young, [illegible] predecessor of Knox [illegible] ate.

In spite of the [illegible] cago Board of [illegible] Constitution by the [illegible] one to six, the old [illegible] still in working [illegible] Eighteenth Amendment [illegible] lusty as the other [illegible] that immortal document.

IOWA DAY, FEBRUARY

They come from [illegible]
Near a hundred [illegible]
Old friends and [illegible]
they,
This glad and [illegible]

They talk of times [illegible]
When life and [illegible]
Of paths they made [illegible]
snow;
Of where the will [illegible]

Of the sweet sweet [illegible]
Of prairie chickens [illegible]
Of summertime [illegible]
ring;
Of beauties of [illegible]

Of how they tilled [illegible]
And answered [illegible]
To plow their fields [illegible]
grains,
Of how their own [illegible]

Nor "spellin' school [illegible]
bee."
Forgotten not are [illegible]
Nor swimmin' pool [illegible]
tree,
Where boys all [illegible]

They tell of home [illegible]
In gilded halls [illegible]
How are their [illegible]
gun
They sought to [illegible]

Of how the [illegible]
ring;
How they hoed [illegible]
How, as they [illegible]
tle and stalk;
How they [illegible]

At last they [illegible]
West.
When farming [illegible]
And here they [illegible]
rest
"In California [illegible]
[illegible]

NE .. BUBBLES; .. LOVE .. BURSTS.

Salt Lake City Belle Asks Divorce; Husband Names Sister-in-Law.

Mrs. Stella S. Robinson.

...ll brew and the irritating ...ence of an attractive ...-in-law promise to be ...ding features of the ...orce suit of Mrs. Stella ...e against Nathan R. ..., which went to trial be... Summerfield yesterday. ...en previous to her ...e was the belle of Salt ...ciety. Her father, J. ..., was a prominent min... of Utah and from him ...en inherited a small ...

...Robinson, represented by ...r Jones and Craig, charges ...r husband made wine in ...ment of the Cypress ..., which she owns; that ...e intoxicated; treated ...known to her who called ...d her.

...Robinson, who was called ...n behalf, denied any acts of ...e. He said he did not be... intoxicated and laid his ...e to his sister-in-law, Miss ...Robinson, who testified that he made wine and had a kick. His wife ...t about it, he asserted. ...ded the sugar syrup in ...ment," he testified. "I ...ed the syrup to the base... made wine on five oc... The wine had a ... I did not use it myself; ...nd is the family. My ...law had pains. It helped her. We kept wine and whisky in the house.

"She was sort of a barometer, eh?" queried the court.

"Well, yes. I passed the wine around among friends who called," he said.

"Everything would have been all right, but for the sister-in-law. She insisted upon staying in our apartments. It came to the pitch where I said she would either have to go or I would. My wife said Frances was not going to leave."

When he found Frances occupying a bed in their apartments upon his return home late one night and she would not go and his wife supported her, the climax was reached, it seems. Mrs. Robinson left her own bed and went into the apartments of her mother adjoining. She refused to return when he begged her to.

Mrs. Robinson, when she takes the stand Thursday, will give her version of the family row. She is supported by her mother and her sister.

The Robinsons were married in Farmington, Utah, Nov. 13, 1917, and separated August 16, last.

PETITION IS DENIED.

The petition of property owners in the Los Angeles Harbor district asking that Third street from Harbor Boulevard to Pacific avenue be eliminated from the Fifth-street improvement district was denied yesterday by the City Council.

OBJECTS TO CENSORSHIP BY BOARD.

Colonel Withdraws Plea to Address High School on Coast Defense Arms.

Col. Henry J. Hatch, commanding Fort MacArthur, has withdrawn his application to the Board of Education for permission to address high school students on coast defenses and the organization of the coast defense National Guard movement. He explained yesterday that the Board of Education had told him he must confine his remarks to coast and harbor defenses and make no reference to the organization of the National Guard unit.

Col. Hatch yesterday addressed a letter to the board.

"Inasmuch as the only weakness of our coast defenses is lack of personnel," Col. Hatch's letter to the Board of Education read, "and since it is the policy of the government to include in the defensive forces of the country the National Guard and the Organized Reserves, that phase of the question could hardly be discussed without reference to the National Guard.

"If it be the sentiment of the Board of Education that one evening a week spent in the study and use of the precision instruments used in our system, with the idea of becoming proficient enough to be of service to their country in the defense of their own locality in case of a hostile attack would be harmful to your pupils, I am of the opinion that consideration by them of the subject of national defense and its needs would not be desirable.

"Failure to acknowledge the equally important National Guard organization of Long Beach High School boys and the attempts which have been made in San Pedro to provide a similar organization would imply a lack of faith in the efficiency of the National Guard as a branch of our national defense, which I am very far from feeling."

"Permit me therefore to withdraw my request for authority to address the students of the San Pedro High School on the subject, 'The Coast Defenses,' Col. Hatch's letter to the board concludes.

MAY ABANDON FORT FOR LACK OF MEN.

ARMY TO CLOSE MacARTHUR IF PERSONNEL IS REDUCED, SAYS COLONEL.

"Any further reduction in the personnel of the Coast Artillery Corps, already down to a skeleton force or less than 6500 men, will compel the abandonment of Fort MacArthur and a number of other important coast defenses," said Col. Henry J. Hatch, commander of the defenses at the harbor, yesterday commenting on the report from Washington that all coast defenses, with the exception of three large ones, will be abandoned.

"The Regular Army is now organized on a basis of 150,000 men," continued Col. Hatch, "and last fall, when it was cut to the present status, the Puget Sound coast defenses and Forts Hamilton and Tompkins in New York Harbor, among other strategic defenses, were abandoned.

"If the proposed reduction of one-third is made, that reduction must come from the combatant forces, since a large number of noncombatant troops are necessary for the operation of a standing army.

"Fort MacArthur at Los Angeles Harbor, and Fort Rosecrans at San Diego will have to be abandoned if the reduction is made, since they are at present manned only by skeleton forces, averaging 20 per cent of their full strength."

Col. Hatch pointed out that the Coast Artillery would suffer from the reduction more than any other branch of the service, since the War Department regards the further increase of the mobile forces as impossible.

9 PER CENT FIRST MORTGAGES
Real estate. 203 Story Building.

a man appointed 4 individual executors—

one ailed to ualify

other ied

one esigned

other eft the ountry

Title Insurance and Trust Company depends upon no one individual for its skill, experience, resources or life. In fact, the very feature of having a group of men in charge of your trust affairs, all possessed of sound business judgment and specializing in estate administration, engenders a breadth of vision and a multiplied ability which is a constant protection to an estate.

Write or call for our free illustrated booklet, "Your Will."

TITLE INSURANCE and TRUST COMPANY
TITLE INSURANCE BUILDING
FIFTH AND SPRING STS.
THE LARGEST TRUST COMPANY IN THE SOUTHWEST
CAPITAL AND SURPLUS $8,500,000.00

Oldest Dry Goods Store in Los Angeles

Coulter Dry Goods Co.
FOUNDED IN 1878
Seventh Street at Olive

Best in Dry Goods Since 1878

This Store Open All Day Wednesday, February 22

Quilted, These
Lounging Robes
—and Interlined with Lambswool

THE most exquisite lounging robe that any woman could wish to possess—appealing to the eye with lovely coloring—to one's physical comfort with downy softness and cosy warmth. $27.50

The shades are rose, blue, maise, coral, purple—delicate colors that enhance the beauty of these garments.

(Third Floor)

New Jewelry

Novelty chains, Cordelieres and earrings add chic to any Spring costume. Wonderfully wrought chains of jade combinations, black-and-white and lapis are strongly featured.

Sautoir effects are also very high in favor, and the new exaggerated lengths in eardrops in prevailing Spring shades of pink, red, jade, black-and-white.

Pearl bracelets in coil styles are fashionable.

Tinsel accessories—particularly in hair decorations—are very new and smart; head bands, combined with delicate pinks, blues, greens and lavender; bandeaux in rhinestones and colors; rhinestone tiaras—all are new and fetching.

(Main Floor)

Spring Coats

COULTER'S can supply every fancy or requirement in practical Spring Coats at popular prices now.

Favored materials are Tweeds, Twillcord, Marvella, Veldyne, Duvetyn, Camel's Hair, Polo, Chinchilla; imported Tweeds and Herringbones and plaid novelties.

Popular shades are Carmel, Javanese, Caravan, Smoke, Cobweb, Carrot, Kremalin, Brown, Tan, Green, Blue, Orchid, Reds and others of the spring colorings.

$25 to $175

(Third Floor)

All-Linen
Colored Suitings
—for Wash Frocks of Individuality

$1.00 Yard A SPECIAL price, and most unexpected upon materials so popular as these all-linen suitings are, in asked-for shades. Thirty-six inches wide, their selling price has been, up to now, $1.25 a yard.

New Dress Ginghams — 27 inches wide, in gingham checks, plaids and plain colors to harmonize, yard . . . 25c

Zephyr Ginghams—32 inches wide, from America and abroad, are made in every conceivable color combination and patterns; yard 50c, 75c and $1.00

Scotch Ginghams—from the famous mills of David & John Anderson, at $1.25.

(Second Floor)

Cotton Tablecloths $1.95

PATTERN cloths in round designs; made of a fine grade of cotton damask; 64x64 inches in size; reduced from $2.50 each.

Tablecloths — in heavy indestructible finish—the best in cotton for wear and appearance; 64x64; reduced from $2.75 to, each $2.45

Mercerized Damask — extra quality cotton, in good patterns; 72 inches wide; reduced from $1.25 to, yd., 95c

Bath Towels — heavy bleached towels that will give good service; 20x40 inches; reduced from 50c to, each, 39c

(Second Floor)

For Wednesday—Babies' Day—Coulter's Offer

A GREAT many charming new arrivals, just in by express, in the way of Garments for Baby, Wee Sister and Big Sister, too:

Hand-Made Caps
Of loveliest sheer organdie or lawn, with tiny laces and bits of embroidery trimming; all made by hand, simply or elaborately.
$2.50 to $5.95

Capes of Tweed
For kiddies of one to fourteen, featured at prices all the way from
$10 to $27.50

Gingham Frocks
For wee tots of one, two and three years—of dainty checked gingham. One little model has bits of embroidery on the white lawn collar, cuffs and sash belt—and a gingham hat may be had to go with it $3.50

Coats for Baby
For baby's bigger sisters, as well.
Children will be topped with tweeds this season, just like mother—and Polo Coats, too.
A straight flare model, silk-lined, is shown in tan or rose, with detachable over-collar of crepe de chine $15
A jade coat, silk-lined, features the cape shoulder; 5-year size $20
For a one-year tot is a coat of tan crepella, cleverly smocked onto a deep yoke, at . . . $15
Of Polo cloth is a straight flare model in tan or lavender $12.50

(Third Floor)

Cashmere Sacques
And kimonos, finished by hand with crocheted edges and embroidery — pink or blue: sacques . . . . . $2.50 to $3.95
Kimonos . . . . . $3.95 to $5.95

Fancy Socks
Of wool, in white, with crocheted edges and little rosebuds in them $1.00
Lisle socks, embroidered in pink, blue or white 85c

Girls' Millinery
Comprehensive assortments in Leghorns and Milans in tailored models; fine soft braids in trimmed hats; lovely ribbons or flowers; in black, white, brown, navy, scarlet, Copen, rose, beige, Pekin.
$5.95 to $15.00

400 Yards of Novelty Semi-Silk Linings, Yd., 95c

THESE in floral effects and new colors to harmonize with Spring garments; 35 inches wide, and specially priced.

400 Yards Fancy Sateens
36 inches wide; away under real values, at yard 50c

A Guaranteed Satin
Wear guaranteed for two seasons; silk and cotton, kid finish $1.50

(Second Floor)

Sand-Blast Law May be Passed Despite Veto

Shall the sand-blasting of Los Angeles buildings be permitted during the daytime or shall the work be restricted to the hours between 9 p.m. and 7 a.m.?

The City Council has taken the position that the washing and sand-blasting of buildings shall be done only at night, so as not to prove a nuisance to pedestrians, and passed an ordinance to this effect. The Mayor vetoed it, saying that while the restricting of the washing of buildings to night hours was proper, that it was impossible to do the sand blasting after dark, and that the work did not inconvenience the public. The public safety committee of the Council yesterday afternoon discussed the Mayor's veto message and decided to "stand pat" on the first ordinance. The committee's report will be read to the Council this morning, and it is believed that the ordinance may be enacted over the Mayor's veto.

ADMITS LIQUOR SALE.

Near Voiceless Man, on Way to Get Health, Held.

H. E. Brooks, a man who had about lost the use of his voice and was on his way to Arizona for his health, was before U. S. Dist. Judge Bledsoe yesterday on the charge of selling a pint of whisky from his room on the fifth floor of one of the best-known hotels in the city. He pleaded guilty to the charge.

Brooks stated that he went into the liquor-selling business to make a little expense money and admitted that he bought three gallons of whisky for which he had paid $96.

"That much money would have taken you to Arizona and paid your expenses for some time," remarked the court. "Four months in the Orange County Jail."

PARLEY ADVISER TO VISIT.

E. T. Williams, chief adviser on Far Eastern affairs for the American Disarmament Conference delegation, is scheduled to arrive here today from Washington. While in Los Angeles Mr. Williams will visit his brother, F. S. Williams, 321 West Twenty-first street.

MAN AND WIFE HURT WHEN AUTOS COLLIDE.

M. Corper, manager of the Majestic Theater, and his wife, were slightly injured yesterday when their automobile collided with the car driven by William Berkey of 215 Ashland avenue, Ocean Park. The crash happened at Wilshire and Western. Berkey sustained lacerations of the scalp. Mr. and Mrs. Corper and Mr. Berkey were taken to the Receiving Hospital, where they were treated by Dr. Chase.

TWENTY-FIVE ALIENS WILL BE DEPORTED.

Immigration Agent E. M. Kline passed through the city yesterday over the Southern Pacific bound for New Orleans with a party of twenty-five aliens, booked for deportation. The local immigration office furnished two of the delegation bound for "foreign parts."

9 PER CENT FIRST MORTGAGES
Real estate. 203 Story Building.

Cuticura Is The Best Beauty Doctor

Daily use of Cuticura Soap, with touches of Cuticura Ointment now and then, keeps the skin fresh, smooth and clear. Cuticura Talcum is also ideal for the skin.

Sample Each Free by Mail. Address: Cuticura Laboratories, Dept. 21, Malden, Mass. Cuticura Soap (25c) and Ointment (25 and 50c) sold throughout the world. Cuticura Talcum 25c.

Don't Neglect a Cold

Mothers don't let colds get underway; at the first cough or sniffle rub Musterole on the throat and chest.

Musterole is a pure, white ointment, made of oil of mustard. It draws out congestion, relieves soreness, does all the work of the good, old-fashioned mustard plaster in a gentler way, without the blister.

Keep a jar handy for all emergencies, it may prevent pneumonia in your home. 35c and 65c in jars and tubes; hospital size, $3.

BETTER THAN A MUSTARD PLASTER

MUSTEROLE

Auction Sales

Merchandise—Household Goods. Real Estate successfully sold or no charge.

S. K. NOLAND, Auctioneer
Phone 2148 So. Western Ave.

A CHUCKLE FOR EVERYBODY

"REG'LAR FELLERS" By GENE BYRNES

WELL, THIS LOOKS FAIR ENOUGH TO TIGHT!

Can You Think of an Idea as Funny or Funnier Than This? If So, Send It in and Win a Cash Prize.

Starting every Friday and ending every Thursday, The Times conducts a Wad comic-strip contest. The best idea gets $10, and next $5, and all others available if used. Ideas must be original, local, "drawable" and funny. Each picture must be described in words or a rough sketch. Title and dialogue must be supplied. All strips must deal with some member of the Wad family—Cicero Wad, the spender; Titus Wad, the nickel nurser; Mrs. Spenda Wad, club and society woman; Watt A. Wad, sporty young son; Elva Wad, pretty and frivolous daughter; Gunn Wad, 12-year-old terror, and Cicero Wad, Jr., the baby. Write on one side of paper only. Address all contributions to Mr. Wad, care The Times. Anyone may compete and submit as many ideas as desired. No manuscripts or drawings will be returned.

GASOLINE ALLEY—A LITTLE CHANGE NOW AND THEN—

THE GUMPS—TIT FOR TAT!

BUT THIS IS HOW HE DID IT

MINUTE MOVIES

[Copyright, 1921, by George Matthew Adams Service—Trade Mark Registered U. S. Patent Office.] By WHEELAN

THAT REMINDS ME by JACK COLLINS

THE KERNEL—BUB LEARNS A LESSON

Schools and Colleges

Information about Schools

The Times School and College Bureau will help you secure complete information about any kind of School or Educational Training. Carefully compiled data are on file, from which source suggestions may be had which will be helpful to you. THIS SERVICE IS FREE. Address, write or call THE TIMES' Information Bureau, First and Broadway. Telephones: Pico 700 and 10391.

ACCOUNTANTS ARE IN DEMAND
SALARIES OF $2500.00 TO $10,000.00 AND UP.
Through membership in International Accountants' Society. They have more men who have won the C.P.A. degree than any other institution. The largest faculty of C.P.A.'s; in fact, guarantee that all members' work will be examined, graded and signed by C.P.A.'s. A SERVICE NOT DUPLICATED BY ANY OTHER INSTITUTION. Registrar in charge of Local Office can personally help on any of the lessons. LET'S TALK IT OVER.
INTERNATIONAL ACCOUNTANTS' SOCIETY, Inc.
Suite 410-411 West Ninth St. Phone Broadway 2497.

THE SPECIALTY SCHOOL
Secretarial, elementary commercial book-keeping and certified public accountant's courses; by books to buy. No classes to attend. Free employment Department. Phone 10134 for literature. 627 Black Bldg.

ACCOUNTANTS' EDUCATIONAL INSTITUTE

FOREMANSHIP BEGINS FEB. 23. First offering of the new course by national authorities prepares you for industrial leadership.
EVENING SCHOOLS—60 Other Commercial and Technical Courses.

Home School TRAINED SPECIALIST Offers Home and School advantages for a few children conducted to regular school classes. Individual instruction. Speech defects corrected. Outdoor life, careful diet, sleeping porches, exercise and games. Modern and local references. Address MISS F. BOYD, Box 34, Santa Monica.

PRIVATE INSTRUCTION All Systems of Shorthand, Touch Typing, Book-keeping, Accounting, Letter Writing, Day and Evening. Call or write for terms. Telephone 62144.
Oak-Dutton Commercial School
333 Consolidated Realty Bldg., Sixth and Hill Streets.

EFFICIENCY Expert Secretaries, Stenographers, Book-keepers, Accountants, Auditors, Teachers graduated in short time into EXCELLENT POSITIONS. Commercial Law, Commercial Spanish and Practical Courses. Room, board and tuition may be earned by assisting with light work.
Business College 404 Douglas Bldg., FOURTH FLOOR. Phone 62355.

DIXON SCHOOL OF BUSINESS
SHORTHAND—TYPEWRITING—BOOK-KEEPING—COMPTOMETRY.
POSITIONS FOR GRADUATES.
Douglas Bldg., Third and Spring. Phone 62155.

BUS. COURSES Complete Schedule Southwestern University Wilcox Bldg. Bdwy. 5052

CALIFORNIA COMMERCIAL COLLEGE
SOUTH HOPE STREET, LOS ANGELES. Main 9211
Offers 12 Courses, Practical Training, Individual Instruction, Positions Secured. Write for Catalog.

HOLMAN SECRETARIAL SCHOOL
(Holman Business College)
Individual Enrollment. Personal Attention. Rapid Advancement. Graduates in Secretarial and Secretarial Training. Booklet upon request. Main 7067. 703 Wright & Callender Bldg., 6th and Hill. Phone Bdwy. 1008.

Commercial Experts Training Institute
"The School of INTENSIVE Training"
SHORTHAND, SECRETARIAL AND CIVIL SERVICE COURSES.
Fifth and Sutter Streets. Phone 281.

WILLIS-WOODBURY BUSINESS COLLEGE
Wills individual method of instruction reduces time and increases efficiency.
SITUATIONS FOR ALL GRADUATES.
Third Floor Blair Bldg., 6th and 8th sts. (Entrance Fifth Floor.)

MACKAY BUSINESS COLLEGE
Main and Main. Day and Evening Classes. 60122.
Shorthand weeks! Complete Typing and Bookkeeping, 12 weeks $60.
Branch in Fresno, Cal.

KING'S ACADEMY Residence and Day School. Located among the foothills. Boys from 6 to 16 admitted at any time. High scholarship with individual training attained. Terms reasonable. 8220 Stratford Rd. Phone Garv. 1076.

PASADENA MILITARY ACADEMY
Accredited school. College preparatory. Also grades 1 to 8. Boarding and Day Pupils admitted any time. Military and character training. Athletics. Horsemanship. Write for catalog. Mrs. Frances Bunker Wilson, Principal. Modern conveniences. Address P. O. Box 1, Pasadena, Home 'Phone 64461.

LONG BEACH MILITARY ACADEMY
1000 E. Ocean Ave., Long Beach. The only Academy by the Sea. Full particulars on application to Prof. Hackwell.

LOS ANGELES MILITARY ACADEMY
Accredited in SCHOLARSHIP, MILITARY TRAINING AND GENERAL EFFICIENCY. For information address Adjutant. Phone 21421.

URBAN High scholarship residence and day school for young boys. Athletics, band, choir, horsemanship, dancing. Pupils enrolled now. Small classes.
800 South Alvarado St. Tel. 62047
THE BEST COSTS LESS IN THE LONG RUN

PAGE MILITARY ACADEMY—
A Big School for Little Boys. The largest school of its class in America. Pupils admitted at any time. In session throughout the year. Send for Catalog. R.F.D. No. 7, West 31st. Phone 74894. ROBERT A. GIBBS, Headmaster.

HARVARD SCHOOL (Military) Largest and best equipped Boys' School in the West. For Manual education, business or for military pursuits. 32nd year. Rt. Rev. Joseph H. Johnson, Bishop of the Episcopal Diocese of Los Angeles, Principal. E. B. Gooden, M. A., 1041 and Western Ave., Los Angeles, California.

Harvard Military Academy 4001 W. 16th St. Phone 74078. For young boys only. Open all year. We study the boy and meet his needs by individual attention. Fine organization; large athletic field; Sloyd; Band; Dancing. Day pupils may remain till 6 and on Saturdays.

Polytechnic Elementary School for Boys and Girls 1400 South Alvarado St. (opposite beautiful Westlake Park). Individual attention. In heart of Westlake residence district. Wilshire 414.

Woolman Hall SCHOOL Girls and small boys. Day and resident pupils. Kindergarten through college preparatory. Special home advantages for young children. French. Household and manual arts. Piano. Voice. Art. Individual instruction. Mrs. Arleigh Prichett, Principal. 781 S. Washington. Phone FAIR OAKS 885. Pasadena

ELLIOTT SCHOOL FOR GIRLS
RESIDENT AND DAY SCHOOL. IDEAL HOME LIFE—CHARACTER BUILDING.
Fall term opens September 26th. School Home open throughout the year. Miss Helene Weaver, M.A., Prin., 1358 Gramercy Place. Telephone 75050.

Palmer System of Chiropractic Schools
Established 1898.
Day and evening classes. Standard courses exclusively Chiropractic. Free Clinic Daily. Phone Pico 2222. 701-711 P. E. Bldg., Los Angeles, Cal.

PRACTICAL CHRISTIAN SCIENCE
Class and Private Instructions are being given daily from 1:30 to 5:00 and from 7:30 to 9:30 by Mrs. Carrie Gildow. The William W. Walter Method taught.
Phone Bdwy. 518. 1800 WHITLEY AVE.

Art and Dancing Schools

FREE LECTURE TODAY ON CULTURE SELF-EXPRESSION AND POISE
given by Isabelle Marilou Hanbury, the originator and sole exponent of her methods in the Art of Cultured Speech and Voice. This lecture is entirely free without obligations of any kind; it is exclusively for persons of refinement who desire access to social life and personal charm. Today, Wednesday, Feb. 22, at 2:30.
ISABELLE MARILOU HANBURY, Room 401, 252 S. Broadway.

Hannock School EXPRESSION SCHOOL COURSES
Complete training in Art and Literary Appreciation, Public Speaking, Story-Telling, Aesthetic Dancing, Dramatics. 1000 South Vermont Ave.

Costume Designing The professional way. Designing and Cutting, Pattern Making, Draping, Shirring, Millinery. A rich-paying art. Sketching from your own original ideas. Day and evening. SCHOOL OF DESIGNING, 948 West Seventh St., Los Angeles, California.

COAST COLLEGE of LETTERING
Show Card Writing, Title Lettering, Advertising Art. Personal instruction. 224 S. SPRING ST., Room 518. Phone 14858.

Motion-Picture Acting and Make-up Courses taught by thoroughly experienced Motion Picture Actor and Director.
Studio, 337½ S. Hill

Become a Cameraman
Learn this intensely interesting, highly paid profession of photography. Latest practical methods taught by competent, experienced instructors. The only recognized school of this kind in the West. Night and day classes now registering. THE WEST COAST SCHOOL OF PHOTOGRAPHY, 250 S. Spring St., Los Angeles.

ORANGE SHOW PLANS BIG DAY.

Expects Holiday to Swell Attendance Figures.

Riverside County to Hold Special Celebration.

Extra Stunts Scheduled for Washington's Birthday.

[EXCLUSIVE DISPATCH.]

SAN BERNARDINO, Feb. 21.—Tomorrow, Washington's Birthday, is expected to be one of the big days at the National Orange Show. It is Riverside County Day and all business houses in that city will close for the afternoon to attend the show. The Riverside band will play two concerts, while special stunts will be staged by the Riversiders in honor of the great record they made in capturing sixty-six out of the 120 awards for fruit.

Commercial secretaries of the State will spend a part of the day at the show en route to El Centro where their convention is to meet, while members of the Progress Business Club will visit the show as guests of the San Bernardino Club, which will hold its charter banquet in the evening, with Gov. Stephens as a special guest. J. Frank Glendon of Los Angeles, district governor, will present the charter.

Today was Long Beach and Rotary day. Hundreds of Rotarians were entertained by the San Bernardino club at a banquet and at the orange show. Plans for the international Rotary convention this year in Los Angeles were presented by Burnett of Los Angeles, while Judge Craig of Riverside and others spoke.

Long Beach Municipal Band played the concerts at the show and a large number came up from that city by special train.

Citrus growers and experts were here from all parts of the State for sessions of the California Citrus Institute, at which a program of addresses dealing with various phases of the industry were given by experts. With clearing weather today big crowds attended the show.

Fire May Be Prevented.

Fire information will be mailed upon written request. Pacific Coast Underwriters Bureau, 707 Wright & Callender Building, Los Angeles, Cal.

THE ONE HIGH GRADE PACKAGE TEA THAT SELLS FOR SO LITTLE!
TREE TEA
Ceylon
(BLACK)
M. J. BRANDENSTEIN & CO.
848 TRACTION AVE.
PHONE 11203
LOS ANGELES

SPECIAL ROOM WAITS PICTURE.

Henry E. Huntington Will Give "Blue Boy" Honor Place in His Home.

[EXCLUSIVE DISPATCH.]

NEW YORK, Feb. 21.—Gainsborough's famous "Blue Boy," bought by Duveen Brothers from the Duke of Westminster and sold to Henry E. Huntington of Los Angeles, will be honored, it is said, by a special room to itself in the home of the noted picture and book collector. At the close of the three weeks' exhibition at the Duveen galleries in this city, which opens on Thursday, the picture will be sent directly to the western home of the owner. Carefully packed, it will travel first class in a special drawing-room car of the transcontinental express, being, so to speak, every moment in the hands of the Duveen Brothers' representatives.

Mr. Huntington is already the possessor of three Gainsboroughs.

SEARCH FOR POSTAL ROBBERY LOOT FAILS.

EMPTY ENVELOPE FOUND IN SAFE DEPOSIT VAULT IN BANK.

Searching for loot stolen in a million-dollar mail robbery in Toledo, O., February 17, last year, Dep. U. S. Marshal Sabine yesterday found an empty envelope in a safe deposit box in a downtown bank.

Mr. Sabine had a search warrant to examine the contents of the box rented by "Mrs. Blake," mother of Mrs. Lillian Lewis, who jointly, with her husband, Everett Lewis, is under $50,000 bond for appearance on a charge of assisting in the mail robbery.

Edward O'Brien, also held in connection with the investigation into the robbery, and Mr. and Mrs. Lewis are to be returned to Toledo upon the arrival of complaints.

FRUIT MEN ACCUSED.

Frosted Orange Shipment is Charged in Complaint.

Because of asserted violation of the State law relative to the shipment of fruit and vegetables under a certain standardization, the Peppers Fruit Company and C. H. Peppers were made defendants yesterday in a complaint filed by A. E. Bettel, representing the Horticultural Department of the county.

It is charged in four counts, asserting misdemeanors, that the defendant delivered to the Southern Pacific at Downey on the 11th inst., six boxes of oranges without proper inspection. It is asserted that the fruit was 15 per cent injured by frost and that it was dried in over 20 per cent of the pulp. It was charged that the California fruit industry was liable to be injured by such shipments.

MUSIC DEALERS WILL BE DINNER HOSTS.

M. V. DeForest, president of the National Association of Music, and a party of easterners, prominent in the music trade, will be entertained by the music dealers of Los Angeles and vicinity next Saturday at the Los Angeles Country Club. Alex McDonald, a member of the executive board of the National Association of Music Merchants, and Charles Jacob, treasurer of the National Piano Manufacturers' Association, accompany Mr. DeForest.

Arrangements for the entertainment of the visitors are in charge of J. W. Boothe, president of the Southern California Music Trades' Association; C. H. Barnes, Harry N. Briggs, J. L. Fitzgerald, E. A. Geissler, George S. Marypold, E. Platt, E. E. Searles and E. P. Tucker.

FINDS WORK FOR MANY.

A comparison of reports made by Y.M.C.A., employment offices in representative cities indicates that the Los Angeles office placed twice as many men at work during January as were placed by any other, according to a statement made by W. H. Salyer, local director. Two hundred and ninety-six men found positions last month as against 126 in January, 1921.

CITY PREPARES TO CELEBRATE.

Washington's Birthday to be Observed Today.

Many Organizations Have Picnics Arranged.

Chamber of Commerce to Banquet Tonight.

Los Angeles will observe the anniversary of the birth of George Washington today with fitting programs, band concerts, picnics and banquets.

Business places, banks, public offices and courts will be closed in honor of the Father of His Country, and patriotic entertainments will be given in the various schools. Holiday hours will be observed by the Public Library. The reference room of the main library will remain open from 1 p.m. to 9 p.m., and the branch libraries will be open from 1 p.m. to 6 p.m.

The postoffice and all substations will be closed all day except the parcel post receiving window at the main office, which will transact business from 9 a.m. to 6 p.m. No deliveries will be made by either city or rural carriers.

PICNICS SCHEDULED.

Picnics are scheduled by several State societies, but these are subject to postponement until Saturday in case of rain. The reunion of Iowans will be held at Lincoln Park. Judge Crail, president of the Iowa Association of Southern California, has extended invitations to Secretary of Commerce Hoover and Gov. Stephens. Visitors are requested to bring their lunches, coffee cups and spoons.

The annual picnic of the Montana State Society will be held in Sycamore Grove, according to announcement by J. R. Clark, president.

The Whiteside County (Illinois) Association will hold a basket picnic in Sycamore Grove; former residents of Christian county, Illinois, will hold a picnic in the Native Sons' Hall, 134 West Seventeenth street, and the Fulton County (Illinois) Society will picnic from noon to 4 p.m. in Westlake Park.

The semiannual picnic of the Grand Junction Society of Los Angeles will be held in Bixby Park, Long Beach, with a basket lunch at 1 p.m. All former residents of the western slope of Colorado are invited.

Edward N. Hurley, former chairman of the United States Shipping Board, will be the principal speaker at the Chamber of Commerce banquet at the Ambassador in the evening. A. J. Goldwater will be in charge of the program. President John D. Fredericks will make the opening address and Sylvester Weaver, past president, will make his farewell speech.

CONCERT AT PLAZA.

The Playground Commission will inaugurate the first of a series of band concerts at Plaza Park this evening. The Jinnestan Grotto Band, under management of Elmer Potter and directed by Charles F. Watson, will be in charge of the concert.

A dinner and entertainment will be given by the woman of Immaculate Heart of Mary Church, 4954 Santa Monica Boulevard, in the parish hall, between 5:30 and 7:30 o'clock tonight.

Los Angeles and Pasadena society folk will be present at Pasadena's charity ball at the Hotel Vista del Arroyo tonight. The ball is for the benefit of the Children's Training Society Home and School.

Columbia Circle, No. 24, Ladies of the Grand Army of the Republic, will present a special patriotic program at 1316 South Figueroa street this afternoon and evening.

The annual dance of Post No. 9, American Legion, in honor of Washington's birthday, will be held in the clubrooms, at 311½ South Spring street.

Ramona Lodge No. 453 will celebrate with an open meeting, followed by a dance, according to an announcement by E. E. Smith, recording secretary.

Marco H. and Irving H. Hellman, president and vice-president, respectively, of the Hellman Commercial Trust and Savings Bank, will be joint hosts at a Washington's Birthday dinner and dance this evening for the employees of the institution at the Hellman beachouse at the harbor. Three hundred invitations have been issued to the employees of the main bank and its five Los Angeles branches. Following the dinner, there will be an elaborate musical program. This is one of several similar affairs which have been given for the Hellman Bank employees during this winter.

E. N. HURLEY ARRIVES

Former Chairman of Shipping Board to Speak at Dinner.

With the arrival in this city yesterday of Edward N. Hurley, former chairman of the U. S. Shipping Board, final plans for the annual banquet of the Los Angeles Chamber of Commerce were made. Mr. Hurley, who spent last night at the Hotel Maryland in Pasadena, will be the principal speaker at the chamber banquet in the Ambassador dining room at 6:30 p.m. today.

Henry M. Robinson, president of the First National and Los Angeles Trust and Savings Banks, will act as master of ceremonies. Capt. John D. Fredericks, president of the chamber, will deliver his inaugural address and discuss some new business which he recently mapped out for the organization while in Washington. Sylvester L. Weaver, retiring president of the chamber, will deliver his valedictory at this meeting.

The reception committee for the banquet is composed of Chairman J. L. Van Norman, S. A. Crabill, O. W. Chase, J. F. Elwell, J. T. Fitzgerald, J. B. Gist, S. F. Zombro, S. J. Keese, J. W. A. Off, F. S. Osborn, H. W. Pettibone, Joseph Specht, W. P. Whitsett, J. J. Akin, M. A. Breese, Franklin Booth, A. J. Bayer, C. S. Black and S. L. Briggs.

The banquet committee is composed of A. J. Goldwater, D. W. Pontius, Arthur S. Bent, Frank Wallace and Lee Chandler.

WILL HEAR PROTESTS.

The City Council will on the 28th inst. hear property owners' protests against confirmation of the assessment for the widening of Vermont avenue from Fourth street to Fountain avenue.

Art and Dancing Schools

THE OTIS ART INSTITUTE A School of Fine and Applied Art Day and Evening Classes
For information and catalogue apply to H. Reeves Shrader, Acting Managing Director. 51552.

McAdam Normal School of Dancing
A School that has graduated 500 teachers. Special Normal, Social and Professional Courses for teachers in the McAdam, Duryea, Castle, Italian and Imperial Russian. Normal work, with scientific accuracies. Children a specialty. Children appearing on stage and screen. Join our Children's Light Opera, Musical Comedy, Motion Picture and Vaudeville Classes. 101 MUSIC-ART BLDG. 329 S. Hill St. Tel. 10083.

ERNEST BELCHER'S CELESTE SCHOOL of DANCING
Ballet, Oriental, Slavic, Grecian, Esthetic, Exhibition and Ballroom Dancing.
1300 South Figueroa. Main 4552.

Eleanor Miller School of Expression and Music
A School in the Gardens. Dramatic Art, Public Speaking, Preparation for Lyceum Reading, Pageantry—all forms of Expressional Art; Literature; Physical Training; Voice-Violin-Piano. A School that is different. Outdoor and indoor work. New York and Pasadena. Address 231 Oakland Ave. Opened Sept. 20th.

NORMA GOULD Foremost Dance Instructor of the West.
Studio, 1339 Georgia St. Phone 7171154.

Abbott School of Stage and Ballroom Dancing
845 S. Figueroa St. Phones: Main 1280 and 60320.
Children's class in fancy dancing Saturday, 10 to 12. Tuition $3.00 per month. Baby class Thursday, 3 to 4. Children's class in singing, dancing and elocution, Sat. 1:30; $2.50 per month. Classes in bar technique and toe dancing, $1.50 per lesson.

EGAN SCHOOL Music--Drama--Dancing
Egan Theater Bldg. 1254 S. Figueroa St. Home Phone 60371.
The School for results. Write or phone for full particulars.

JAN RUBINI The Internationally Famous Violinist, announces opening of his studio, 324 Third Ave. Telephone 12254. He will accept a limited number of pupils.

SPECIAL COURSE OF FREE LESSONS
By Expert Instructor on all Violins and Hawaiian Steel Guitars Purchased of us. Barnes Music Co., 321 South Broadway.

Hale's GOOD GOODS 341-343-345 S. BROADWAY

Smart New Suits for Women at $25.00 and $29.50

Everybody Make a Guess!

To the person who comes the closest in guessing the number of RED SEAL HAIR NETS used in our special window display will be given a beautiful green gold plated mesh bag valued at $25.00. Your guess will be recorded at the Notion counter, on the Main floor.

—"Red Seal" Hair Nets, guaranteed human hair nets in all shades. Double and single mesh. Cap and fringe styles. (3 for 25c) Each 15c

There are tailored suits of navy blue tricotine, and the new Spring tweeds and mixtures. The sizes range from 16 for misses to 42 bust measure. Extraordinary values in the very newest styles at $25.00 and $29.50.

Extra Size Suits $39.50, $45 $49.50

We are showing several new Spring models for women who wear sizes 40 to 50. Plain tailored, embroidered and others trimmed with fancy stitching.

Wash Goods

—20c White Outing Flannel (hemming done free), the yard 15c
—20c Dress Ginghams, stripes, plaids and apron checks, the yard 15c
—40c Galatea Cloth, in pretty stripes. 36 inches wide, the yard 29c
—30c Crepe Plisse, short lengths, the yard 19c
(Hale's—Main Floor)

Household Economies

—90c Sheets, bleached, with center seam. 72x90 inch size 60c
—$1.50 Sheets, bleached and seamless, 81x90 inch size $1.25
—18c Bleached Muslin, yard wide. Sale price 10c
—15c Crash Towels, hemmed ends. Sale price 10c
—17c Huck Towels for 12½c
—8c Wash Cloths, special 5c
—25c Turkish Bath Towels 17c
—35c Ribbed Bath Towels 23c
(Hale's—Main Floor)

$2.50 Silk Envelope Chemise $1.95

Envelope chemises made of good quality crepe de chine, some trimmed with lace and others are tailored style, special $1.95.

—$1.50 Camisoles, of heavy quality wash satin and crepe de chine, trimmed with lace and ribbon. White and flesh color $1.00
—$2.50 Step-In Bloomers, made of good quality crepe de chine, trimmed with lace. Special values at $1.95
(Hale's—Third Floor)

$1.50 Undermuslins for $1.00

Envelope chemises made of fine batiste and trimmed with lace. Bodice top and regulation shoulder. Regular and extra sizes. Special $1.00
—Bloomers, of fancy striped sateen, Windsor crepe and batiste. White and flesh color, also black sateen. Special values $1.00
—Muslin Gowns, trimmed with lace and embroidery. Also gowns of good quality crepe de chine in pink and white. Special values at $1.00
(Hale's—Third Floor)

$1.50 Percaline Petticoats $1.00

Women's percaline petticoats, plain black and flowered designs. Regular sizes. $1.50 values for $1.00.
—$2.50 Sateen Petticoats, black and plain colors $2.00
—$2.25 Extra Size Sateen Petticoats, plain black and flowered designs. Special price $1.75
(Hale's—Third Floor)

$1.50 Bungalow Aprons $1.25

Women's bungalow aprons of Amoskeag gingham in plaids and stripes. An assortment of pretty styles, worth $1.50, on special sale at $1.25.
(Hale's—Third Floor)

Wednesday Is Baby Day

—$2.50 "Red Star" Diapers, torn and hemmed, ready to use. 27x27 inch size $1.95
—65c Infants' Gertrudes, long and short styles, trimmed with fancy stitching 50c
—$1.00 Infants' Short Dresses, trimmed with embroidery, 6 mo. to 1 yr. sizes 50c
—$1.25 Infants' Silk and Wool Shirts, double-breasted, pin in back style $1.00
—65c Infants' Wool Hose, sizes up to three years, the pair 50c
—$1.25 Esmond Crib Blankets, scalloped and plain edges. Pink and blue $1.00
—Children's Peg Top Rompers, of chambray and gingham, 6 mo. to 6 year sizes $1.00
—$3.50 Children's All Wool Sweaters, various sizes and colors, special $2.25
—$1.25 Infants' Silk Poplin Caps for 75c
—$1.25 Infants' Long Slips $1.00
—65c Infants' Pinning Blankets for 50c
—65c Hand Embroidered Bibs for 50c
—85c Infants' Outing Flannel Gowns for 75c
—Children's Muslin Drawers 25c
—Children's Muslin Drawer Waists 25c
—$1.95 Infants' First Step Shoes, various colors. Sizes 2½ to 5 ..... $1.50
—$2.00 Infants' Fancy Sweaters $1.50
—50c Infants' Fancy Bootees, pink and blue 35c
—$1.00 Children's Play Suits, of blue denim trimmed in red. 2 to 7-year sizes, at 75c
—Infants' Rubber Pants; 50c value, 3 for $1.00
—50c Quilted Crib Pads 35c
(Hale's—Third Floor)

Nemo Corsets
—complete line of new Spring models at prices ranging from
$4.00 to $9.00
—SPECIAL!
—bandeau brassieres of extra quality mesh. Sizes 32 to 44. Special 25c
(Hale's—Third Floor)

$8.50 Corduroy Breakfast Coats $6

Women's corduroy breakfast coats and robes, popular styles, lined and unlined. Worth $8.50. Hale Specials at $6.00.
(Hale's—Third Floor)

Beaded Bags Up to $5.00 Values $1.00

Beaded bags, beautiful patterns in light and dark colors. A popular style with draw string at top. Values up to $5.00. We obtained 250 at a big price concession and they will go on sale Wednesday at $1.00 each.
(Hale's—Main Floor)

$3.50 Slip-On Sweaters $2.95

Women's slip-on sweaters with long sleeves, pockets and belt. All popular colors. Worth $3.50. Specials for Wednesday, $2.95.

—$5.00 Tuxedo Sweaters, fancy woven. Some in plain colors, others with angora collar in contrasting color, at $3.50
—$6.50 Slip-On Sweaters, plain and fancy weaves in all colors. Some very chic effects in stripes and plaids. Special price $5.00
(Hale's—Third Floor)

Activities and Plans of Women in Many Spheres.

MANY OFFICERS WILL ATTEND.

Daughters of Revolution Arrange Conference.

State Session to be Held Here Next March.

Club Federation Prepares for Convention.

BY MYRA NYE.

Never in the history of the State society, Daughters of the American Revolution, have so many national officers arranged to be present as will attend the fourteenth annual conference to be held in this city at the Alexandria, March 9 and 10, next.

Mrs. George Maynard Minor of Washington, D. C., President-General of the national society, who won wide recognition during the Arms Conference by her scholarly addresses and magazine articles, will arrive March 5, next, with her party. With her will be Mrs. Livingston L. Hunter, Treasurer-General and her debutante daughter, Dorothy; Miss Jenn Winslow Coltrane, Historian-General; Mrs. William N. Reyno'ds of Salem, N. C., chairman of international relations; Mrs. Anthony Wayne Cook of Cooksburg, Pa., a Vice-President-General, and Miss Katherine S. Nettleton. Mrs. Cassius C. Cotton of this city, another Vice-President-General, and Mrs. Lyman Polk Stookey, State Vice-Regent, are co-chairmen of the committee on arrangements.

The schedule for the conference week follows. Monday, March 6, Mrs. Minor and her party together with the State officers will be guests of the Los Angeles Chapter at a luncheon at the Wilshire Country Club. In the afternoon Mrs. Minor will address the Los Angeles Ebell club at the regular meeting. Tuesday Cabrillo Chapter is hostess and will entertain with a luncheon at the home of Mrs. George B. Bent, 1205 Grammercy Place. In the afternoon Huntsholtzia Chapter, the largest in the State, will hold its regular meeting in Ebell clubhouse, with the national officers as guests.

Founders and Patriots, a sister society of the D.A.R., will entertain Wednesday at Adobes Flores, near South Pasadena, one of the historic spots of the environs marked by the State daughters.

The banquet Wednesday at 7 p.m. at the Alexandria will mark the high light socially of the entire week when Gov. Stephens, Mayor Cryer, the head of the Sons of the American Revolution and national officers will respond to toasts with Mrs. M. P. Thayer of the Pasadena chapter as toastmistress.

Thursday morning in the Ballroom the conference will be opened formally by Mrs. Oswald H. Harshberger of San Francisco, State Regent. The chief address will be given by Mrs. Minor and in the afternoon, when the subject is "International Relations," Dr. John R. Cromer of Pasadena will speak on "Our International Heritage." "Patriotic Education" will be the general subject on Friday morning. Mrs. H. A. Atwood, chairman of Indian welfare for the State and General Federation of Women's clubs, will speak; C. C. Kelso, supervisor of the night schools, also will talk on "Americanization." In the afternoon Mrs. Jessie H. Shreve of San Diego, chairman of "Old Trails and Historic Spots in California," will speak, and John S. McGroarty, author of a history on California and the Mission Play, will address the conference on "the History of California which Parallels the Days of the American Revolution."

Thursday the annual election of officers will occur. Mrs. Stookey at this time has no opposition to her candidacy for State Regent.

Aurantia and Rubidoux chapters of Riverside will entertain at Glenwood Mission Inn Saturday noon with the daughters going from Los Angeles by automobile. On their return they will be entertained by the Claremont chapter, at Claremont Inn, for dinner and in the evening all daughters will go in a body to witness Mr. McGroarty's play at the Mission Theater in San Gabriel.

California Federation.

Plans for the coming State convention of the Federation of Women's clubs, which will occur in this city May 3 to 6 next, are being formed by the local board, under the chairmanship of vice-president-at-large, Mrs. Sidney Thomas Exley.

The sessions will be held at Bovard Hall of the University of Southern California. With the clubs of the city, which extended the invitation at the Yosemite Valley convention last May serving as hostess clubs, the personnel of the local board, in addition to Mrs. Exley, is as follows: Vice-chairman, Mrs. J. S. Trewhella; auditor, Mrs. F. T. Bicknell, president of the Audubon Society; treasurer, Mrs. Warren Holden of South Side Ebell; secretary, Mrs. P. H. Greer, president of Cosmos, auditorium and hospitality, Mrs. Sue B. Reynolds; Woman's University Club of Southern California; music, Mrs. William Mabee, president of the Wa Wan Club. Heads of committees are chosen from clubs to which certain duties have been assigned: Entertainment, Mrs. J. C. Urquhart, president of the Los Angeles District Federation; information, Ruskin Art Club; president, Mrs. William H. Council; automobiles, Catholic Woman's Club, Mrs. M. J. Garry president; transportation, Los Angeles Ebell, Mrs. Charles H. Toll, president; press, the Southern California Woman's Press Club, Mrs. Georgina S. Townsend, president; Mrs. E. M. Timerhoff, chairman; decorations, the Ebell, Mrs. Milton Hammond, chairman; ways and means, the Friday Morning Club, Mrs. Andrew S. Lobingier, president; Mrs. Emma L. Reed, chairman; credentials, Cosmos Club, Mrs. P. H. Greer; ushers, the Travel Club, Mrs. Grace A. Nicholson, president; special courtesy, South Side Ebell, Mrs. George Salm, president.

There are fifty-five clubs in Los Angeles, all of which will be more or less active in making the convention a success.

In addition to Los Angeles, this district includes the clubs of Inyo, San Luis Obispo, Santa Barbara and Ventura counties, numbering 171, while the State Federation has more than 550 clubs, with a membership of 55,000. Mrs. William A. Fitzgerald of San Francisco is president.

Los Angeles Travel Club.

Mrs. W. H. Gunther will appear as "Liberty" at the Colonial party given by the Los Angeles Travel Club tomorrow, beginning at 2 p.m. in the Prince Rupert Apartments, and Mrs. H. M. Pickering as "Lady Washington," will read "The Courtship of Miles Standish."

The musical portion of the program will include solo, "Songs of Long Ago," by Mrs. H. E. Ransom. The "Minuet" will be danced by Mrs. Carolyn Mowder, Mrs. R. C. Steel, Mrs. May Wood Hoffman and Mrs. E. C. Schoene. A duet, "Old Fashioned Bouquets," will be given by Mrs. E. P. Ehrgott and Mrs. F. H. Sparling, and patriotic music by the music section.

Those who will receive are: Mrs. Wayne Young, Mrs. R. C. Steel, Mrs. Mattie Jackman, Mrs. Robert Sherer, Mrs. Burton Bloom and Mrs. C. H Reynolds.

Republican Study Club.

A change has been made in the program for the Republican Study Club meeting Friday, at 2:30 p.m. in the Union League Club auditorium. In place of Miss Elizabeth Kenney's address on Taxation," Mrs. Lou V. Chapin will speak on "International Affairs," and Mrs. Frank A. Kelly will review local State and national current politics.

Drama League.

"Aunt Mary's Thumbs," a first play by Florence Cutter Havens, a local member of the Drama League, will be read before the playwriting section of the league tomorrow, at 8 p.m., at Kanst Art Gallery, 826 South Hill street, with Francis J. Hickson as leader. There will be read also "A Chinese Masque," by Williams Justima 11, a boy of 16 years.

Fashion's Forecast

By Annabel Worthington

LADIES' WAIST.

A slip-on blouse like this should be in every truly smart wardrobe as it can be worn with a skirt or with a sleeveless jumper dress. The neckline follows the newest outline and the closing at front permits the waist to be slipped over the head easily.

The ladies' waist is cut in sizes 36 to 42 inches bust measure. Size 36 requires 2 yards 36-inch material with 2¼ yards plaiting. Price 15 cents.

The SPRING issue of our FASHION MAGAZINE is now ready. It contains over 300 styles, several pages of embroidery designs some styles used by Movie Stars, and a complete seven lesson course in dressmaking. This book should be in every home. The supply is limited. So order your copy now. Price 10c.

No patterns are kept in the Los Angeles office of The Times. To get patterns send the price, in stamps or well-wrapped coins, and the number and size of the patterns desired to this address:

FASHION DEPARTMENT,
Los Angeles Times,
220 S. Wells St.,
CHICAGO, ILL.

All orders will be handled by this branch office in Chicago and in order to eliminate the delay in forwarding we have arranged to have orders sent direct to the Chicago office.

In Our Music Auditorium Sales Room

Is the Place Where You Receive the Lowering of Prices from now until Feb. 28

Our Twenty-Sixth Anniversary Week

PIANOS and PLAYERS

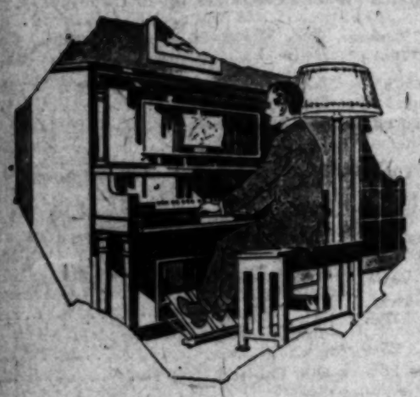

LOWERED PRICES
REASONABLE MONTHLY TERMS

February 28

Will Be the Last Day

Other Offerings

CAMP UKULELE JR., Lowered to	$1.93
Bugles	$4.70
Piccolos	$8.95
MUSIC WRAPPERS	87c to $2.35
Metronomes	$4.35 to $4.85
HAMILTON MUSIC STANDS (Nickel)	$2.25
Piano Duet Benches—Oak, Mahogany or Walnut Finish	$13.75

The Broadway Department Store

SOCIETY.

BY VIRGINIA WOODS.

Mrs. Baruch is Hostess.

Mrs. Berthold Baruch of South Figueroa street was hostess yesterday at a handsomely arranged tea at which she entertained in honor of her new daughter-in-law, Mrs. Arthur W. Baruch (Adaline Anhe Stenton,) a bride of two weeks.

Mrs. Baruch's drawing-room, music-room and the dining-room were beautifully decorated with Easter lilies, massed with white roses and white fruit blooms and ferns. All during the calling hours Miss Myrtle Folsom played harp music. Assisting Mrs. Baruch were Mmes. George Stenton, mother of the bride; Herman Baruch, Ferdinand Schiff, Sol Schiff and Miss Isabel Stanton. The marriage is the culmination of a war romance, that began when the groom and the bride's brother, George Stenton, Jr., were buddies together in Siberia. For four years Mr. Baruch was in Siberia and the Philippines as a first sergeant in the Medical Corps.

Honor Nephew and Bride.

In honor of her nephew and his bride, Mr. and Mrs. Harold Lamb of Salt Lake, Mrs. Edwin Francis Holmes presided at a dinner and dancing party at the Washington affair at Cocoanut Grove last evening. Mrs. Holmes wore a Lucile model of cream satin and silver brocade, combined with black velvet and jet.

Mr. Lamb was formerly Southern California golf champion. Col. and Mrs. Holmes are planning a trip to Europe early in the summer, which will keep them away two years. They will first go to England, then France, Monte Carlo and all the resorts.

Enjoy Theater and Supper Party.

A cosy little theater party that was followed by supper was presided over by Mr. and Mrs. Frederick Klamp, among whose guests were Mr. and Mrs. H. H. Kerckhoff, Mrs. Jaro Von Schmidt, Mr. and Mrs. Hugh Stewart, Mrs. Sloan Orcutt and Mr. and Mrs. Alexander B. Barrett. Mr. and Mrs. Klamp have since gone to San Francisco and upon their return will make plans for an extended eastern trip.

Mrs. Booth to Entertain.

Preceding the charity ball at the Vista del Arroyo Hotel in Pasadena this evening, Mrs. J. S. Booth is to give a dinner for a company of fourteen.

To Give Dinner.

Mrs. E. V. Price of Chicago, who is spending the winter at the Ambassador, is to give a large dinner there tomorrow evening.

Mrs. Eshman is Hostess.

Mrs. Melville G. Eshman was hostess yesterday at a smart luncheon in honor of Mrs. W. H. Storrs and Miss Matthews of Scranton, Pa., who are visiting their sister, Mrs. George P. Griffith of Orchard avenue. There were places for forty guests.

To Entertain at Tea.

Mrs. W. B. Mathews is to entertain at tea tomorrow afternoon.

Hostess at Luncheon.

Mrs. Maurice Hellman is hostess today at a luncheon at her home on Harvard Boulevard.

To Honor Baroness.

Among the affairs planned by Mrs. Robert Heffner in honor of Baroness Helene Bisting of Poland was the luncheon of yesterday and that of today to each of which a dozen guests were invited.

Visit in Del Monte.

Mr. and Mrs. A. B. Macbeth are among the Los Angeles folk enjoying the outdoor sports at Del Monte. Mr. Macbeth participated in the Washington's Birthday golf tournament.

Preside at Luncheon.

Mrs. H. W. Lindsay will preside at a beautifully arranged luncheon at the Vista del Arroyo Hotel in Pasadena today. Her table will be beautifully adorned with spring flowers and there will be places for seventeen.

Engagement is Interesting.

Southern California society, especially Pasadena, where he resided so long, will be interested to learn of the approaching marriage of Capt. Lorenzo L. Snow, U.S.A., stationed at Dayton, O., and Miss Cornelia Callaghan, well-known society girl of Cleveland. She is said to be beautiful and is an artist of exceptional talent. The marriage is to take place on March 4 in Cleveland, and it is likely the couple will come here soon after for a visit. Capt. Snow, who distinguished himself during the war, is the son of the late President Lorenzo Snow of the Church of Latter Day Saints of Salt Lake, and is a protege of Col. and Mrs. Edwin Francis Holmes, formerly of Salt Lake, but now of Los Angeles. Capt. Snow is in the engineering department with the air service of the Army.

At Dinner Party.

Mr. and Mrs. Allen Culver of Menlo avenue entertained last evening at a dinner party in honor of Mr. and Mrs. Harry B. Parker and W. S. Kessler of Albion, Mich., who will sail next Tuesday for a tour of China and Japan. Other guests were Mr. and Mrs. F. L. Irwin, Mr. and Mrs. Stewart Griswold and Mrs. Adelbert Culver.

Move to Pasadena.

Mr. and Mrs. Philip Louis Prunier have moved to Pasadena, where they have purchased a home in which they will reside until their new residence is built in Oak Knoll.

Hennebergers to Entertain.

Mr. and Mrs. Herman Henneberger are to entertain a small dinner group, which will be assembled later at the fashion pageant at the Ambassador, on March 6. Among others in their party will be Mr. and Mrs. A. H. Braly, Mr. and Mrs. John Braly, H. Jevne and Miss Vera Jevne.

Enjoy Dancing Party.

Miss Helen and Mildred McCall of South New Hampshire street were hostesses at a dancing party on Saturday evening at which the engagement of Miss Helen McCall and Anton C. Gerschler was announced. Mr. Gerschler, who is a native of Scotland, is a veteran of the World War, having served in the Balkans. The wedding will take place March 22.

After-Dinner Tricks

No. 116—To Push a Card Through the Table.

Have some one take a card, note its face, and place it on top of the pack, which lies face down on the table. Secretly moisten the back of your left hand, and press it against the top of the pack. Place the right hand on the left one and press again.

After a moment say that you have pushed the card right through the table. Remove the hands and the chosen card will come along, as it adheres to the back of the left hand. Keep the hand palm upwards, so no one sees the card. Put the hands beneath the table, and bring out the card.

(Copyright, 1922, by Public Ledger Co.)

MISSION GIVES AWAY FOOD AND CLOTHING.

Potatoes, cabbage and bread will be given free to all who apply at the Midnight Mission, 121 South Los Angeles street, tomorrow from 9:30 a.m. to midnight. Women interested in mending overcoats to be given free to those in need are asked to meet at the sewing circle tomorrow at the mission. Services are held every night. Special music has been arranged.

PRACTICAL RECIPES

Helps for Epicures and All Who Appreciate Good Cooking.

[Chef Wyman will give his tested and proved recipes to the readers of The Times, and any information pertaining to the preparation and serving of foods that they may ask. All questions will be answered in this column, which is published every Wednesday. Address all requests for information to Chef A. L. Wyman, Box 991, Station O, Los Angeles.—Ed.]

BY Chef A. L. Wyman, M.C.A.

"Please tell me where I can take a course of lessons in practical housekeeping, have just married and know nothing of cookery or how to keep my home."

"Have worked in stores for five years and cannot save any money, was offered a position as housekeeper and cook for a small family; they would pay me $75 a month and give me a good home, but I do not know how to cook or keep house. Please tell me where I can learn."

These two requests were received last week and they are a fair sample of the education that the average young woman of today has to assist her making a home either for herself or her life partner. To start a young woman out in life with a knowledge of dancing, card-playing, the proper care of an automobile, algebra and Latin and no knowledge of the proper preparation of foods or the upkeep of a home is deplorable and all mothers should insist on their daughters, when they are old enough, assuming part of the responsibility of the cooking and care of the home. The greatest education that a young woman can have, whether her parents be poor or rich, is the economical and practical management of her home.

There is no school that I know of in Southern California that teaches home economics and practical cookery. The University of California offers these courses and this school has a correspondence course for those who are unable to attend the classes. For information write the domestic science department, University of California, Berkeley, Cal.

Kumquat Preserves.

W.F.K., Santa Barbara, requests a recipe for whole kumquat preserves. Kumquats are plentiful in Southern California and should be used more, not only for preserves, but as garnish for fruit salads and cocktails. For the preserves make a syrup of two pounds of sugar and one cup of water. When the syrup is clear, thick and boiling add to it the whole kumquats and boil for one and a half hours. Do not simmer, boil. Place in hot jars, seal and store in a cool, dark place.

Hungarian Goulash.

F.B.H., City, wants a recipe for genuine Hungarian goulash. This should be spelled goulache and is made by heating half a cup of butter in a saucepan and when hot add half of an onion chopped fine and fry long enough to color a light brown. Add one pound of lean sirloin or rib beef cut in small dice, with all fat removed. Cook over a sharp fire for ten minutes. Sprinkle over the meat one tablespoonful of flour and add two tablespoonfuls of orange juice and half a cupful of stock or water. Simmer over a slow fire. Heat four tablespoonfuls of butter in another saucepan, add four ounces of bacon cut in small dice and when hot add two medium potatoes peeled and cut in dice. Cook slowly until the potatoes are a nice brown, pour off the fat and add the potatoes to the meat mixture. To give this dish a distinctive flavor add to the meat when it is cooking a teaspoonful of caraway seeds tied in a muslin bag and remove before serving. Season with salt and paprika.

Southern Chicken Gumbo.

E.M.D., City, would like a southern recipe for chicken gumbo. Nearly every part of the South has its own recipe for gumbo, but they all use for a flavor and thickening, gumbo file, a powder made from the dried young and tender leaves of the sassafras tree. This powder can not be had in Los Angeles as I have tried several times to buy it. Will give a recipe for the chicken gumbo without the file and if you can get it add to this recipe just before serving two teaspoonfuls.

Put into a saucepan one tablespoonful of lard and one tablespoonful of flour and stir it until it is a light brown. Add one fat chicken or capon cut in small pieces and stir until the chicken is well cooked and browned. Add one cup of chopped raw ham, two small red peppers, a seasoning of salt and pepper and four cups of boiling water. Cook slowly for two hours and fifteen minutes, before serving add two dozen oysters and their liquor and one cup or one can of shrimps. Serve with

Steamed Rice.

H.B.S., City, asks to have the ice box cake recipe repeated in this column. As the space is limited it is impossible to repeat recipes. The icebox cake recipe was published the 8th inst. Back numbers can be obtained at The Times office.

Luncheon For Eight.

She also wants a menu for a luncheon to be served for eight. As she does her own work would suggest that she serve dishes that can be prepared before the guests arrive. Fruit cocktail, garnished with a center of a slice of kumquat with a cherry in the center, celery sticks, ripe olives; chicken cutlets on a slice of broiled ham, saratoga potatoes, green peas with mint, endive, lettuce and avocado salad, napkins, rolls, bride cake with pink icing, chilled peach custard and chocolate. Have the table decoration of pink and green and it will be much nicer if served on a polished table with doilies under all plates.

Social Luncheon.

M. B. C., Alhambra, requests information about a social luncheon. The time for the service should be one o'clock. For the menu serve supreme of oranges and pineapple, chicken sabayon, bread sticks, curled celery, salted nuts, small tenderloin with bearnaise sauce, lattice potatoes, creamed peas and carrots, lettuce hearts with chiffonade dressing, Parker House rolls, peach Melba and small cakes. For a drink serve tea, punch or chocolate.

P. E. W., Porterville, asks for the proper service for dinners and luncheons. As we have not space this week will give this later.

Cavaire Salad Dressing.

F. E. R., Redlands, wants to know how to prepare a salad dressing that has caviare in it, the same that is served at an Italian cafe on Forty-second street, New York. As I have never visited this cafe I will have to give my caviare dressing and hope that it will answer. Place a tablespoon of caviare in a bowl and moisten with cold water; add to this a slice of fresh bread that has been soaked in cold water and drained, and twenty blanched and chopped almonds. Pound all the ingredients to a smooth paste. Add two tablespoons of olive oil and a little lemon juice and mix to a paste the consistency of cream. Some mix this dressing in a bowl rubbed with garlic and some use a few drops of onion juice. This dressing is used for green salads.

TO A PICTURE OF WASHINGTON

A quiet face. A manly one.
A life that rounded out until its sun
Sunk low and ended in the peace
That lasts until eternity.
A mobile mouth, and yet, withal, a firm.
The lips could curve in laughter, and be stern.
Grave eyes so straight and staunchly true.
Unfathomable as heaven's vaulted blue.
Hark! From the cloistered tomb at Mt. Vernon,
The willows whisper of the honored son!
And to the tolling of the sweet-toned bells,
The passing ships reply with answering knells.
The Father of His Country—aye—
From out the shadows dim of yesterday,
Boldly his name stands out on Life's Scroll of Fame.
GEORGE WASHINGTON! A truly hallowed name!

CLARA B. McCULLEY.

FORM SALESMANSHIP CLUB.

The salesmanship students of the International Correspondence schools in this city have formed a club, which meets the first and third Tuesday evenings of each month at Paulais. About 500 salesmanship students are eligible to membership. Officers and directors were elected as follows: Directors, A. H. Allen, chairman; H. Gardner, William Conroy, H. Gillette and W. R. Campbell; C. E. Newlin, president; Hazlett Smith, vice-president, and F. H. Mason, financial secretary. The club has opened an office at 313 Hans Building.

VIEW THE WINDOWS

THE WOMAN'S SHOP
(In a Man's Store)

ANNOUNCING
THE READINESS FOR SPRING

FASHION BUSIES HERSELF CONSTANTLY WITH CREATING NEW AND PICTURESQUE MODELS FOR SPORTS WEAR, AND WITH THIS SPRING, MORE THAN EVER BEFORE, COME THE MOST CHARMING MODES TO FILL THE NEEDS OF EVERY WOMAN—FOR BEACH, GOLF, COUNTRY CLUB, STREET OR TRAVEL.

SUITS OF TWEED AND HOMESPUN IN SOFT, RADIANT TONES THAT HAVE BEEN JUST CREATED FOR SPORTS AND OUT-OF-DOORS WEAR.

HANDSOMELY TAILORED COATS OF CAMEL'S HAIR, TWEED, COVERT CLOTH AND NOVELTY MATERIALS.

KNITTED SPORTS DRESSES—FASHIONED AT HOME AND ABROAD.

SMART KNICKER SUITS OF TWEED — AS WELL AS SEPARATE KNICKERS.

AND, THE NEW SPORTS MILLINERY! AN ARRAY OF MARVELOUS COLORINGS—TOO NUMEROUS TO DESCRIBE. SILK, FANCY STRAWS AND SILK AND STRAW COMBINATIONS—AS WELL AS THE EVER-INTERESTING DUNLAP SAILORS.

SWEATERS ARE NOT TO BE FORGOTTEN, FOR THEY HOLD AN EVERLASTING PLACE IN THE SPORTS-WEAR WORLD. SLIPON AND TUXEDO STYLES OF SILK, WOOL IN FANCY WEAVES, AND SILK AND WOOL MIXTURES.

BEAUTIFUL SPORTS SKIRTS IN DEAUXVILLE STRIPES, RODIER CHECKS AND PLAIDS — AND THE NEW FRINGED HOMESPUNS AND IMPORTED TWEEDS.

AMONG THE APPROPRIATE ACCESSORIES TO COMPLETE THE SPORTS OUTFIT ARE

SILK AND WOOL SPORTS HOSE IN MATCHING SHADES
SMARTLY TAILORED SPORTS BLOUSES OF SILK AND DIMITY
BRILLIANT SILK SCARFS
LEATHER AND BEADED BAGS
NECKWEAR OF REAL LACES

"Desmond's"
SPRING NEAR SIXTH
NEW YORK
PARIS LONDON

Genuine

BAYER

ASPIRIN

WARNING! Say "Bayer" when you buy Aspirin

Unless you see the name "Bayer" on tablets, you are not getting genuine Aspirin prescribed by physicians over 21 years and proved safe by millions for

Colds	Headache	Rheumatism
Toothache	Neuralgia	Neuritis
Earache	Lumbago	Pain, Pain

Accept only "Bayer" package which contains proper directions

Handy "Bayer" boxes of 12 tablets—Also bottles of 24 and 100—Aspirin is the trade mark of Bayer Manufacture of Monoaceticacidester of Salicylicacid

Says Buttermilk Makes Complexion Soft, Smooth, Free From Wrinkles

Advises Old-Time Recipe Before Retiring and Keeps Face, Hands and Arms in Healthful Condition—Soft, Smooth and Beautiful.

The old-time application of Buttermilk and Cream to whiten and preserve the skin and remove harsh little wrinkles and ugly sallowness is grandmother's recipe and women throughout the country are again using it to ensure a beautiful complexion and snow-white hands and arms.

Buttermilk, however, is not always obtainable, but a specialist has at last perfected a method of concentrating buttermilk and combining it with a perfect cream, which you can buy in small quantities ready to use at any first-class drug store by simply asking for "Howard's Buttermilk Cream."

If you are troubled with a poor complexion, wrinkles, puffiness around the eyes, freckles, coarse hair or dandruff, or if your skin is sallow, or rough, or pimply, you will find that these troubles disappear with the use of Buttermilk Cream.

There is no stronger advertisement than any doubt about the merits of the common ordinary Buttermilk Cream, in form of a wonderful cream, perfumed and charged with the finest ingredients known to the toilet art. Any druggist in any of the cities mentioned in the corners of the world will supply you.

The directions are so simple that any girl or woman can follow them. All good druggists are authorized to refund the purchase price if not entirely satisfied after using. Should any difficulty in obtaining Howard's Buttermilk Cream, locally, we will send a full-sized package of both Cream and Soap for $1.00. In any case, please do not send 10c (silver or stamps) for a generous trial package and booklet telling all about their merits. Howard Laboratories, Dept. M, L—Los Angeles, Calif.

SHOP

CING
FOR SPRING

LF CONSTANTLY
ND PICTURESQUE
R, AND WITH THIS
ER BEFORE, COME
DES TO FILL THE
—FOR BEACH, GOLF,
R TRAVEL.

ANDSOMELY TAILORED
OATS OF CAMEL'S HAIR.
VEED, COVERT CLOTH AND
OVELTY MATERIALS.

ED AT HOME AND ABROAD.

— AS WELL AS SEPARATE

NERY! AN ARRAY OF
NUMEROUS TO DE-
AND SILK AND STRAW
THE EVER-INTEREST-

TTEN, FOR THEY HOLD AN
RTS-WEAR-WORLD. SLIP-ON
OL IN FANCY WEAVES, AND

DEAUXVILLE STRIPES,
OS — AND THE NEW
IMPORTED TWEEDS.

ORIES TO COMPLETE THE
IT ARE

BEAUTIFULLY TAILORED SPORTS
BLOUSES OF SILK AND DIMITY

LEATHER AND BEADED BAGS

ERAL LACES

S"

Genuine

SPIRIN

"Bayer" when you buy Aspirin.

e name "Bayer" on tablets, you are
ine Aspirin prescribed by physicians
proved safe by millions for

Headache — Rheumatism
Neuralgia — Neuritis
Lumbago — Pain, Pain

package which contains proper directions.

of 12 tablets—Also bottles of 24 and 100—Druggists.
Bayer Manufacture of Monoaceticacidester of Salicylicacid

milk Makes Complexions
th, Free From Wrinkles

Headache often results from constipation or a disordered condition of the stomach, both of which may be corrected by a few doses of Chamberlain's Tablets. They only cost a quarter.

Complete furnishings for

Drug Stores

Confectionery Stores

INCLUDING

Liquid Carbonic Company

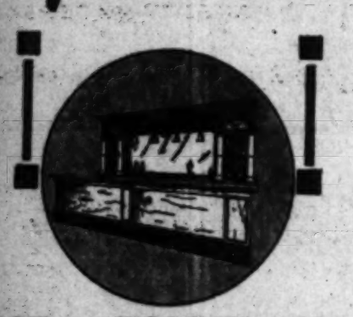

SODA FOUNTAINS

C-ALL SHOW CASES
AND
SECTIONAL FIXTURES

We have furnished a great many of the finest drug and confectionery stores in Southern California and Arizona.

Let our Planning Department help you with your fixture problems. Our Store Planners are at your service—without charge.

Western Wholesale Drug Company
2nd and Los Angeles Streets
AGENTS FOR The Liquid Carbonic Co. Soda Fountains

Send for Beautiful Illustrated Catalog

FOR THE FOUNTAIN: Glassware—Silverware; Stools and Tables—Carbonators; Hot Water and Coffee Urns; Fruits and Syrups

$30.00 $30.00

ELGIN—6-0 Size—20-Year Gold Filled Case
Ribbon or Bracelet—Fully Guaranteed
Is Round $27; Octagon, $29; Engraved $1 Extra

MONTGOMERY BROS.
Jewelers & Silversmiths
Broadway at 4th St.

Just once and forever after you will demand this brand

The Original Package Cheese

MacLAREN'S CREAM CHEESE

MacLAREN'S CHEESE

FOR THE MILLIONS WHO MUST BE ON THEIR FEET—
COMFORT is essential in business or pleasure. For tender feet, corns, callous or bunion,
RED TOP CALLUS PLASTER
brings comfort from the start. Easy to apply. Quickly—conveniently—satisfying relief.
Sold at drug and shoe stores.
Western Wholesale Drug Co. Brunswig Drug Co.
301 N. Main St. American Drug Co., 3 Stores.

COUGHS
ARE DANGER SIGNALS
One of the most popular and effective remedies for affected throat membranes is nature's own healing agent—menthol. Derived from the peppermint plant, it is cooling and soothing. Its antiseptic qualities prevent further inflammation.
Dean's Mentholated Cough Drops are compounded with just the proper amount of menthol and pure cane sugar to make them doubly effective. Pleasant to taste and always beneficial. Now 5c, no war tax.
Dean Medicine Co., Wauwatosa, Wis.

DEANS MENTHOLATED Cough Drops
Get the Drop on that Cough

CHAMBER URGED TO DELAY PLAN.

Construction of Proposed New Home Discussed.

Location of Civic Center is Held Uncertain.

Co-operative Association Asks Complete Survey.

Urging the board of directors of the Chamber of Commerce to defer decision on the location of their proposed new building until the City Planning Commission has submitted its comprehensive plan for locating public and semi-public buildings and the establishment of a civic center, the directors of the Business Men's Co-operative Association at their meeting yesterday in the Broadway Department Store cafe adopted a resolution calling attention to the fact that there is a wide difference of opinion as to the most advantageous place to build a permanent home for the chamber. The resolution of the business men's organization, which was unanimously adopted, was as follows:

Whereas, an effort is being made at the present time to promote the construction of a new Chamber of Commerce Building at Twelfth and Hill streets; and

Whereas, there is a wide difference of opinion as to what constitutes the most desirable location for a building destined to be the permanent home of the largest chamber of commerce in the world; and

Whereas, the City Planning Commission has given and is giving the matter of locating administrative and other public buildings their serious consideration, in which they are being assisted by city planning experts and competent engineers; and

Whereas, it has been ascertained that the City Planning Commission will, within the next few weeks, submit a comprehensive plan for locating public and semi-public buildings, in which plan consideration will be given to temporary needs and future requirements, with a view to permanently establishing a civic center which will contribute to the development of a greater and more beautiful city; therefore, be it

Resolved, that the board of directors of the Business Men's Co-operative Association urge the Chamber of Commerce to defer its decision on location of its proposed new building pending submission of report of the City Planning Commission, and that members of the Chamber of Commerce and business men reserve their judgment until report of the commission referred to has been given out.

Further resolved, that copies of this resolution be transmitted to the president and secretary of the Los Angeles Chamber of Commerce, the City Planning Commission, and publishers of all city newspapers.

[Signed]
BUSINESS MEN'S CO-OPERATIVE ASSOCIATION.
Orra E. Monnette, President.
George M. Babcock, Secretary.

COMMERCE CHAMBER'S FUND GAINS

Team Captains Report New Subscriptions for Building Site Purchase.

Additional subscriptions, which bring the total subscribed toward the new Chamber of Commerce Building $50,000 nearer the goal of $544,000 necessary for the purchase of the site on Twelfth street, were reported yesterday by the team captains at the regular noonday meeting.

Further meetings of the team captains will be deferred until Friday, since today is a holiday, and tomorrow the directors of the Chamber of Commerce are to meet. It is hoped, however, that at Friday's meeting enough subscriptions will be turned in to bring the campaign to a successful conclusion.

One of the largest subscriptions to be submitted to date was that of the Huntington companies, which took out 200 certificates with a total valuation of $20,000. Other large subscriptions reported yesterday were as follows: Clara R. Shatto, $5000; F. C. Schumaker, $4000; Francis Montgomery, $2500; H. Earl Schiffe, $1500; E. P. Clark, $1000, and Barker Brothers, $1000.

Estate Share for Children Bereft Asked.

Probably the last chapter of the three-fold tragedy that resulted in the death of George A. Boden, a Los Angeles lawyer, his wife and her mother, was written yesterday when three documents were filed in the Superior Court regarding estates and guardianship for three bereft children. Boden was said to have shot his wife, mother-in-law and himself.

Bert E. Taylor, a brother-in-law of the deceased lawyer, filed a petition for guardianship for the three minor children, ranging in age from 3 to 15 years. A one-fifth interest in the $5000 estate of the children's grandmother, Mrs. Julia A. Taylor, is claimed for them, as well as an interest in the estate of another relative.

Letters of administration for the mother's estate also are asked, as well as letters of administration for the estate of the grandmother. Other heirs are also mentioned in the petition.

COSTUME STOLEN.

Though sadly missing the quaint alpaca costume which so suits her role of Italian maid in "Enter Madame," Belle Mitchell gave her usual consistent performance last Sunday evening at Egan's Theater. This costume, together with expensive evening dresses, tailored suits, smart wraps, hats and shoes belonging to three feminine members of the cast, were stolen from their dressing-room and the loss discovered only a short time before the evening performance.

SPOOK FARCE IS DENOUNCED.

(Continued from First Page.)

was taken from his room by a pair of conscienceless blackguards who represented themselves to be officers of the law, and held a prisoner from noon until about midnight on last Sunday. During this imprisonment, he was subjected to the most outrageous treatment. He was held for hours in the office of the Los Angeles Examiner, not even being permitted to leave the premises to get necessary food when he became hungry.

"To add to the unspeakable injustice of this high-handed procedure, he was conveyed to the cemetery by night by these two scoundrels, who first took him from his room, and another rascal who joined them, was taken to the tomb of his former employer and every effort made to bully and terrorize him.

"WOULD BE IN JAIL."

"It should be remembered that this man, Peavey, had been subjected to the most searching examination, not only by the District Attorney's office, but by skilled officers of the Los Angeles Police Department of many years' experience in the detection of crime. He has at all times shown the utmost anxiety and eagerness in his effort to render to the duly constituted authorities every assistance possible. It is regrettable that the District Attorney has no jurisdiction over the offense committed by these miscreants for the false imprisonment of this witness. I have not been able as yet to ascertain their names, but if I knew them, and had such jurisdiction, they would be in jail tonight.

"It seems that this witness's only offense is that he is a simple-minded colored man, who has little knowledge of his real rights as an American citizen and can neither read nor write. This presumptuous, dangerous and dastardly interference by a newspaper with the orderly course of procedure by the duly constituted authorities, is calculated to and does so terrorize good and well-meaning people that they, for their own protection, keep secret important facts that might lead to the discovery of the perpetrators of foul crimes. Such acts are a positive menace to the people at large.

"I feel it my duty as District Attorney of Los Angeles county, to expose such vile, cowardly and unlawful practices, for the perpetrators of which every decent citizen should feel a most supreme and utter contempt."

INFLUENZA FAILS TO ALARM OFFICIALS.

ATTACK IN LIGHT FORM AND NO FEAR IS INDICATED OVER DISEASE.

Despite the fact that 600 additional cases of influenza were reported yesterday to the City Health Department, no apprehension of a serious epidemic of the disease is felt by either city or State officials, it was stated last night. That there has been a rapid spread of the malady, especially during the past two or three days of rainy weather, is admitted, but, it is pointed out, the influenza is in a light form and, beyond general symptoms, has little in common with the scourge of the winters of 1918 and 1919. Reports yesterday showed a total of six deaths from influenza and fourteen from pneumonia with, in two or three cases, complications of influenza.

City quarantine officials yesterday issued a request that physicians report cases of influenza by mail, rather than telephone, as a shortage of clerks in the office of the quarantine inspector hampers the taking of phone reports. No real quarantine of influenza cases is being made, but, as soon as possible after a case is reported, inspectors make a thorough investigation of the particular conditions, obtain a list of children of school age in the family where the case exists and issue warnings regarding precautions to be observed.

Dr. Gavin Telfer, State district health officer, stated yesterday that he believes there is no necessity for alarm in the present influenza situation. The slight local spurt, of late, in the progress of the epidemic, he attributes to rain and cold weather, which have combined to work hardship upon people living in crowded, illy-drained sections of the city. The proportion of cases is greatly smaller, it is pointed out, in the southern than in the northern half of the State.

Rothwell Asks Citizenship in United States.

Walter Henry Rothwell, director of the Philharmonic Orchestra of this city, filed his petition in the Federal court yesterday to become an American citizen.

The record shows that Mr. Rothwell was born in London, Sept. 22, 1871; that he sailed for the United States from Rotterdam, Holland, Sept. 24, 1914; that he has a wife, Elizabeth, a native of Grosse Neustadt, Germany, and a child, Claire S.

His witnesses are W. E. Strobridge, a musician, and Rena McDonald.

BEAUTY AT STADIUM.

GERTRUDE OLMSTEAD IN "MAKING THE MOVIES."

Gertrude Olmstead, winner of the Chicago Beauty Contest and one of Universal City's most talented players, is to appear at the American Legion Stadium, Hollywood Boulevard and El Centro, Tuesday afternoon with Eddie Lyons, comedy's king, to enact a number of scenes for California tourists and residents who are interested in picture production but unable to go through any of the studios.

This is to be another of the "Making the Movies" shows given by the Legion. All the details of picture production are explained, all studio properties are used.

Miss Olmstead and Eddie will have with them an entire company making this one of the most complete performances yet given. Custard pies and rolling pins will abound. Fun is to be the greatest feature of the scenes shot.

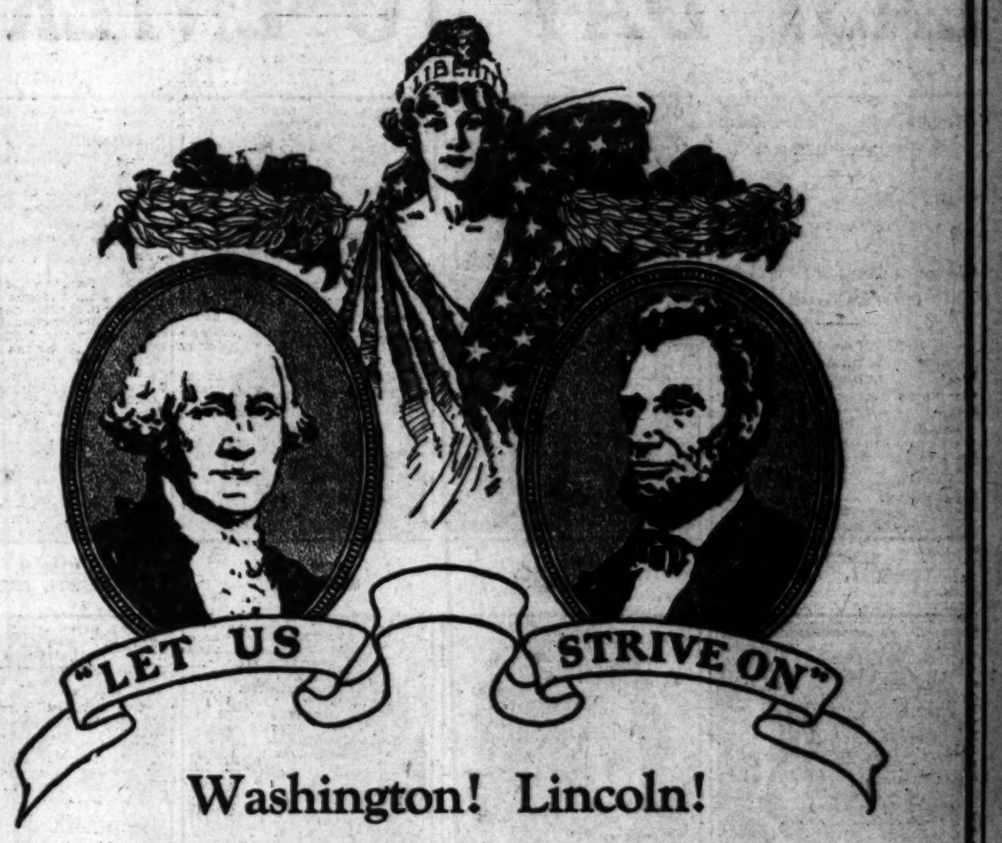

Washington! Lincoln!

This is the month of the birth of two great Americans; men whose stamp is indelible on our history's roll.

Washington—man of steadfast courage and sublime endurance; soldier of liberty, blazing a path to its shrine; founder of our republic.

Lincoln—philosopher and prophet; the great emancipator; pillar of wisdom and vision who saved the nation from splitting asunder.

The lives of the two are a lesson in service to our nation. They show that all who serve are worthy of esteem.

This institution, too, in its modest way, counts itself dedicated to a public service.

THE HOLSUM BAKERY

BAKERS OF HOLSUM BREAD

"POETRY AS WROTE."

FILM ACTOR'S VALENTINE HAS LAME FEET.

Whether the following lyric emanated from the press agent's sanctum, or from a "bashful suitor" as alleged, it is gloriously bad enough to print. Tony Moreno is said to have been the recipient of these touching lines, every syllable of which throbs with passion—whether for art or for Tony no one can tell:

You're a bachelor, dear,
And your heart must ache
For a companion's cheer
And a home to make.

I'm a maid of forty,
And my heart does pine
For a companion sporty
Like my Valentine.

You have the eyes of a god,
A mouth like a rose,
Ivory teeth,
And an elegant nose.

Won't you take this poor heart,
Whose eyes doth shine
Like glycerine,
For thy Valentine?

Entitled an "Ode to Tony," this effusion, one would think, has not only cleared off the unknown lady's debt, but shifted some of the owing to the other party.

WARDE CELEBRATES.

Banquet Tonight, Reception Tomorrow.

Frederick Warde, modern Serra of the Mission Play, will celebrate tomorrow the birthday which the Serra of two centuries ago never lived to see—his 71st.

Dressed in his Franciscan robes, Mr. Warde will receive the felicitations of his friends and admirers on the stage of the Mission Playhouse after tomorrow's matinee performance. A banquet will be given under the historic grapevine at San Gabriel tonight by the Uplifters of the Los Angeles Athletic Club in honor of Mr. Warde, after which the entire party will attend the evening performance of the Mission Play, as a further tribute to the noted actor.

Born Feb. 28, 1851, in the village of Deddington, Oxfordshire, England, Mr. Warde has for more than fifty years been a familiar figure on both the American and English stage, and won rare distinction as the dean of the Shakespearean drama. To Californians he has probably most endeared himself as "the grand old man of the Mission Play," the role which Warde claims is his strongest and most favored of his entire career.

WHO'LL BE THE WITNESSES?

Court Grants Commission to Take Testimony in the Farrar Case Here.

[EXCLUSIVE DISPATCH.]

NEW YORK, Feb. 21.—Still maintaining the secrecy characterizing every move in the divorce action of Geraldine Farrar, prima donna, against Lou Tellegen, her French actor-husband, and his counter-suit for a separation, counsel for the respective litigants appeared before Justice Bijur in his chambers today.

It was Miss Farrar's move. Through her attorney she asked the court to grant a commission to take testimony in California. Her motion was granted.

"PENROD" COMING TO THE KINEMA.

For the first time in motion pictures Booth Tarkington's inimitable characters, consolidated in "Penrod," have been made into a complete picture. Marshall Neilan is the director who has essayed this task, and his latest production, under the title of "Penrod," has been booked for its local premiere at the Kinema Theater Saturday.

For his setting the director chose a typical rural town of perhaps 50,000 population. Penrod's father and mother represent middle-class people with inordinate pride in their only son and caustic regret over the necessity for administering chastisement upon him.

Freckles Barry has the title role, having been selected for it as the ideal Penrod after numerous consultations between Booth Tarkington and Mr. Neilan.

MODISTE SUES MILDRED HARRIS.

[EXCLUSIVE DISPATCH.]

NEW YORK, Feb. 21.—Mildred Harris, motion-picture actress, for a short time the wife of Charlie Chaplin, has been served in Los Angeles in a suit by Joseph, the corporate name of a modist and milliner, who is asking $13443, which, it is alleged, is still due on a bill of $9145. The purchases were made by Miss Harris between Aug. 1 and December, 1920, it is alleged. Some of the articles were, a green velvet jeweled bodice $625; pink chiffon negligee, $265; chiffon evening gown, $409; Russian sable scarf and three hats, $309, $100 and $375 respectively.

RETURNED COMEDIAN RECEIVES OVATION.

There was great rejoicing among Burbank patrons on Sunday when Henry Sherr, favorite Hebrew comedian, made his return bow in the ranks of the Hi Jinks Revues company.

The event was the occasion of a small demonstration which forced Henry to acknowledge his delight at again being with his first Los Angeles audiences—and the show went on.

The new production is entitled "Outside Inn." It is cleverly staged by George Clark and reveals the intriguing adventures of two married couples who have little regard for the rest of the world when it comes to proving their love for each other.

STAGES BUBBLE DANCE.

A unique creation in "A Blind Bargain," at the California Theater, is the bubble dance arranged by Ernest Belcher. More than a score of dancers were used in the Terpsichorean episode. To create the effect of dancers gliding about in bubbles, a perforated floor was used through which barrels of soapsuds were blown by the use of a prepared gas.

CLUB WOMEN MEET.

[EXCLUSIVE DISPATCH.]

BURBANK, Feb. 21.—More than fifty club presidents and district officers of the Los Angeles District of the Woman's Club Federation enjoyed the hospitality of the Burbank Woman's Club today at a reciprocity day celebration. After-dinner talks were made by women prominent in the club movement.

SENTINEL OF CITY'S GROWTH IS INTERRED.

MRS. ELIZA J. McFARLAND LEAVES THIRTEEN GREAT-GRANDCHILDREN.

Mrs. Eliza J. McFarland, who passed away early Monday morning at the age of 93 years and who leaves thirteen great-grandchildren, was buried at 3 p.m. yesterday.

Deeply impressive were the services conducted at 1340 Crown Hill avenue, the McFarland home, from which the Los Angeles pioneer had watched this city unfold in development for more than a quarter of a century, finding contentment and happiness in the knowledge that her children and her children's children were playing a part in the upbuilding of a community which she loved. Many were the pilgrimages of her grandchildren as little babes of the last generation were brought to receive the benediction of the great-grandmother, each bringing a new joy to the lengthening days of her life, until finally thirteen of them had come to command her loving interest.

Yesterday three stalwart great-grandsons, Sam M. Haskins, Jr., Bonsall Hamilton and Dan McFarland, assisted by Dan and Hugh McFarland and E. C. Hamilton, lifted the violet-blanketed casket and carried it across the garden and down the stone steps on the last journey. Many old residents of the city were present, and seldom has a greater depth of sentiment been evidenced at a funeral here. Dean MacCormack read the simple Episcopalian service. Mrs. McFarland was an ardent worker of the Episcopal Church during the thirty-eight years of her residence in Los Angeles. She was the widow of Albert McFarland, former treasurer of The Times, the mother of Mrs. H. W. Bonsall and Dan McFarland and the grandmother of Mrs. T. P. Newton, Mrs. E. C. Hamilton, Mrs. S. M. Haskins, Mrs. S. N. Bonsall, Mrs. L. Chandler and Mrs. Paul Grimm of Los Angeles and of Donal McFarland, Miss Nellie McFarland and Mrs. A. Rice of Portsmouth, O.

"Bill," said the foreman after the accident, "did you break the news to poor Mrs. Murphy about her husband getting blown sky-high in the explosion?"

"I did."

"Did you break it gently?"

"I did. I told her that Tom got that raise he'd been looking for."—[American Legion Weekly.

LAST DAY TO ENTER "TIMES" BEAUTY QUEST.

MISS R.
PHOENIX, ARIZ.

MISS LAM.
CORONA.

MISS P.
MONROVIA.

MISS M.
BENSON, ARIZ.

MISS S.
EL CENTRO.

MISS B.
HERMOSA BEACH.

MISS C.
TUCSON, ARIZ.

MISS L.
OXNARD.

MISS R.
SAN BERNARDINO.

MISS S.
VENTURA.

MISS S.
SANTA BARBARA.

MISS K.
NEEDLES.

MISS D.
ONTARIO.

MISS S.
ARCADIA.

MISS H.
CULVER CITY.

MISS G.
ANAHEIM.

THE TIMES is conducting an earnest search for the most beautiful girl in the Southwest. Prizes totaling $4000 will be awarded the eighteen girls adjudged the prettiest by a board of competent art judges. The contest is now on. It closes February 22.

The local pride being taken by cities and towns throughout the territory included in the quest is lending zest to the search.

The Beauty Quest is being conducted in six zones in the Southwest. The three most beautiful girls in each zone will be determined by their photographs and awarded $500, $100 and $50 as first, second and third prizes, respectively. Then from the six first-prize zone winners the most beautiful will be selected and awarded the grand prize of $1000 in addition to her $500 zone prize.

The Southwest is divided into the following six zones: (1) City of Los Angeles; (2) Los Angeles county outside the city; (3) the counties of San Diego, Imperial, Orange and Riverside; (4) the counties of Inyo, San Bernardino, Kings and Tulare; (5) the counties of Santa Barbara, Ventura, Kern and San Luis Obispo; (6) the State of Arizona.

Send one—and only one—photograph, mailing it as early as possible, but in any event so it will be postmarked before 12 o'clock, midnight, February 22. Address it, "Manager Times Beauty Quest, Los Angeles Times, Los Angeles, Cal." Write full name and address on the back of photograph, giving the name of city, street number, county and State, and occupation. If not occupied, write "Home." An entry may be made by a friend of the girl if the latter's permission is given. Hereafter no entry blank will be required.

Entry is free. There is no charge of any kind, no votes to get, no subscription "string." It is open to every unmarried girl residing in the territory above described, except that all professional beauties are barred, i.e., those whose beauty is their principal means of livelihood, as actresses, models, etc.

No photographs can be returned. Do not send stamps. A person may submit the names of more than one young woman as entrants, but the permission of each must be obtained and the entries must be made separately. Employees of The Times and members of their families are barred.

As many photographs as possible will be published in The Times from day to day and in the Sunday rotogravure section. The fact that your photograph does not appear is no indication that you are not within the prize-winning class.

In publishing photographs only the last initial of the name and the name of the city in which the entrant resides will be used.

A board of artists will select the prize winners as soon as possible after the close of the quest, which is February 22. After the board has made the awards the photographs of all prize winners will be published in the rotogravure section, together with their names and addresses.

Have you sent in a photograph?

News Pictures From Everywhere.

MAJOR-GENERAL BUNDY, WHO HAS BEEN ASSIGNED COMMAND OF PHILIPPINES DIVISION.

A NEW "OFF THE SHOULDER" GOWN.

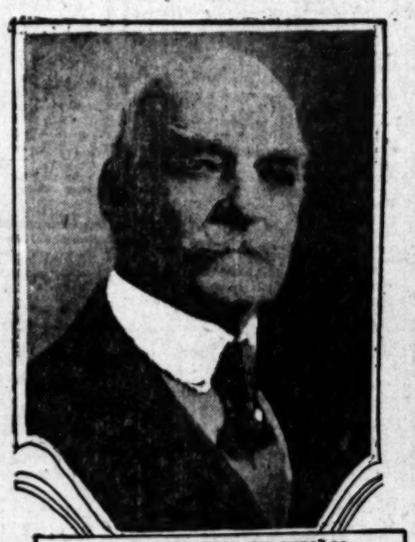

JUDGE BRENTANO, OF CHICAGO, WHOSE NOMINATION AS MINISTER TO HUNGARY HAS BEEN SENT TO SENATE.

GOVERNMENT STAMP MACHINE THAT GIVES FULL VALUE FOR YOUR MONEY.

PRINCESS MAUD OF FIFE, TO BE CHIEF BRIDESMAID AT PRINCESS MARY WEDDING.

MAJOR-GENERAL LODIJENSKY, FORMER MILITARY GOVERNOR OF MOSCOW, IS WAITER IN NEW YORK RUSSIAN CAFE.

THIS POLAR BEAR IN A WASHINGTON ZOO IS DELIGHTED WITH COLD AND SNOW.

Photos by Keystone View Co. Underwood & Underwood. Central News Photo Service.

QUEST.

MISS L. OXNARD.

MISS S. ANAHEIM.

...ograph as possible will be published in The Times ...e Sunday rotogravure section. The fact that ...e not appear is no indication that you are not ...ing close.

...tographs only the last initial of the name and ... in which the entrant resides will be used.

...ll select the prize winners as soon as possible ... quest, which is February 22. After the best ... the photographs of all prize winners will ... gravure section, together with their names ...

...a photograph?

GOVERNMENT STAMP MACHINE THAT GIVES FULL VALUE FOR YOUR MONEY.

POLAR BEAR IN A WASHINGTON ZOO REFRESHED WITH COLD AND SNOW.

...om Many Points in Southern Counties.

...MINISTER ...O PROVE CASE.

... Beach Officials Call ...acher to Account.

... Starts from Sermon ... Sunday Morning.

... Vote Confidence in Public Schools.

...SPATCH.]
...BEACH, Feb. 21.—Mayor ... City Manager Hewes and ... Police McLendon are re... for the deviltry going ... city of Long Beach, ac... to a statement alleged to ... made by Rev. George ..., in the course of his ... sermon of last Sun...

...ment of the alleged re... did not become "pub... ...ter, the preacher has ...ted to appear before the ... next Tuesday and present ... in substantiation of his ... Mayor Buffum and Coun... George Workman, when a ... taken on the resolution ... the appearance of the ... before the legislative body ... explanation, passed their ...

...s personally immaterial to ... Mayor Buffum. "I ap... when I took office that ... subjected to such at... It is cheap talk and I do ... it any consideration. It ... that a man can ... brain storms and make ... remarks without having ... to support them."
...Workman said in ... vote that he knew ... about the matter and if ... talking to him. Councilman ... was in Dr. Rourke's ... at the time the ser... delivered. His resolu... Whereas, Dr. Rourke ... that Manager Hewes, ... and Chief of Police ... are responsible for the ... going on in the city of ..., the City Council re... Rev. George M. Rourke ... before them and to pre... evidence as he may pos... substantiate the charges.
... every confidence in ...," said Beck, "and ... did not vote for McLendon's ... nomination was pre... to the Council, I want to ... I think he is one of the ... of Police in the State."
... Welch in seconding ..., said it was well ... to call upon people for ... they make charges of ... without any other pur... to create a little atten... their position.
... Council, he said, should ... Rourke the opportunity ... himself right." He owes ... membership and to his ... Welch. "If he had ... upon which to base ..., he should have ... before the proper au... instead of scattering it ...

...manager and Mayor are ... want to know it," said ... Doyne.
... condemning "re... utterances," reflecting ... morals of Long Beach ... School students were ... by the high school Parent... Association late this after... association is com... mothers and fathers ... students. The reso... firm confidence in ... moral standard of the ... of the students of ... and in the ability of offi... of the institution.
... Council today set April ... date upon which will be ... to vote on the bond issues, ... close to $7,000,000. The ... is $2,000,000 for the ... of harbor land. The re... the sum is asked for ... playgrounds, $600,000; ... hospital, $100,000; com... $50,000; sewage dis... garbage incinerator, ... fire protection, $150,... completion, $200,... dredging, $600,000, ... $1,000,000.

...milder climate, Coronado. ...tisement.

...SALESMAN ON ...CHECK CHARGE.

...SPATCH.]
...BARBARA, Feb. 21.—..., who says he is a ... salesman for a Los An... house, was con... the City Jail today ... passing worthless ...

... may be passed a ... checks for $25 and $45 ... some back from the ... "No funds." Bron... trips to this city ... Angeles, it is said, and ... of local busi... readily cashed his ... asked for the ac... after banking hours.

...y Rebuke.

... you see me down... I saw you twice. ... never notice any... condition.—[American ...

...Gives Recipe for Gray Hair

...A. O'Brien, who has been ... New York City for ..., made the following ... Xray, streaked or ... can be immediately ... brown or light brown, ... you desire, by ... following remedy ... make at home:

... a box of Orlex pow... store. It costs very ... extras to buy. Dis... oz. of distilled or rain ... it through the hair ... for use and a gold ... come in each box. ... will last you for months. ... does not rub off, is ... gummy and leaves ... dusty. It will make a ... person look twenty ...—[Advertisement.

WIDOW LOSES ENTIRE ESTATE

Action of State Commissioner Takes from One to Pay Another.

[EXCLUSIVE DISPATCH.]
SANTA BARBARA, Feb. 21.—One widow is to lose her estate to aid another. Both lost their husbands in an explosion which destroyed the Jack Stahldreher automobile plant at Santa Maria some months ago.

The State Industrial Accident Commission awarded the widow of S. Lemmon a judgment against the estate of Stahldreher, his employer, which literally wipes out that estate and leaves the widow and children of Stahldreher destitute.

Responsibility for the accident which killed both men was never placed. Today the Superior Court appointed a commission to take testimony in the Stahldreher estate matter.

SAYS KLAN GAVE HIM WHIPPING.

Taft Man Reports Serious Offense to Officials of Kern County.

[EXCLUSIVE DISPATCH.]
BAKERSFIELD, Feb. 21.—Following receipt of a telegram from Taft today stating that the Taft police and the District Attorney's office at Bakersfield had been investigating alleged activities of supposed members of the Ku Klux Klan in the West Side, Dist.-Atty. J. R. Dorsey announced that he had been appraised of one attack made by a band of unknown men on Eli Andrews, a rent car driver. Dorsey said that Andrews informed the District Attorney's office that he had been whipped by assailants whom he could not identify. Andrews said he did not know why he was beaten. The report from Taft said that Andrews had been tarred and feathered.

Reports were received here, it was disclosed by a public official, that two other West Side men had been seized at night, taken to isolated places, and whipped by bands of men believed to be members of the Ku Klux Klan. Dorsey said that any additional reports of attacks which he received would be thoroughly investigated. The men who are said to have been whipped exhibited welts on their backs which they said were made by horse whips, it was stated here.

The Andrews attack was said to have been perpetrated several weeks ago and the other two took place within the last few days, it was declared. The text of "warning" circulars bearing in printed form the name of the Ku Klux Klan and which were distributed through Taft at night was made public by Dorsey. It is the same as that quoted in the dispatch from Taft and is addressed "to gamblers, gunmen, bootleggers, loafers, lawbreakers of every class and description, black, white or yellow."

City income. K. Lundeen Co.—[Advertisement.

Gives Property to Old Friend in Death Note.

[EXCLUSIVE DISPATCH.]
BAKERSFIELD, Feb. 21.—Stepping off a train at Mojave, Bartley Hannon, 60 years of age, of Bakersfield, walked behind the Southern Pacific depot there and shot himself with a revolver. Fellow-passengers and depot attendants, attracted by the noise of the shot, rushed to the spot as Hannon succumbed. The bullet entered the brain through the right ear. Hannon boarded the train here and was ostensibly bound for Los Angeles.

In his clothing was found a will written on rough wrapping paper which left all his belongings to a friend working on the Sunset ranch at San Fernando, where Hannon formerly resided. The friend will complete funeral arrangements. The body is at the Payne O'Meara chapel. Coroner L. G. Helm will conduct an inquest soon.

It was stated that the suicide was premeditated. A new .38-caliber revolver and box of shells were found in the man's pockets.

Business properties. K. Lundeen Co.—[Advertisement.

COLLEGE WORKERS MEET AT REDLANDS.

[LOCAL CORRESPONDENCE.]
REDLANDS, Feb. 21.—For the purpose of bettering the present relations between the colleges and universities of Southern California, a intercollegiate conference, called by Gerald Dennerbrink, president of the student body of Pomona College, was held last night at Pomona.

There were representatives from University of Southern California, Occidental, California Tech, Redlands, Whittier, Southern Branch U. of C., and Pomona. Redlands was represented by Douglas McPhee, Colin Ogden, Donald Thompson and Craig Espy.

The conference was for the purpose of furthering the spirit of friendship between the colleges, discussing problems of mutual interest and considering ways of remodeling the present intercollegiate organizations to fit new needs.

For real estate, R. Lundeen Co., 905 Van Nuys Bldg.—[Advertisement.

HOLD CHARITY BALL TONIGHT.

Stage All Set for Crown City's Famous Event.

Proceeds to Go to Support of Children's Society.

Board Opens Bids for School Building.

PASADENA, Feb. 21.—All is in readiness for Pasadena's annual charity ball, to be held Wednesday night, Washington's Birthday, at the Hotel Vista del Arroyo, and in preparation for which prominent society women of Pasadena have been laboring for weeks.

The committee is headed this season by Mrs. Joseph M. Hixon, as chairman, and contains the names of a host of Pasadena women noted for their interest in charity and philanthropies as well as for prominence in the social world.

Many dinner parties will precede the ball and many Pasadena and Los Angeles society folk, as well as eastern society people spending the winter here, will entertain at box parties at the ball. Maurice and Miss Hughes, Kovert and other extraordinary entertainers have been engaged. The affair is held annually for the benefit of the Children's Training Society home here.

The lowest bid for the construction of the new Thomas Jefferson schoolhouse, a structure containing eight class-rooms and an auditorium to adjoin the present Jefferson school, was $75,200, the bid being that of W. T. Loesch. There were seven other bidders. The bids were opened by the school board today. The contract for furnishing a new roof for the old as well as the new building was awarded to H. O. Clarke, whose bid of $4600 was lowest for this work.

Pasadena's official "pest house," or isolation hospital, in the Arroyo Seco, is the latest thing to be hit by the so-called wave of crime. City officials discovered today that thieves had carried off the bathtub and the sink, also the doors and some of the window frames. There have been no authorized "pests" at the hospital recently.

Most for your money, Coronado. —[Advertisement.

ELECT DIRECTORS.
[EXCLUSIVE DISPATCH.]
POMONA, Feb. 21.—Prosperity of the company and of the community, was reflected at the annual meeting of the Pomona Manufacturing Company, held today. Reading reports of the last year's activities, the election of directors, and following the stockholders meeting, the election of officers by the directors consumed the time.

Directors elected are L. L. Lostutter, Charles P. Curran, Joseph A. Allard, Jr., E. D. Westrip, Grant Pitzer, John F. Whipp, and W. L. Kirkpatrick. Officers are E. D. Westrip, president and manager; Charles P. Curran, vice-president; W. L. Kirkpatrick, secretary and treasurer.

FLU CLOSES SCHOOLS.
[EXCLUSIVE DISPATCH.]
PORTERVILLE, Feb. 21.—School authorities of Tulare county are not alarmed over the flu situation, although Tulare schools have closed, also one in Visalia. Other towns report business as usual and physicians state the cases are mild. According to Charles E. Bigham, superintendent of the Porterville grammar schools, absence was heavier a month ago on account of the flu than now. County health authorities have taken precautionary measures and while prepared, do not anticipate a serious epidemic.

FRUIT GROWER DIES.
[EXCLUSIVE DISPATCH.]
POMONA, Feb. 21.—Fred A. Fleming, well known Pomona business man and orange grower, died today at his home on North San Antonio avenue. Although he had been in poor health for several years, he was not confined to his home until Sunday and his death was sudden and unexpected. He was a native of Pomona, having been born here forty-three years ago, and had spent his entire life in this city.

Mr. Fleming was a prominent member of several lodges in the city and was very widely known in this valley. He is survived by his widow, his mother, Mrs. Margaret Fleming, four brothers and one sister, all residing in Pomona. No funeral arrangements have been announced.

"Coronado" Agency, 511 Spring. —[Advertisement.

BACK ON COUNCIL.
[EXCLUSIVE DISPATCH.]
POMONA, Feb. 21.—Paul Sanborn, was reappointed to the City Council, today as the representative of the Third Ward. This action was taken at today's session of the City Council and Mr. Sanborn resumed the seat which he vacated on June 8, 1921.

At the time he resigned, he held the contract for the brick work of the new fire hall and jail, and the City Attorney ruled that he could not retain his seat on the Council and also accept a contract from the city.

Coronado, best climate on earth. —[Advertisement.

SANTA ANA LICENSES.
[EXCLUSIVE DISPATCH.]
SANTA ANA, Feb. 21.—Marriage licenses here: Paul K. Baessler, 23, Orange, Constance M. Hodges, 20, Fort Wayne, Ind.; Giles B. H. St. Clair, 40, New York City, Julia M. Fewler, 22, Washington, D. C.; William B. Lucas, 20, Los Angeles, Kathryn Nye, 32, Tucson, Ariz.; John L. Kerwin, 23, San Diego, Gladys I. Baker, 20, San Diego.

[EXCLUSIVE DISPATCH.]
VENTURA, Feb. 21.—Plans are being made by Simi Valley residents to erect a $60,000 high school at a point midway between Simi and Santa Susana. A bond election is to be held in the near future. High school pupils in this large area at present have to go many miles to Moorpark High School or be sent to even more distant towns, where they become board scholars.

Coronado Agency, Main 3917.—[Advertisement.

STOLEN KODAK CAUSE OF SUIT.

[EXCLUSIVE DISPATCH.]
VENTURA, Feb. 21. — A kodak stolen in Honolulu figures largely in a suit for divorce which Mrs. Laura V. Price has brought against James Price. Mrs. Price says her husband stole a kodak, was discovered, and, as he was a soldier at the time, was confined in barracks for six months.

During that time he wrote to her many times asking her help. He also sent requests for assistance to other friends in this country. The couple was married in Denver, Feb. 3, 1921. Mrs. Price says the romance is over and wants her freedom.

SUMMER CABINS RUINED.

Snowslides Crush Small Mountain Homes; Start Work on Roads.

[EXCLUSIVE DISPATCH.]
ONTARIO, Feb. 21.—With the coming of warmer weather and the resultant melting of snow in the mountains to the north, it was learned today that a number of summer cabins in Ice House and San Antonio canyons have been practically demolished by avalanches and a great many others have suffered to a greater or less degree.

Four cabins in Ice House Canyon, a mile above Camp Baldy were said to have been totally destroyed when tons of snow descended upon them from the mountain sides above. Supervisor Cogswell of Los Angeles county and R. J. Roberts of Los Angeles were reported among those who lost their summer homes.

Small gangs of men from both Los Angeles and San Bernardino counties were at work today making temporary improvements to the San Antonio Canyon road, which lies in both counties and the gangs were expected to be increased to more than 100 men as soon as the weather is definitely settled.

It is planned to widen the road the entire distance so that two automobiles may pass at all points. On the Hogsback portion of the road at present there are only a few spots where cars may pass. A larger portion of the hill has already been blasted down and it is planned to put in a big concrete retaining wall to prevent slides as soon as weather permits.

It is further planned to put in concrete bridges at all points where the road crosses the stream and the mountain avenue paving is to be extended north to the old toll gate.

Reasonable rates at "Coronado." —[Advertisement.

Tulare County Ranch Sells for $2000 an Acre

[EXCLUSIVE DISPATCH.]
FRESNO, Feb. 21.—Mr. and Mrs. C. F. Balaam of Woodlake left for Los Angeles today after consummating a deal with L. Lindsay for their 9 160-acre ranch near Woodlake for $200,000.

The ranch which is known as the Copa de oro Grove, is in full-bearing navel and Valencia oranges, Marsh grapefruit and Emperor grapes, and is one of the show places of the Woodlake district.

May Brothers, who has been with Mr. Balaam for two years, will continue to manage the place. Mr. Balaam, who has purchased a ranch in Imperial Valley and city property in Los Angeles, will open a real estate and brokerage office there. This is one of the most important ranch deals in Tulare county for several months, and marks the peak of a period of marked activity in real estate in the Woodlake district.

Horseback riding at "Coronado." —[Advertisement.

ASK BONDS TO PROVIDE COMMUNITY MEMORIAL

[LOCAL CORRESPONDENCE.]
ONTARIO, Feb. 21. — Mayor Willard D. Ball last night appointed Councilmen Isaac Jones and E. R. Alters members of a Council committee to confer with a special committee, numbering representatives of the American Legion, the Ontario Chamber of Commerce and Ontario Business Men's Association, in perfecting plans for the calling of a $100,000 bond election for the erection of a community memorial hall in the near future.

Formal request for the calling of the election was presented to the City Council at last night's meeting by H. E. Swan, chairman of the special committee and the request was further indorsed by a number of prominent civic and social organizations through representatives at the meeting, including J. A. Downey, commander Ontario Post, American Legion; William Plasman and O. T. Nichols of the Ontario Realty Board; J. B. Toomay, president of the Community Players, and R. F. Price, president of the Business Men's Association.

Two golf links at "Coronado."—[Advertisement.

WED AT SANTA BARBARA.
[EXCLUSIVE DISPATCH.]
SANTA BARBARA, Feb. 21.—Los Angeles couples married here today included Arnold Delbert Haskel, 26, and Anita Jocelyn Froelich, 20, and Edmund Frederick Schultz, 36, and Ruth Whitta Sincock, 34.

Opportunity Days
- to Better Your Home
- to Profit by Buying

Last 6 Days
Barker Bros.'
42nd Annual
Clearance!

ONE ENTIRE FLOOR—Living Room Furniture
ONE ENTIRE FLOOR—Bedroom Furniture
TWO ENTIRE SECTIONS—Dining Room and Breakfast Furniture
ALL GREATLY REDUCED

The Climax in Values has been reached—assortments are still varied and large—prices are at their lowest NOW.

Gathering momentum from day to day—the Last Six Days offer savings that astonish those who know Furniture Values.

Its Worth-While to Buy Now!

Barker Bros
ESTABLISHED-1880

COMPLETE FURNISHERS OF SUCCESSFUL HOMES

KIBELE ANSWER BEING DRAFTED.

City Attorney Comes to Aid of Commissioner.

Will Dispute Validity of His "Resignation."

Council Asks Civic Bodies to Attend Survey.

Following a conference with Harbor Commissioner Kibele yesterday, City Attorney Stephens announced that work has been started in his office on the answer to Atty.-Gen. Webb opposing the request of President McKee for quo warranto proceedings to oust Mr. Kibele as a commissioner.

Commissioner Kibele was served with legal notice Monday evening that President McKee had made application to the Attorney-General at San Francisco, and ten days are given Commissioner Kibele, through City Attorney Stephens, to file his answer resisting the granting of the Attorney-General's approval.

President McKee contends in his application, that on February 8 and again on February 8, Commissioner Kibele resigned his office, and since that time has "usurped and without right, unlawfully held office" as Harbor Commissioner. Commissioner Kibele says that he did not, in fact, resign, nor did he have any intention of resigning, and the City Attorney has formally held, in an opinion laid before the Harbor Board, that the "resignations" of Commissioner Kibele presented by President McKee to Mayor Cryer and accepted by the Mayor, were not legal, effective resignations.

MEETING IS SERENE.

Commissioner Kibele attended yesterday afternoon's meeting of the board, and as usual took part in its proceedings. No mention of the controversy between the president of the board and Commissioner Kibele was made.

The City Council yesterday by resolution invited a number of civic organizations to send representatives to "attend any and all conferences to be held by the Efficiency Commission" in connection with the commission's survey of the City's Harbor Department and further requesting that the Efficiency Commission make recommendations for "the best interests and success of the building-up, maintenance and care of Los Angeles Harbor," and provided that any accredited representatives of civic organizations may also file recommendations with the Council at the conclusion of the investigation.

The resolution was presented by the harbor committee of the Council, of which President Criswell and Councilmen Allen and Langdon are members. Councilman Langdon, who is chairman of the committee, moved that it be adopted, and the motion was seconded by Councilman Allan. Councilmen Mallard and Wheeler voted against adoption of the resolution. Councilman Mallard said that it would be a "nuisance" and a "farce" for civic organizations "with axes to grind" to take part in the harbor-department survey, and that to invite them would be "unfair to the Mayor." Councilman Wheeler said that the Council had no right to "butt in" on the efficiency commission's harbor investigation.

MAKE VIGOROUS DEFENSE.

Councilmen Langdon, Allan, Sparks and Conaway spoke vigorously in defense of the resolution.

"An investigation of this kind," said Councilman Conaway, "is too often a 'whitewash.' Having representatives of civic organizations hear the evidence in this harbor survey and then invited to make suggestions and recommendations at the conclusion of the investigation, will give added weight and strength in the public mind as to the impartiality and thoroughness of the examination of the administration of our harbor."

Councilman Sparks said: "I can see no harm, but only good from inviting these organizations to attend the harbor-department survey conferences. If there is to be a report on the harbor commission itself, I am ready right now to make my report on one member of the commission."

The organizations invited to attend the harbor department survey conferences were the Los Angeles, San Pedro and Wilmington chambers of commerce, Municipal League, Los Angeles City Club, Merchants' and Manufacturers' Association, Business Men's Co-operative Association, Central Labor Council, World Traders, and Better America Federation of California.

CONDUCT RITES FOR POWERS

(Continued from First Page.)

the kind that touched men's hearts. He got the best out of his fellow-men. He leaves behind an enduring monument of constructive activity, of far-seeing vision. His chief joy was in giving joy to others. I never knew him to be anything but kind and generous. Surely such a man does not really die. Such qualities as he possessed cannot be cremated.

"And how do we know but there will come to that great body of men which he led so successfully a new inspiration, a new incentive for the accomplishment of greater things, through his continued activities and, perhaps, his guidance?

"How fortunate are the sons of this man who have been bequeathed a better legacy than houses and lands—that imperishable legacy, a good name! It is wonderful that one man could have made so many friends—and I feel that all his friends are with us today in their thoughts. Mr. Powell's outer life corresponded with his inner thoughts and consciousness. His character found splendid expression in all his words and deeds."

TRIBUTE FROM EXCHANGE.

Among the magnificent floral tributes was a large chair, made of violets and garlanded with pink roses, sent by the directors and members of the California Fruit Growers' Exchange. A flowered basket, eight feet in height, filled with American Beauty roses and Easter lilies, was sent by department heads of the exchange. A spray of milady roses was forwarded by the Los Angeles Chamber of Commerce, while a bouquet of long-stemmed roses, galax leaves and freesias was the token from the employees of the exchange.

Among the scores of other tributes were those sent by the office of the Fruit Growers' Exchange at San Francisco, Ontario, Cucamonga Fruit Growers' Exchange, the First National Bank of Los Angeles, members of the Northwestern division of the California Fruit Growers' Exchange, California Fruit Distributors of Sacramento, Whittier District Fruit Exchange, Los Angeles Advertising Club, Stanford University, Mutual Orange Distributors, Western Fruit and Jobbers' Association, American Association of Ice and Refrigeration, Orange County Fruit Exchange and Oxnard Citrus Association.

Wreaths and bouquets were sent by Mr. and Mrs. William Lamb, Chicago; Hugh Connolly and Walter Farley of New York; H. Harris & Co. of Boston; J. D. Mercadante of New York, and the San Antonio Fruit Growers' Exchange of Pomona.

VOLUNTEER LEADER SPEAKS AT TRINITY.

MRS. MAUD BALLINGTON BOOTH TELLS OF PROGRESS IN PRISON REFORM.

A rousing welcome for the woman who has mothered the 88,000 convict-members of the Volunteer Prison League of America was accorded Mrs. Maud Ballington Booth of the famous Booth family last night in Trinity Auditorium, following an introduction by Dr. Edwin P. Ryland, president of the board of trustees of the Volunteers of America. Addresses of welcome were made by Mayor Cryer, Dr. Samuel Skevington and Dr. Hugh K. Walker, representing the ministers and churches of the city.

Though still suffering from the effects of a recent nervous breakdown, aggravated by a recurrence of trouble from being gassed while with the American troops on the Allied front, Mrs. Booth pleaded eloquently in behalf of a strict abolition of prison stripes, the lock-step and the silent system as they are found in a few penitentiaries. The time has come, she declared, when prisons may be made reformatories instead of house of penal servitude, and when inmates may be appealed to from their better sides to lead new lives.

"In the twenty-five years since the inception at San Quentin of the prison work of the Volunteers of America," Mrs. Booth said, "we have learned that men are men, wherever you find them, and that the so-called convict is not a convict to the last of his days. There is no hopeless prisoner, no matter how low he may have gone into the scum of life. I have proved this beyond any doubt whatsoever by having under my charge at one single time a body of sixteen paroled men, every one of whom had served from twenty-one to forty-eight years in prison, and every one of whom made a self-respecting citizen and a good business man."

Mrs. Booth will speak in Pasadena Thursday night at a meeting in the Hotel Green. Mme. Ellen Beach Yaw will sing a number of her own compositions. On Friday, she will speak in Santa Barbara. In Northern California the Volunteer leader's itinerary will include San Francisco, San Quentin and Folsom. She will then return to Southern California for a few days' rest at the home of Col. W. M. Hughes, commanding officer of the local post.

STEAL WRECKED CAR.

Vandals Make Away With Auto After Accident.

[EXCLUSIVE DISPATCH.]

ALHAMBRA, Feb. 21.—Los Angeles officials as well as the police of other sections have been asked to locate two men who on last Thursday night were seen driving away from a point near Walnut towing a wrecked automobile.

The machine, owned and driven by Walter W. Wittke of Alhambra, turned turtle while Wittke and a friend, Leo Hofmeister, were en route here from San Bernardino. Wittke was caught under the machine and his back was broken, while Hofmeister also was badly injured.

The men, who were unconscious, were taken from the scene to the County Hospital, and an hour later, when a garage man went to get the automobile, it was gone. Authorities are working on information that two men took the wrecked car away. Towed by a light truck, they were going in the direction of Los Angeles, it was reported. Wittke is said to be in a dying condition.

CONTINUE HEARING.

[BY A. P. DAY WIRE.]

BAKERSFIELD, Feb. 21.—The Railroad Commission hearing on the application of the San Joaquin Light and Power Company, serving consumers in San Joaquin Valley counties, for a new rate schedule, will be adjourned here this evening, but will be continued in the form of an informal conference at San Francisco March 4, it was announced today.

RAIN MEASURED BY THE FOOT.

All About Precipitation is One Feature of Next Sunday's "Times."

Here's a land where they measure the rainfall by the foot, not by the inch, as they do in dryer climes. Want to know where it is? Then read The Times next Sunday, for it will contain an informative article on rain here, there and everywhere. It will tell why one city has more rain than another, though they may be but a few miles removed from each other. 'Tis a timely article for Californians in this rainy season.

VENTURANS WILL AID NEAR EAST RELIEF.

CAMPAIGN STARTED TO GET THREE HUNDRED TONS OF FOOD FOR STARVING.

Officials of Near East Relief and prominent Ventura county workers for the cause have redoubled their efforts to gather food relief supplies. They met in Ventura yesterday and completed plans for a whirlwind campaign to obtain donations of 300 tons of beans from Ventura county warehouses to complete an emergency shipment of foodstuffs, seed grains and clothing. This shipment, it was definitely announced today, will be loaded at Los Angeles March 6, next, on the American-Hawaiian intercoastal freighter Kentuckian. It will go to New York and be trans-shipped from there direct to Bataoum, the Black Sea port of Trans-Caucasia, scene of large Near East Relief child-feeding operations.

Mayor H. Dimmick of Ventura presided at yesterday's meeting and was spokesman for Ventura county bean growers. F. L. Sims, E. Guy Talbott and Miss Irene Eldred represented the relief agency.

Mayor Dimmick volunteered his services in soliciting bean donations in Ventura and vicinity, then appointed the following committee to work in other districts:

A. Camarillo, in Camarillo district; Richard Bard, Somis district; J. C. McGrath, Charles Donlon and W. C. Pattison, Oxnard district, and A. L. Shively and F. L. Maseeck, Santa Paula district.

Recent large donations from Limoneria ranch, Santa Paula, and G. M. Hartsough, Owensmouth, have been received.

Besides beans, any and all nonperishable foodstuffs which will stand ocean shipment are solicited.

SAYS WIFE IS FRIGID.

Norwegian, 70 Years of Age, Asks Return of Property.

Jonas Pederson, a Norwegian, 70 years of age, who married Emma J. Pederson and says he found her cold, except on the question of his money and property, brought suit yesterday against his wife and Andrew H. Rose, her attorney, to recover money and securities he says he turned over to her.

Mr. Pederson says he accumulated $25,000 by hard labor of forty years. He is unused to American ways and after he was induced to marry Mrs. Pederson, he asserts, she planned to get his property.

A separation maintenance suit filed by her was, it seems, successful in inducing Mr. Pederson to give her cash and certificates. Mr. Pederson asks the court to order the return of the money and certificates received by his wife. He is represented by Attorney F. A. Adams.

DIES BY OWN HAND.

Despondent Youth Succumbs After Sending Bullet Into Head.

Morrison W. Baker, about 20 years old, who shot himself in the head yesterday morning in a garage at 1304 Echo Park Avenue, where he was employed as a mechanic, died later at the Receiving Hospital. The young man had been despondent for several days, said J. F. Ormsby, owner of the garage. He came here a few days ago from El Paso, where he had been for a short time. His home was in Ridgetown, Ont., and his father, Albert E. Baker of that town, was notified by Detectives Williams and Trainor, who investigated the case.

CALL ELECTION TO FLOAT BONDS.

[EXCLUSIVE DISPATCH.]

FRESNO, Feb. 21.—Within a month or six weeks, directors of the Consolidated Irrigation District will call a bond election in an effort to raise funds to purchase the holdings of the Consolidated Canal Company at a price of $775,000 and enough more to "put the canals in first-class condition." E. E. Gifford, one of the directors announced today.

The date for the bond election will be fixed at a meeting of the directors to be held in Selma, February 28, the director said.

The holdings of the Consolidated Canal Company are now under a four months' option to the district at a purchase price of $775,000, considered a reasonable price by the board, according to Gifford. The holdings under option include the Flower Switch, Centerville, Kingsbury and Lone Tree channels, one-half interest in the dam headgate and Island No. 3.

SERVICES FOR PIONEER.

[EXCLUSIVE DISPATCH.]

VENTURA, Feb. 21.—The body of Mrs. Clara Keck Bacon, who, with her parents, crossed the Isthmus of Panama in 1861, on their way to California, was taken to Los Angeles today for cremation, following simple funeral services attended by relatives and old friends. Mrs. Bacon was a native of Ohio, and has resided in Ventura county since 1870. She was 77 years of age, and has been a widow for many years, her husband, Charles W. Bacon, long justice of the peace at Hueneme, died in 1885. Two sons and a daughter survive.

Hamburger's
ESTABLISHED 1881
STORE FOR MEN

1.65

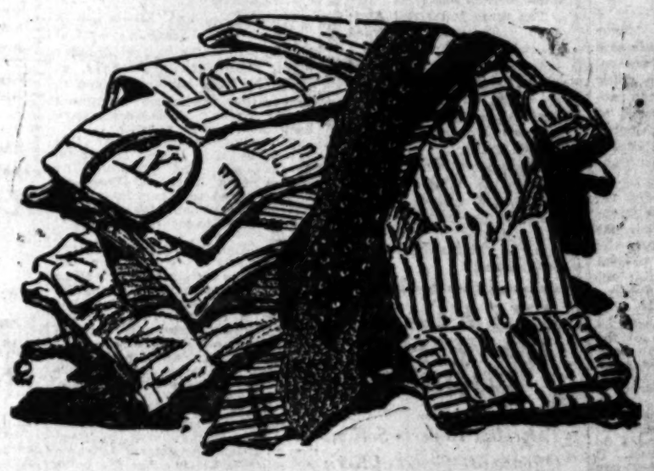

1.65—The Hamburger Sale Price for Men's Fine

Woven Madras Shirts

The Weaves and Making That Are Selling All Over the Country for Greatly More!

A Whale of a Sale—one of the greatest merchandising events planned for Men this Spring season at Hamburger's.

Price alone never made Value—but Hamburger's, on the other hand, never make a purely price appeal—it is the combination of QUALITY and PRICE that we talk about!

And it is QUALITY AND PRICE you will find in this Sale Group—the quality you will be proud to wear all through the restless days to come—the quality that will defy the tubbings necessary—and the PRICE that will be a gratifying economy in the year's expense account!

A VERY FINE GRADE OF WOVEN MADRAS DIAGONALLY INTERWOVEN, AND GUARANTEED BY HAMBURGER'S DIRECTLY!

Be among the first at Hamburger's and see the dozens of attractive stripes—get the "feel" of the fabric—examine the workmanship—we're proud of it all—would be proud if the price were anywhere up to 3.00.

(Hamburger's—Store for Men—Main Floor)

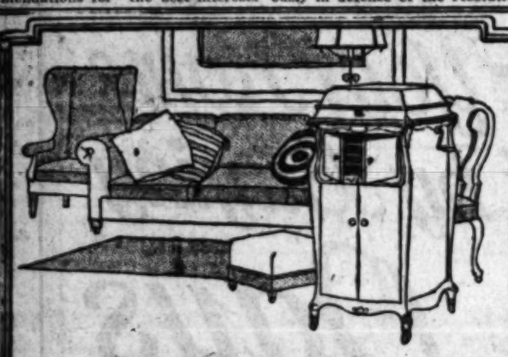

How much a Victrola contributes to the home!

The privilege of a private audience at any time with the world's greatest artists in music and general entertainment.

The refining influence of good music for the children.

The social resource of instantly-available music for dancing or for callers.

And the satisfaction that all this is possible through an instrument which adds dignity and beauty to the home surroundings, color, joy and relaxation to the home life.

We have the Victrola you want! Come in and hear through it your favorite music, on Victor Records, by the world's leading artists. Time payments arranged, if desired.

COLYEAR'S
"Where Bargains Rule"
307-309-311 SOUTH MAIN STREET
Near Fifth and Main Streets
Try Our Record Dept.

The fact that delicate execution is not incompatible with the virtues of strength and durability is strikingly evidenced in our

WALDEMAR CHAINS

In platinum, platinum and gold or green gold.

Correct to a nicety, they are in every sense practical.

Visitors welcome

Brock and Company
437 439 441 BROADWAY

Hamburger's
ESTABLISHED 1881

See These Player Pianos Today

A Demonstration Incurs No Obligation

A Feature Offering of

Brand New Player Pianos

435.00

Player pianos of exceptionally rich tonal qualities—with transposing device and other standard equipment, usually found in only the high-priced instruments. Mahogany or walnut cases in plain Colonial design.

When Everyone Is Realizing More and More The Importance of Music in the Home

—and the happiness that a player piano gives, Hamburger's Music Salons opportunely offer a Player Piano that is tonally perfect, reliable and new, at a specially low price.

Even At This Price We Allow Convenient Terms of Payment

Hamburger's Music Salons — *Fifth Floor*

Back of the Big Used Car Sales

is the fact that the average man wants a special car for special purposes—a light car for mountain trips, a sturdy car for family use, a closed car for the rainy nights, a runabout for business. Bargain prices on Used Cars make the investment surprisingly small. See Times' Want Ads.